

SEAL

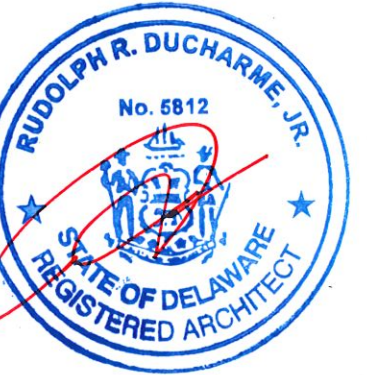

SEAL DATE- 2/8/2024
REGISTRATION EXPIRES- 1/31/26

The professional services of the architect are undertaken for and are performed in the interest of the owner. No contractual obligation is assumed by the architect for the benefit of any other person involved in the project.



ARCHITECTURE • PLANNING
INTERIOR DESIGN • GRAPHIC ARTS

1309 VEALE ROAD
SUITE 22
WILMINGTON, DE 19810
302.478.3777

256 EAGLEVIEW BLVD
SUITE 194
EXTON, PA 19341
610.640.9000

ISSUED FOR PERMIT
02.08.24

PROJECT NAME

WILLOW CREEK PLAZA
BUILDING #7
16299 WILLOW CREEK RD
LEWES, DE 19958

U.S. Route 1
Sussex County, DE

MARK DATE DESCRIPTION
REVISIONS

PROJECT NO: 2021-184
DRAWN BY: RLR
CHK'D BY: RRD
DATE: 02.08.24

© COPYRIGHT 2023

ELEVATIONS

DRAWING NUMBER

A2.01

SHEET 6 OF 13

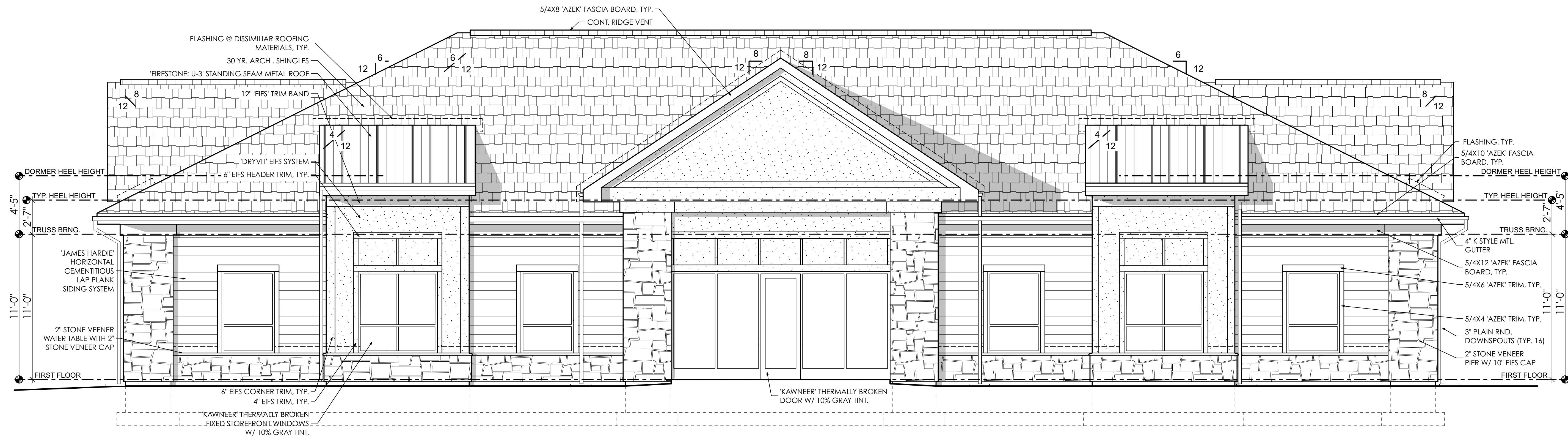

1 FRONT ELEVATION
A2.01 SCALE: 1/4" = 1'-0"

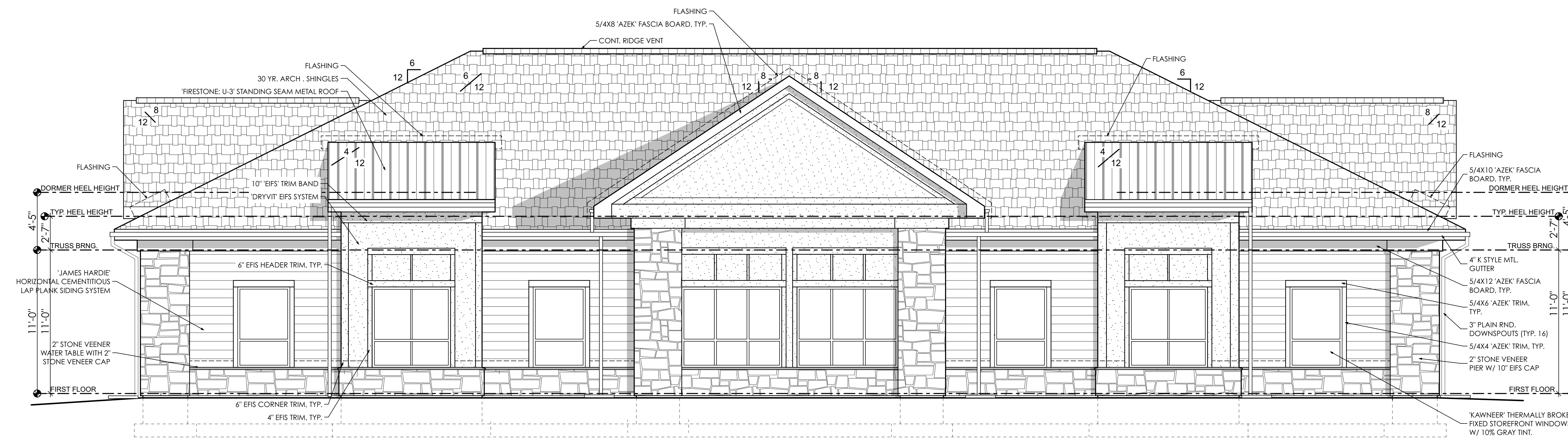

2 REAR ELEVATION
A2.01 SCALE: 1/4" = 1'-0"