



**FREESTANDING INDUSTRIAL
BUILDING FOR SALE OR LEASE**

**4803 EAST 345TH STREET
WILLOUGHBY, OHIO 44094**

Nick Smith

Associate
+1 440 212 6715
nick.smith1@cbre.com

Mark Truesdell

Vice President
+1 216 219 4241
mark.truesdell@cbre.com

FREESTANDING INDUSTRIAL BUILDING FOR SALE OR LEASE

**4803 EAST 345TH STREET
WILLOUGHBY, OHIO 44094**

PROPERTY OVERVIEW

- Building Size Total: 56,181 SF
 - Manufacturing Area: 31,962 SF
 - First Floor Office: 7,200 SF
 - Second Floor - Office/Production: 9,699 SF
 - Cold Storage: 5,856 SF
 - Other Structures: 1,464 SF
- Large Site: 7.5 acres
- 2 docks (interior)
- 1 drive-in door
- 100% a/c
- Full masonry (brick) exterior
- Originally built by Swagelok
- Heavy Power: 2,500 Amp/480/240V
- Buss duct: 240V & 480V
- Compressed air lines
- Column spacing: 40' x 60'
- Clear Height: 16' with 8' truss
- Sale Price - \$3,995,000
- Lease Rate - \$5.75/SF NNN



**FREESTANDING INDUSTRIAL BUILDING
PROPERTY PHOTOS**

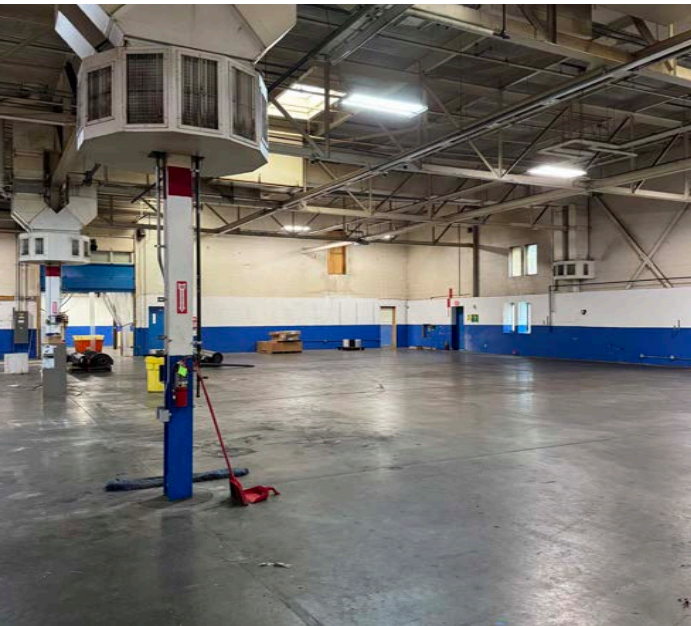
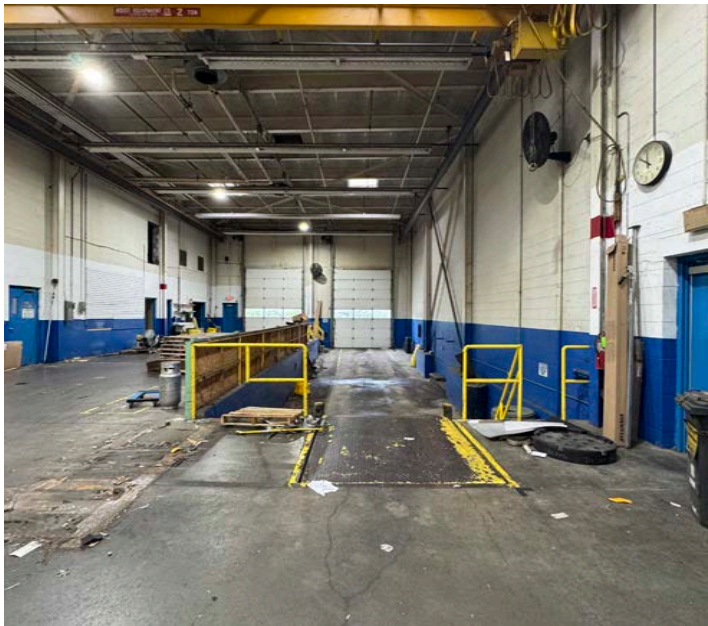
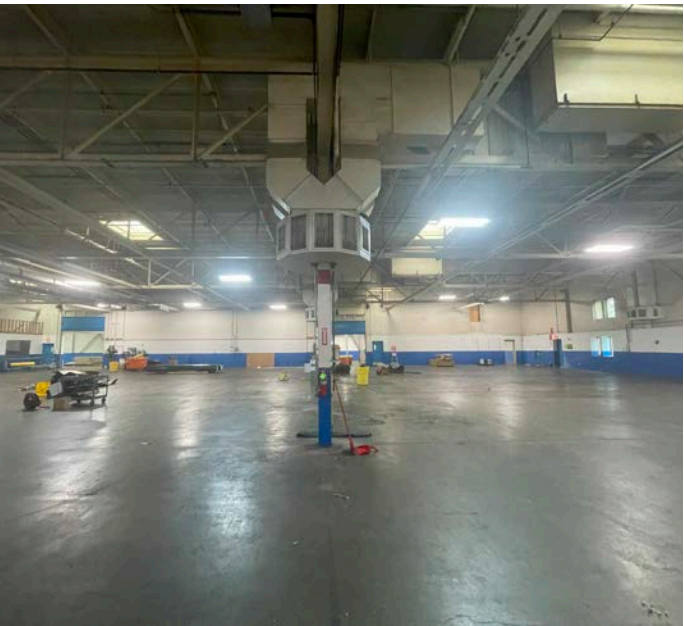

FREESTANDING INDUSTRIAL BUILDING
SITE PLAN

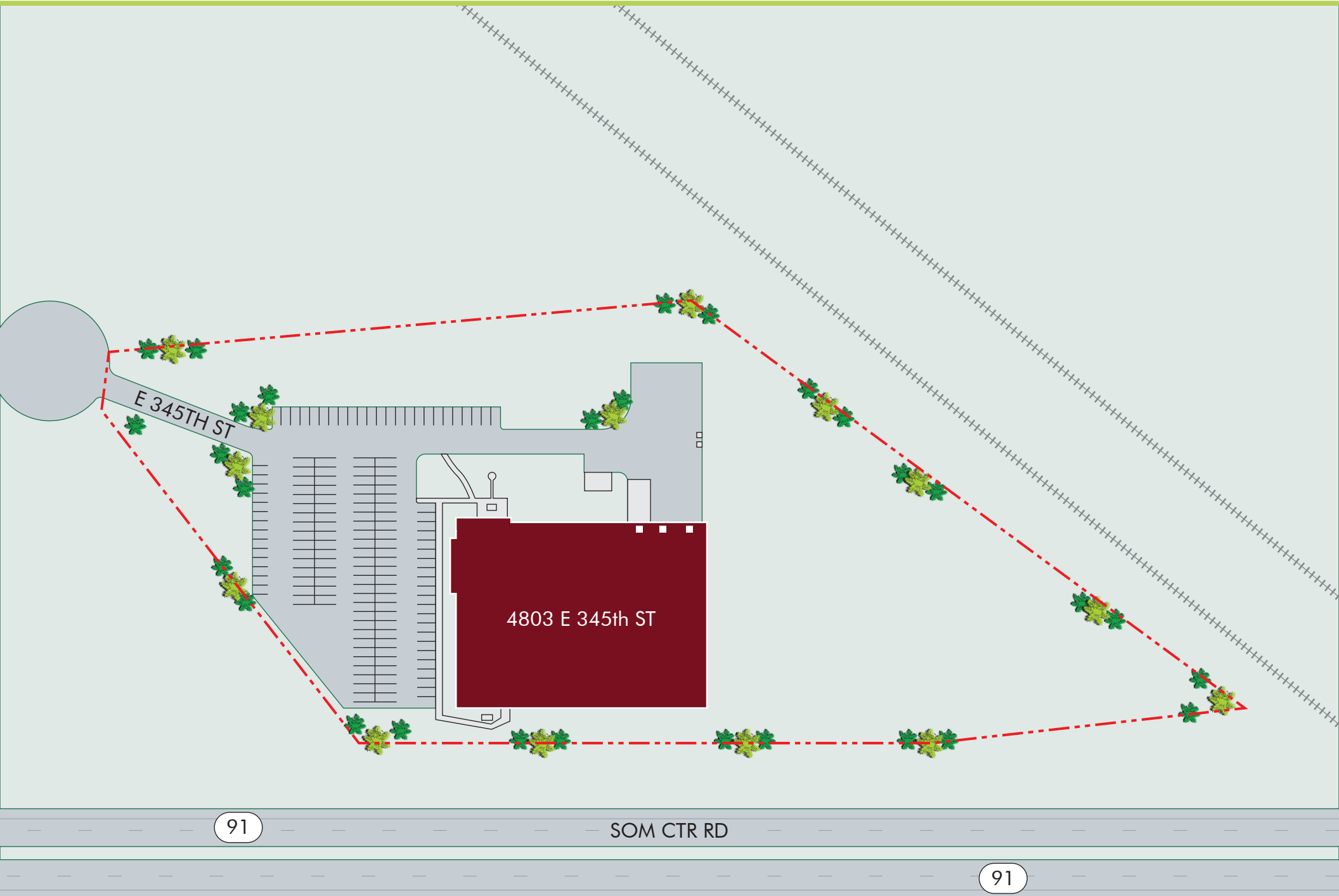

FREESTANDING INDUSTRIAL BUILDING

FLOOR PLAN

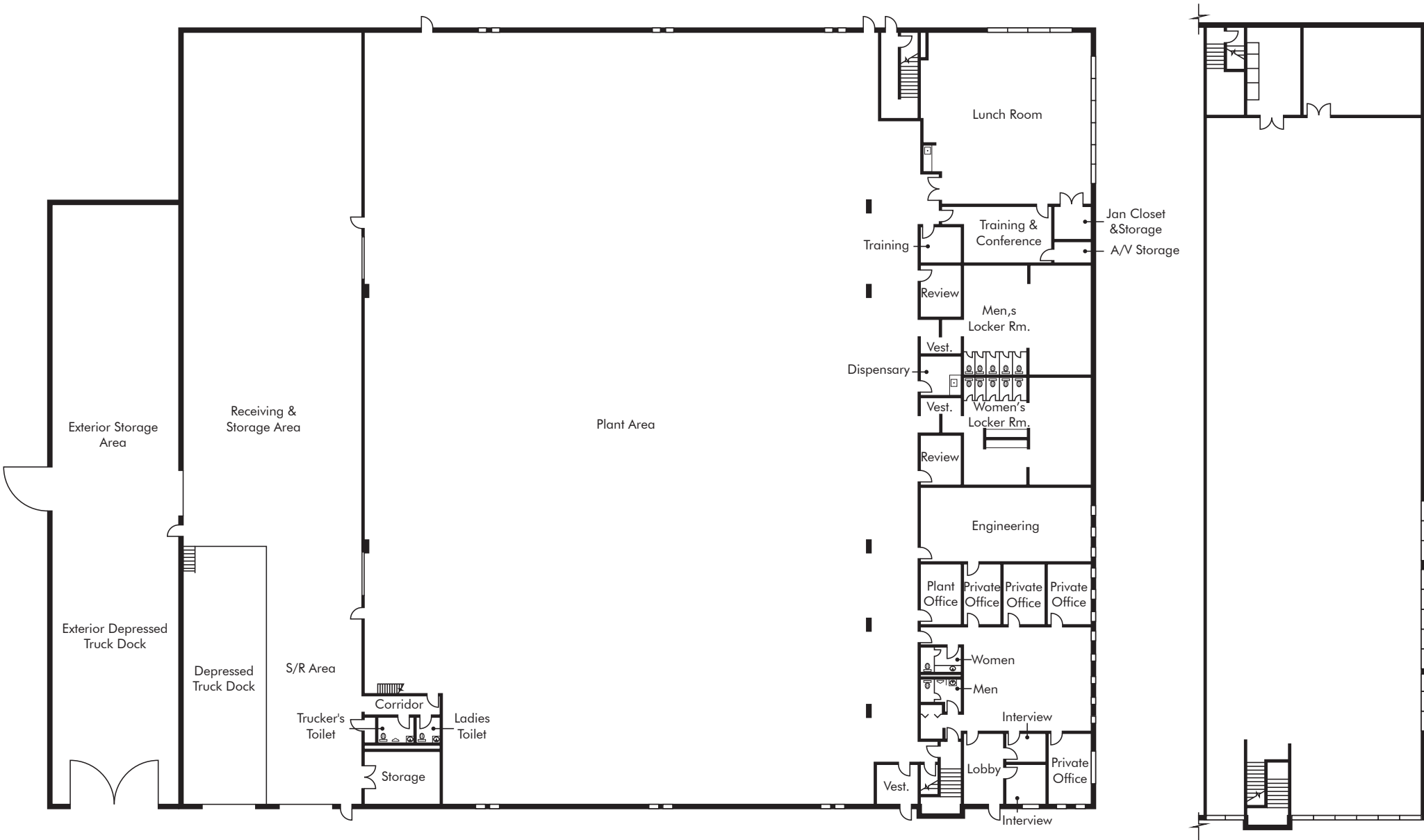

3.2 ACRES OF POSSIBLE EXPANSION AND/OR IOS TO RAIL AND HIGHWAY ACCESS



3.2 ACRES OF POTENTIAL
EXPANSION
AND/OR YARD AREA

7.5 ACRES TOTAL

Area Demographics

Demographic	1 Mile	3 Miles	5 Miles
2024 Businesses	875	2,337	4,613
2024 Employees	12,979	29,077	63,294
2024 Population	8,282	60,199	122,541
2024 Median Age	49.60	44.30	43.40
2024 Population 25 and Over	6,627	45,461	90,583
2024 Households	4,489	28,168	57,051
2024 Average Household Income	\$77,160	\$89,686	\$89,499
2024 Average Value of Owner Occ. Housing Units	\$241,882	\$246,262	\$265,876
2024 Daytime Population	16,314	56,315	114,274
Daytime Workers	12,118	28,999	56,837
Daytime Residents	4,196	27,316	57,437

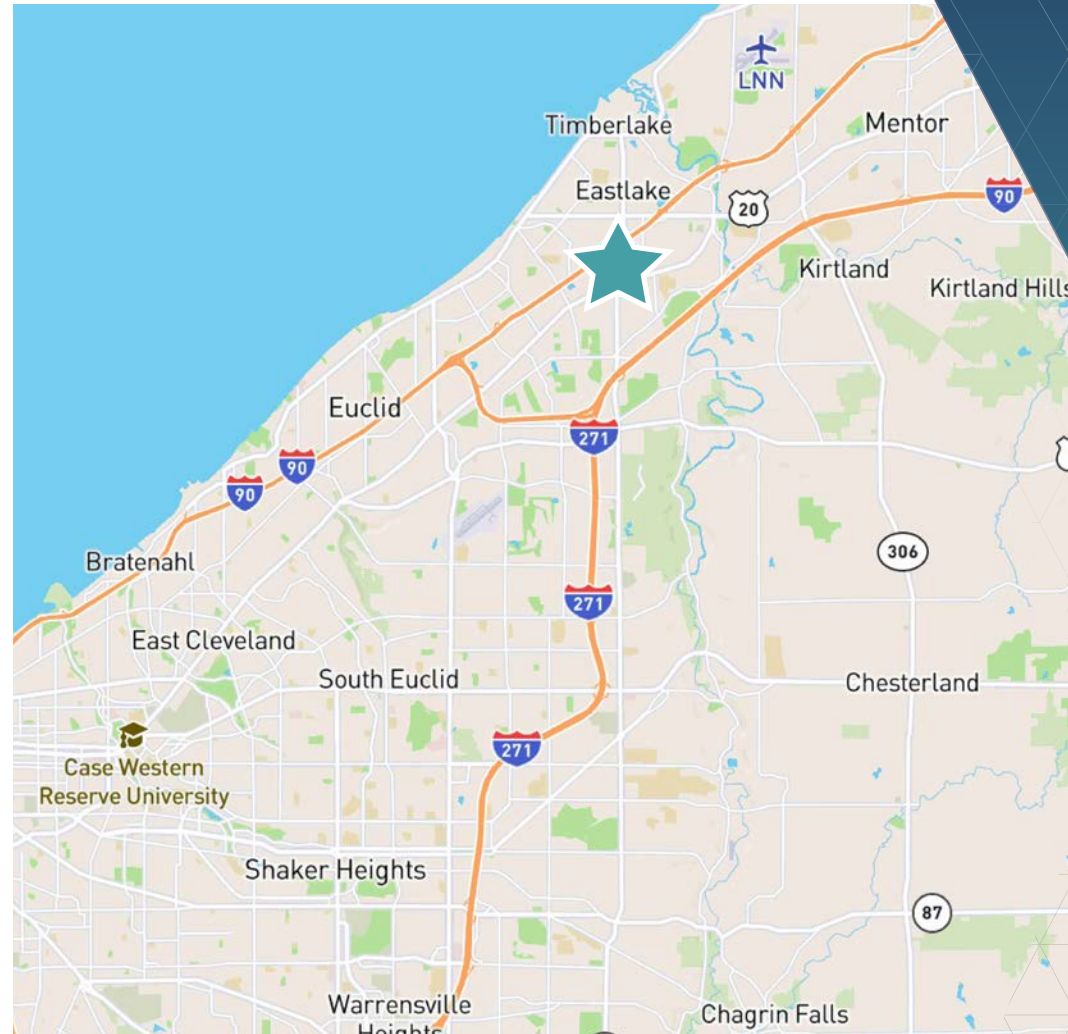

© 2025 CBRE, Inc. All rights reserved. This information has been obtained from sources believed reliable, but has not been verified for accuracy or completeness. You should conduct a careful, independent investigation of the property and verify all information. Any reliance on this information is solely at your own risk. CBRE and the CBRE logo are service marks of CBRE, Inc. All other marks displayed on this document are the property of their respective owners, and the use of such logos does not imply any affiliation with or endorsement of CBRE. Photos herein are the property of their respective owners. Use of these images without the express written consent of the owner is prohibited. Licensed Real Estate Broker. CBRE, Inc., 950 Main Avenue, Suite 800, Cleveland, Ohio 44113.