

For Sale

CBRE

14808

Lyons Valley Rd

Jamul, CA 91935



Property Highlights.

+4.26 acres

+14,748 sq. ft.

+ Zoning: A70 / General Plan designation as Semi-Rural Residential (SR-2)

14808 Lyons Valley, Road
Jamul, CA 91935

For Sale

\$2,495,000

Sale Price

4.26

Acres

14,748

Square Feet

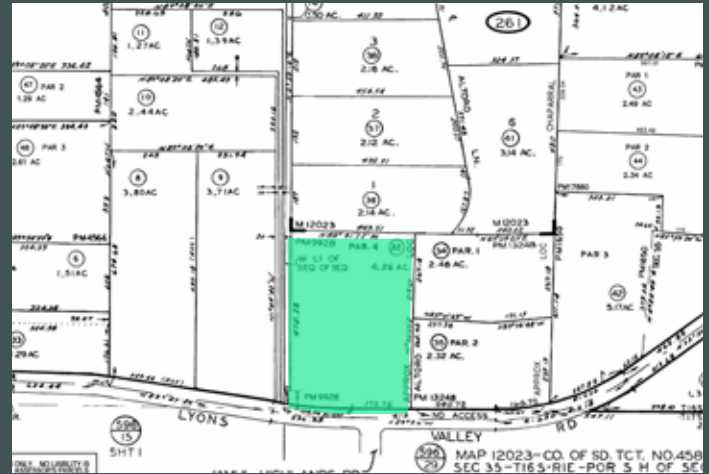

DEMOGRAPHICS

	1- Mile	3- Miles	5- Miles
2022 Population	875	4,610	18,918
Households	319	1,533	6,412
Average HH Income	\$177,917	\$183,218	\$175,749

TRAFFIC COUNTS

Lyons Valley Road & Terra Seca Trl	7,300
------------------------------------	-------

Contact

Tim Mills, CCIM, SIOR
First Vice President
+1 619 696 8355
tim.mills@cbre.com
Lic. 00785694

© 2023 CBRE, Inc. All rights reserved. This information has been obtained from sources believed reliable, but has not been verified for accuracy or completeness. You should conduct a careful, independent investigation of the property and verify all information. Any reliance on this information is solely at your own risk. CBRE and the CBRE logo are service marks of CBRE, Inc. All other marks displayed on this document are the property of their respective owners, and the use of such logos does not imply any affiliation with or endorsement of CBRE. Photos herein are the property of their respective owners. Use of these images without the express written consent of the owner is prohibited.