



# Rosehill Business Park - Building G

17413 FM 2920 Rd | Tomball, Texas 77377



REPRESENTATIVE IMAGE

**MARK TERPSTRA**

281-664-6634 | [MTerpstra@CaldwellCos.com](mailto:MTerpstra@CaldwellCos.com)

The information contained herein is believed to be correct, but should be independently verified. No warranty or representation is made with regard to such information. All prices are subject to change without notice and property is subject to prior lease, sale or withdrawal from the market without notice.



Doing it right. Right now.®

713-690-0000 | [CaldwellCos.com](http://CaldwellCos.com)



# Rosehill Business Park - Building G

17413 FM 2920 Rd | Tomball, Texas 77377



**SIZE:** 3,800 SF

**LEASE RATE:** \$1.00 PSF IG

**LOCATION:** On FM 2920 just ½ mile east of Cypress Rosehill in Tomball, Texas

**USE:** Light Industrial, Office, Warehouse

### PROPERTY HIGHLIGHTS:

- Located 2.4 Miles N. of the Grand Parkway, and 1.6 Miles west of the City of Tomball
- Professionally managed business park with direct access to FM 2920
- Approximately 1,600' of buildout
- Eave Height 14'
- (4) 12' Roll up doors with grade level loading
- 3- Phase Power
- Large fenced yard space capable, for outside storage

**MARK TERPSTRA**

281-664-6634 | MTerpstra@CaldwellCos.com



Doing it right. Right now.®

713-690-0000 | CaldwellCos.com

The information contained herein is believed to be correct, but should be independently verified. No warranty or representation is made with regard to such information. All prices are subject to change without notice and property is subject to prior lease, sale or withdrawal from the market without notice.



# Rosehill Business Park - Building G

17413 FM 2920 Rd | Tomball, Texas 77377

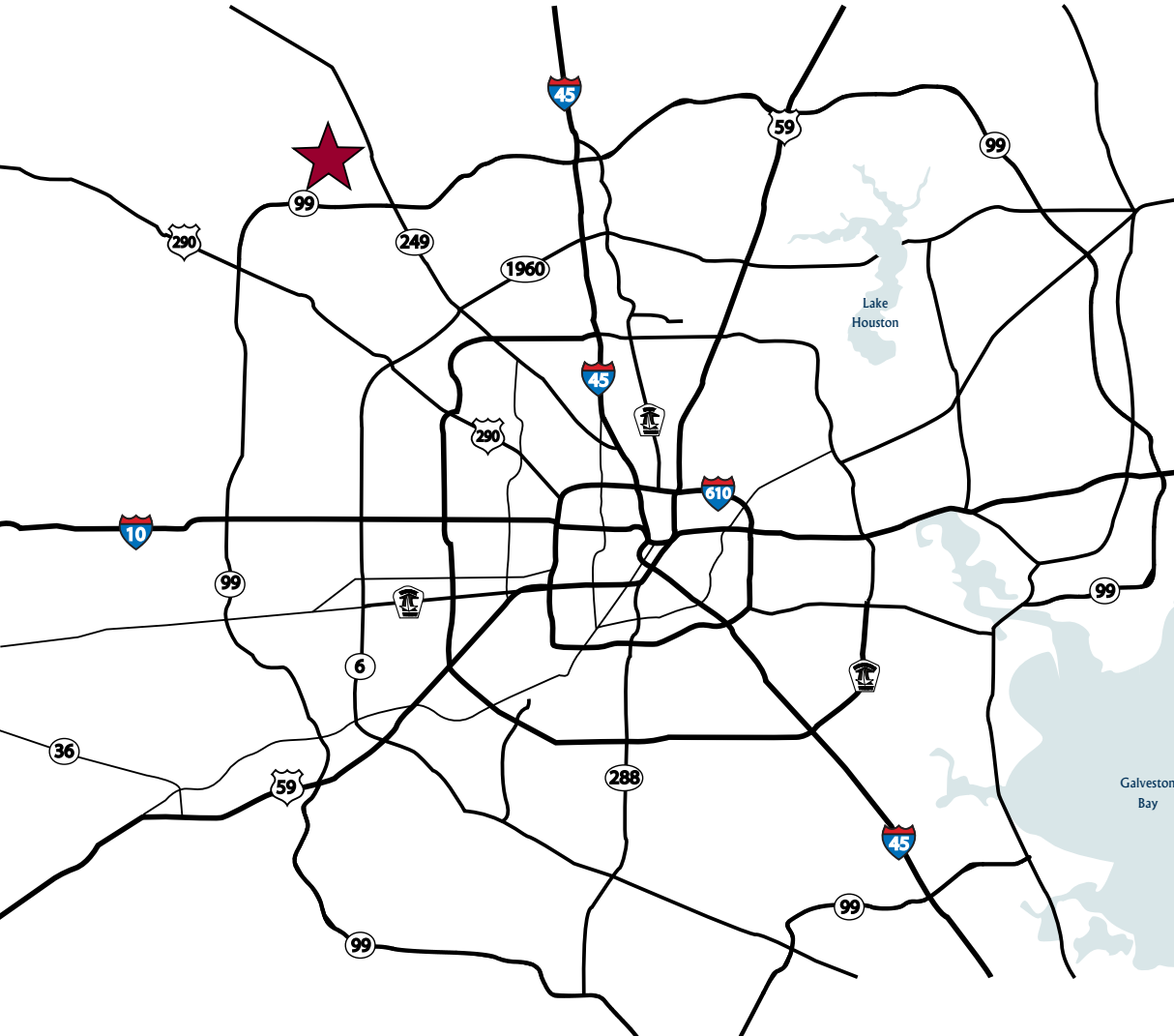

## LOCATION:

On FM 2920, 1/2 mile east of Cypress Rosehill Tomball, Texas 77377

## TRAFFIC COUNTS:

FM 2920: 23,988 VPD east of site (TXDOT 2022)  
FM 2920: 17,111 VPD west of site (TXDOT 2022)

## DEMOGRAPHICS:

	3 Miles	5 Miles	7 Miles
<b>2023 Population</b>	13,266	55,318	186,318
<b>2028 Proj. Population</b>	16,126	60,576	194,531
<b>Avg. HH Income</b>	\$137,734	\$123,938	\$137,356

### MARK TERPSTRA

281-664-6634 | MTerpstra@CaldwellCos.com

The information contained herein is believed to be correct, but should be independently verified. No warranty or representation is made with regard to such information. All prices are subject to change without notice and property is subject to prior lease, sale or withdrawal from the market without notice.



Doing it right. Right now.®

713-690-0000 | CaldwellCos.com



# Rosehill Business Park - Building G

17413 FM 2920 Rd | Tomball, Texas 77377



**SITE**

**MARK TERPSTRA**

281-664-6634 | MTerpstra@CaldwellCos.com

The information contained herein is believed to be correct, but should be independently verified. No warranty or representation is made with regard to such information. All prices are subject to change without notice and property is subject to prior lease, sale or withdrawal from the market without notice.



Doing it right. Right now.®

713-690-0000 | CaldwellCos.com



# Rosehill Business Park - Building G

17413 FM 2920 Rd | Tomball, Texas 77377

"Exhibit A"

WALLER-TOMBALL ROAD  
STATE HIGHWAY FM 2920

(120' R.O.W.)

R=1,372.40'  
L=327.04'

P.O.C.

NW Cor. 80 Ac.  
NW Cor. Oaks of  
Rosehill  
Subdivision  
F.I.P. 1"  
(C.M.)

P.O.B.

N 87°59'12" E 1,402.99'

OAKS OF ROSEHILL  
FILM CODE 403146  
H.C.M.R.

LOT 26

10' HL&P ESMT.  
W/ 11'6"X16' A.E.  
PER H.C.C.F. No.  
R029516

LOT 25

J.H. EDWARD SURVEY A-20  
C.D. GRENSHAW SURVEY A-204

LOT 24

C.D. GRENSHAW SURVEY  
A-204

N 03°14'53" W

LOT 22

OAKS OF ROSEHILL  
FILM CODE 403146  
H.C.M.R.

LOT 21

F.I.P. 1"

S 87°23'19" W 304.11'

TRACT 7A  
CALLED 3,8851 AC.  
OUT OF A CALLED 8,7944 AC.  
HCAD # 042-058-000-0077

J. CRENSHAW SURVEY  
A-204  
E.R. HALE SURVEY  
A-343



### LEGENDS:

- CA CABLE TV BOX
- TV SATELLITE BOX
- SA T SATELLITE BOX
- PLM PIPELINE MARKER
- BOLLARD
- GRATE INLET
- ELECTRIC BOX
- WM WATER METER
- PP POWER POLE
- Sp SERVICE POLE
- GUY GUY WIRE
- WOOD FENCE
- OH OVERHEAD POWER
- GUARD RAIL
- CONCRETE PAVEMENT
- COVERED AREA

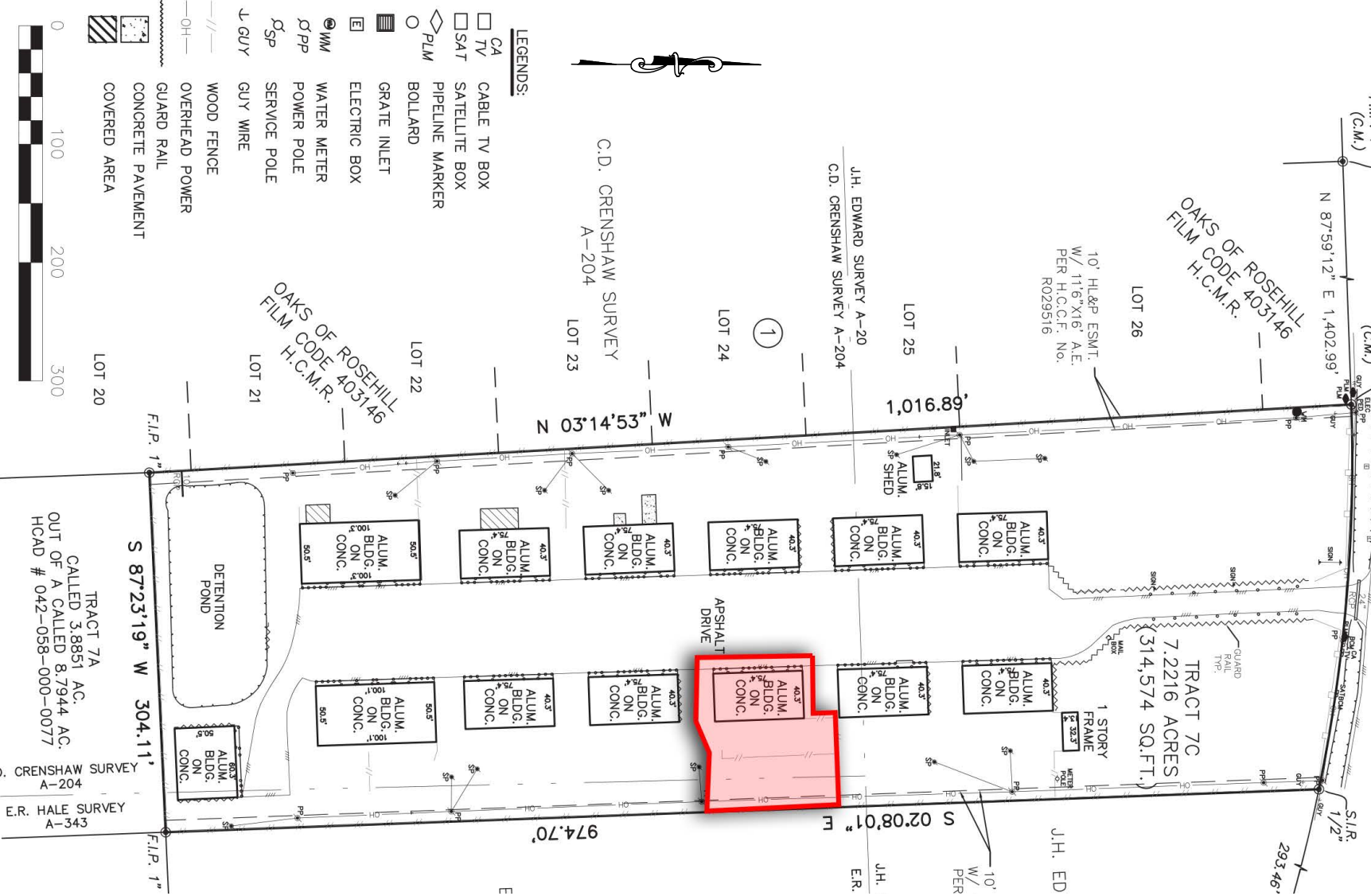

MARK TERPSTRA

281-664-6634 | MTerpstra@CaldwellCos.com



Doing it right. Right now.

713-690-0000 | CaldwellCos.com

The information contained herein is believed to be correct, but should be independently verified. No warranty or representation is made with regard to such information. All prices are subject to change without notice and property is subject to prior lease, sale or withdrawal from the market without notice.



# Rosehill Business Park - Building G

17413 FM 2920 Rd | Tomball, Texas 77377

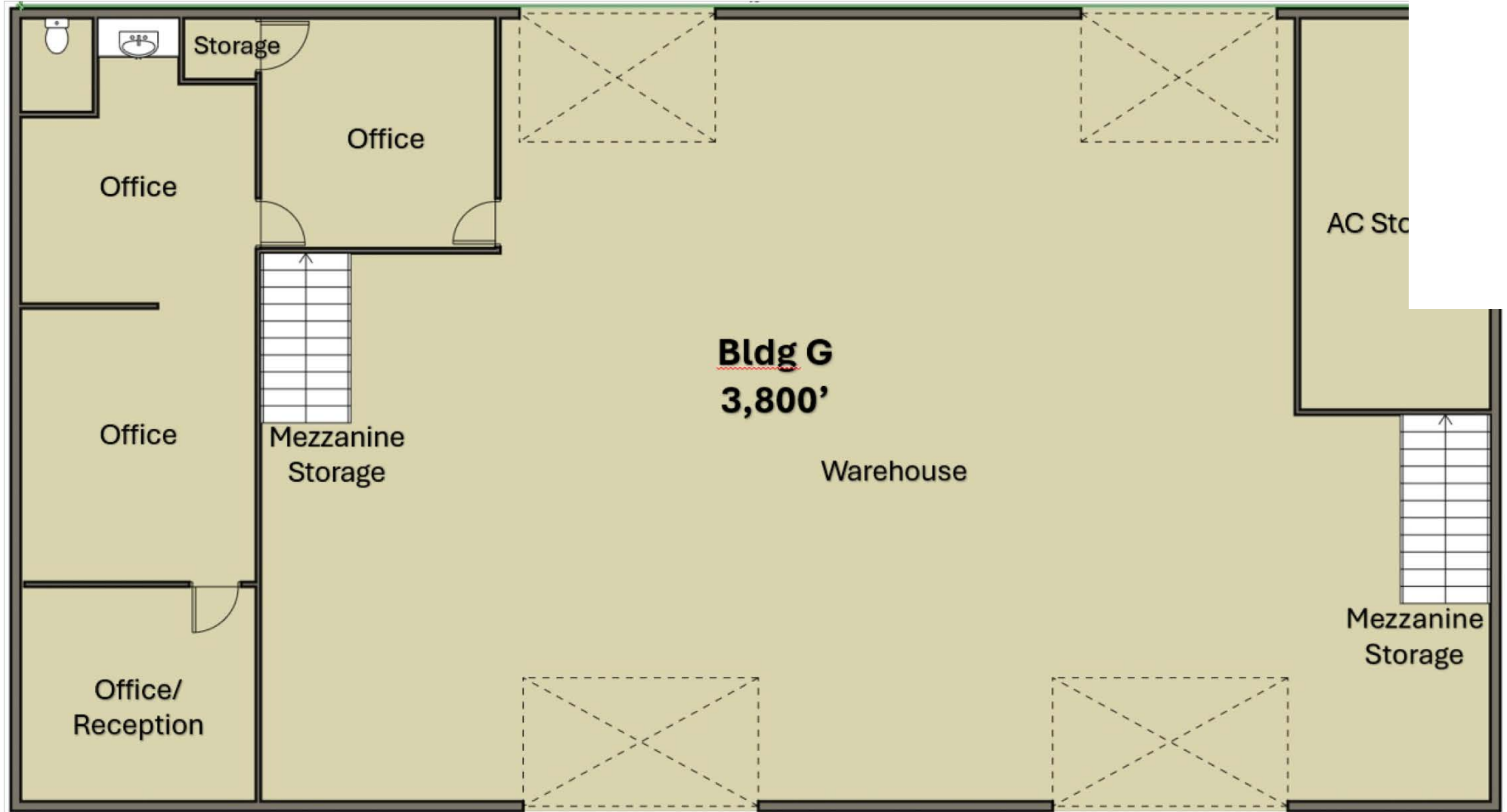

**MARK TERPSTRA**

281-664-6634 | [MTerpstra@CaldwellCos.com](mailto:MTerpstra@CaldwellCos.com)

The information contained herein is believed to be correct, but should be independently verified. No warranty or representation is made with regard to such information. All prices are subject to change without notice and property is subject to prior lease, sale or withdrawal from the market without notice.



Doing it right. Right now.®

713-690-0000 | [CaldwellCos.com](http://CaldwellCos.com)



# Rosehill Business Park - Building G

17413 FM 2920 Rd | Tomball, Texas 77377

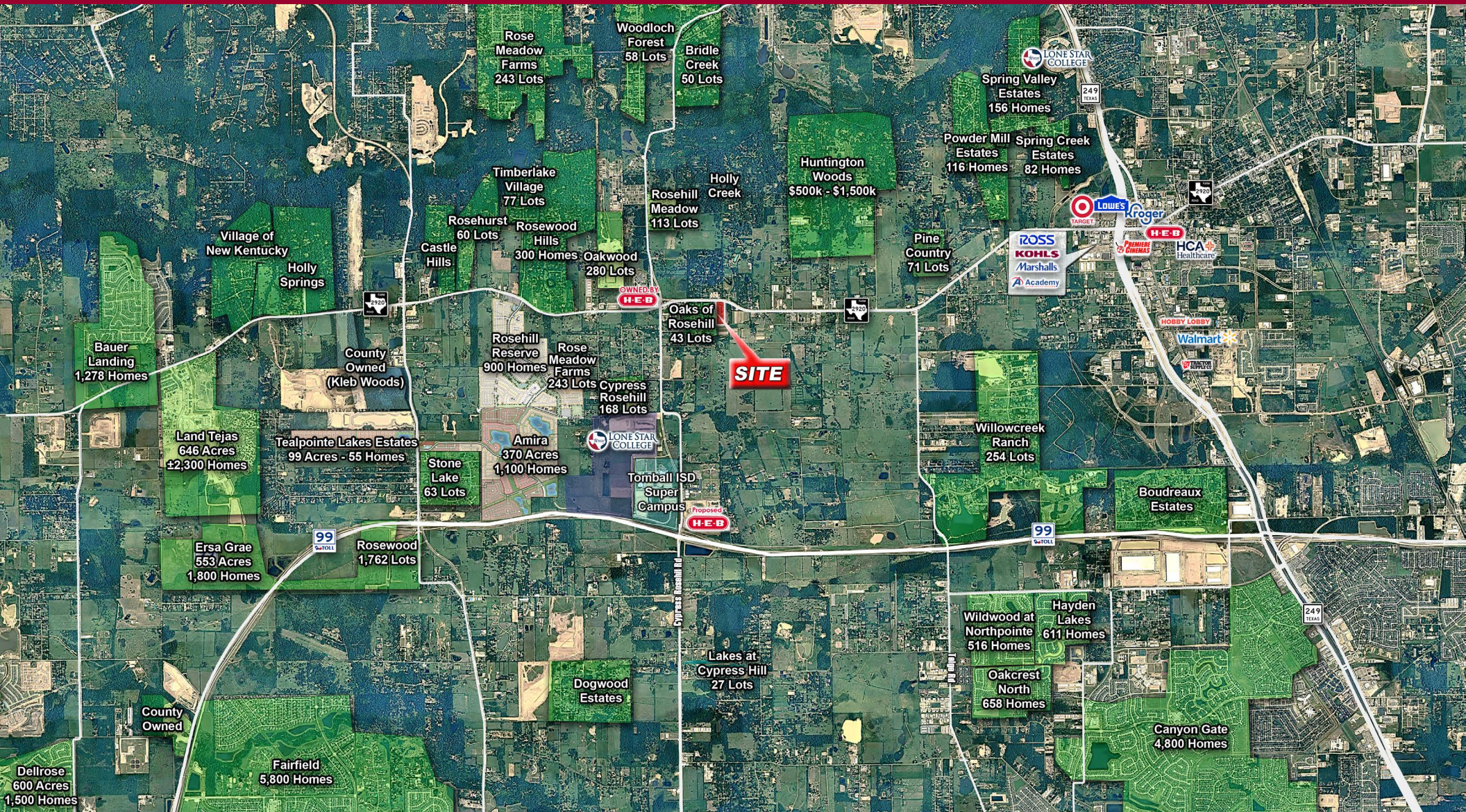

**MARK TERPSTRA**

281-664-6634 | MTerpstra@CaldwellCos.com



Doing it right. Right now.

The information contained herein is believed to be correct, but should be independently verified. No warranty or representation is made with regard to such information. All prices are subject to change without notice and property is subject to prior lease, sale or withdrawal from the market without notice.

713-690-0000 | CaldwellCos.com



# Rosehill Business Park - Building G

17413 FM 2920 Rd | Tomball, Texas 77377



## Information About Brokerage Services

Texas law requires all real estate license holders to give the following information about brokerage services to prospective buyers, tenants, sellers and landlords.

11-2-2015



### TYPES OF REAL ESTATE LICENSE HOLDERS:

- **A BROKER** is responsible for all brokerage activities, including acts performed by sales agents sponsored by the broker.
- **A SALES AGENT** must be sponsored by a broker and works with clients on behalf of the broker.

### A BROKER'S MINIMUM DUTIES REQUIRED BY LAW (A client is the person or party that the broker represents):

- Put the interests of the client above all others, including the broker's own interests;
- Inform the client of any material information about the property or transaction received by the broker;
- Answer the client's questions and present any offer to or counter-offer from the client; and
- Treat all parties to a real estate transaction honestly and fairly.

### A LICENSE HOLDER CAN REPRESENT A PARTY IN A REAL ESTATE TRANSACTION:

**AS AGENT FOR OWNER (SELLER/LANDLORD):** The broker becomes the property owner's agent through an agreement with the owner, usually in a written listing to sell or property management agreement. An owner's agent must perform the broker's minimum duties above and must inform the owner of any material information about the property or transaction known by the agent, including information disclosed to the agent or subagent by the buyer or buyer's agent.

### AS AGENT FOR BUYER/TENANT:

The broker becomes the buyer/tenant's agent by agreeing to represent the buyer, usually through a written representation agreement. A buyer's agent must perform the broker's minimum duties above and must inform the buyer of any material information about the property or transaction known by the agent, including information disclosed to the agent by the seller or seller's agent.

**AS AGENT FOR BOTH - INTERMEDIARY:** To act as an intermediary between the parties the broker must first obtain the written agreement of each party to the transaction. The written agreement must state who will pay the broker and, in conspicuous bold or underlined print, set forth the broker's obligations as an intermediary. A broker who acts as an intermediary:

- Must treat all parties to the transaction impartially and fairly;
- May, with the parties' written consent, appoint a different license holder associated with the broker to each party (owner and buyer) to communicate with, provide opinions and advice to, and carry out the instructions of each party to the transaction.

- Must not, unless specifically authorized in writing to do so by the party, disclose:
  - that the owner will accept a price less than the written asking price;
  - that the buyer/tenant will pay a price greater than the price submitted in a written offer; and
  - any confidential information or any other information that a party specifically

**AS SUBAGENT:** A license holder acts as a subagent when aiding a buyer in a transaction without an agreement to represent the buyer and must place the interests of the owner first.

### TO AVOID DISPUTES, ALL AGREEMENTS BETWEEN YOU AND A BROKER SHOULD BE IN WRITING AND CLEARLY ESTABLISH:

- The broker's duties and responsibilities to you, and your obligations under the representation agreement.
- Who will pay the broker for services provided to you, when payment will be made and how the payment will be calculated.

**LICENSE HOLDER CONTACT INFORMATION:** This notice is being provided for information purposes. It does not create an obligation for you to use the broker's services. Please acknowledge receipt of this notice below and retain a copy for your records.

Caldwell Brokerage Company, LLC dba Caldwell Land Co	9002313	N/A	713.690.0000
Licensed Broker/Broker Firm Name or Primary Assumed Business Name	License No.	Email	Phone
Jim Black	381266	jblack@caldwellcos.com	281-664-6612
Designated Broker of Firm	License No.	Email	Phone
Jim Black	381266	jblack@caldwellcos.com	281-664-6612
Licensed Supervisor of Sales Agent/Associate	License No.	Email	Phone
Mark Terpstra	443855	mterpstra@caldwellcos.com	281-664-6634
Sales Agent/Associate's Name	License No.	Email	Phone

Buyer/Tenant/Seller/Landlord Initials

Date

Regulated by the Texas Real Estate Commission

Information available at [www.trec.texas.gov](http://www.trec.texas.gov)

IABS 1-0

## MARK TERPSTRA

281-664-6634 | [MTerpstra@CaldwellCos.com](mailto:MTerpstra@CaldwellCos.com)

The information contained herein is believed to be correct, but should be independently verified. No warranty or representation is made with regard to such information. All prices are subject to change without notice and property is subject to prior lease, sale or withdrawal from the market without notice.



Doing it right. Right now.®

713-690-0000 | [CaldwellCos.com](http://CaldwellCos.com)