

DEVELOPMENT LAND - CIBOLO, TX

225 W. BORGFELD RD

Cibolo, TX 78108

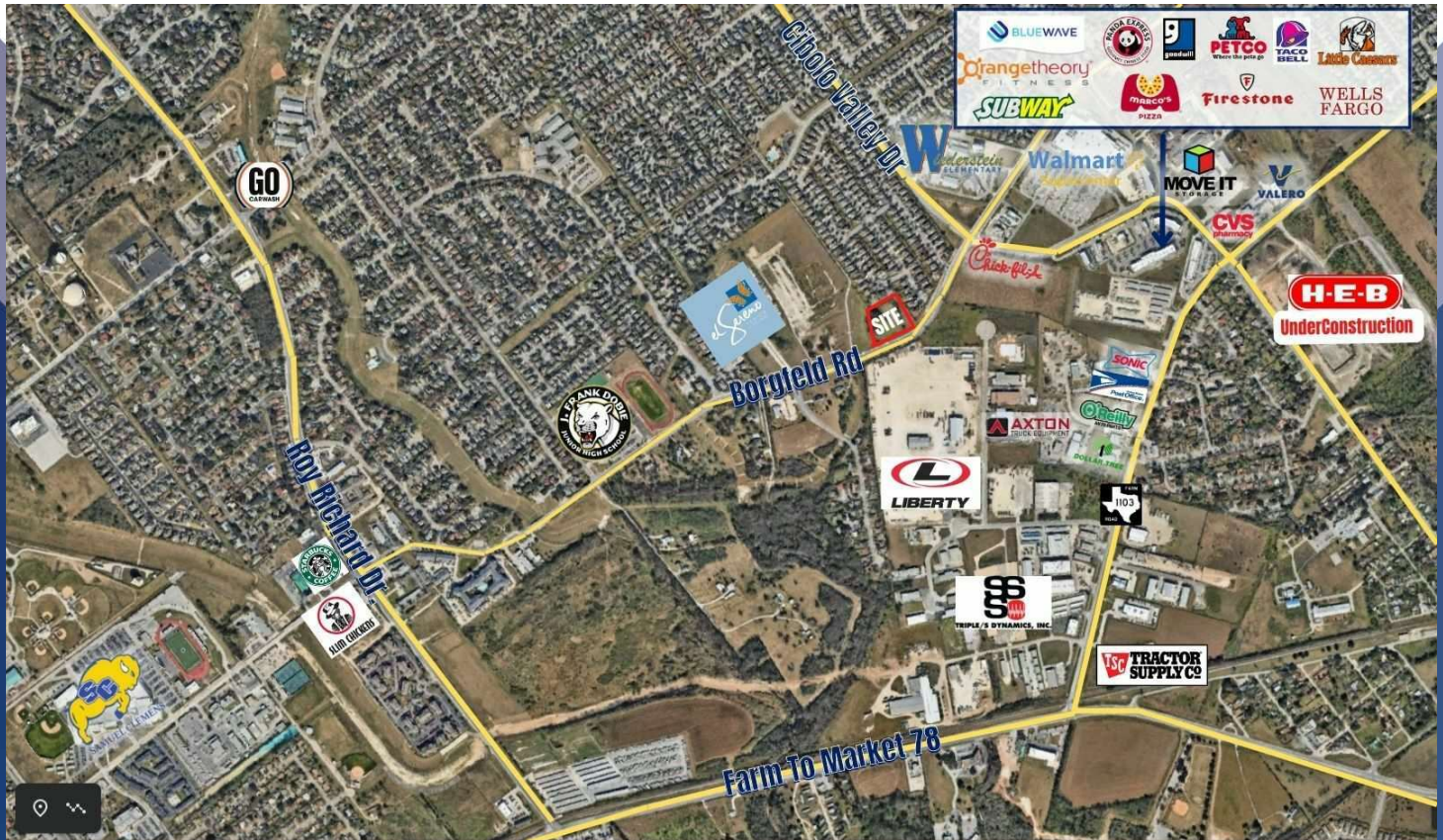

Kandii Meadows

(956) 227-7086

kandiimeadows1@gmail.com

©2023 Coldwell Banker. All Rights Reserved. Coldwell Banker Commercial® and the Coldwell Banker Commercial logos are trademarks of Coldwell Banker Real Estate LLC. The Coldwell Banker® System is comprised of company owned offices which are owned by a subsidiary of Anywhere Advisors LLC and franchised offices which are independently owned and operated. The Coldwell Banker System fully supports the principles of the Equal Opportunity Act.



PROPERTY SUMMARY

225 W BORGFELD RD

Cibolo, TX 78108

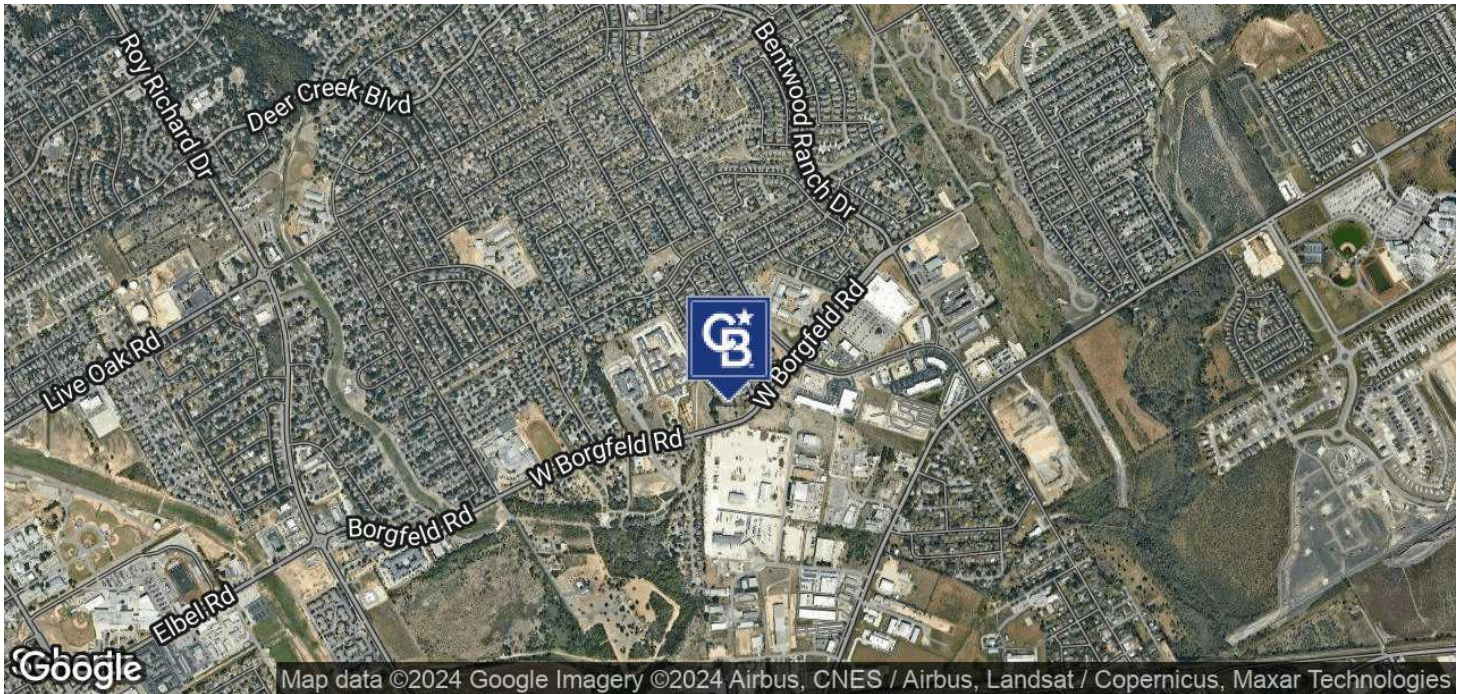

PROPERTY DESCRIPTION

Excellent Property with Over 383 ft of Frontage on Borgfeld Rd. 1/2 Mile to Super Center Walmart, Chick-fil-A and Other National Known Retail Stores and Restaurants. Very Current Survey Available. Across the Street from Proposed Borgfeld Plaza Office, Retail and Flex Spaces Available. New HEB Under Construction One Mile Away. This Property is Between San Antonio and New Braunfels. Located on the North Side of Borgfeld Plaza Between. Located Just Minutes North of San Antonio and About an Hour South of Austin. Offers Fast and Easy Travel Anywhere Along the I-35 and I-10 Corridors. Located in Guadalupe County.

PROPERTY HIGHLIGHTS

- Across the Street from Proposed Borgfeld Plaza Office
- One Mile Away from New HEB - Under Construction
- Fast Travel & Easy Access to I-35 & I-10 Corridors

OFFERING SUMMARY

Sale Price:	\$1,421,500
Lot Size:	2.61 Acres

DEMOGRAPHICS	1 MILE	3 MILES	5 MILES
Total Households	2,873	18,786	36,251
Total Population	7,961	53,782	104,151
Average HH Income	\$102,394	\$100,361	\$94,928

Kandii Meadows

(956) 227-7086

kandiimeadows1@gmail.com



**COLDWELL BANKER
COMMERCIAL**
RIO GRANDE VALLEY

SURVEY

225 W BORGFELD RD

Cibolo, TX 78108

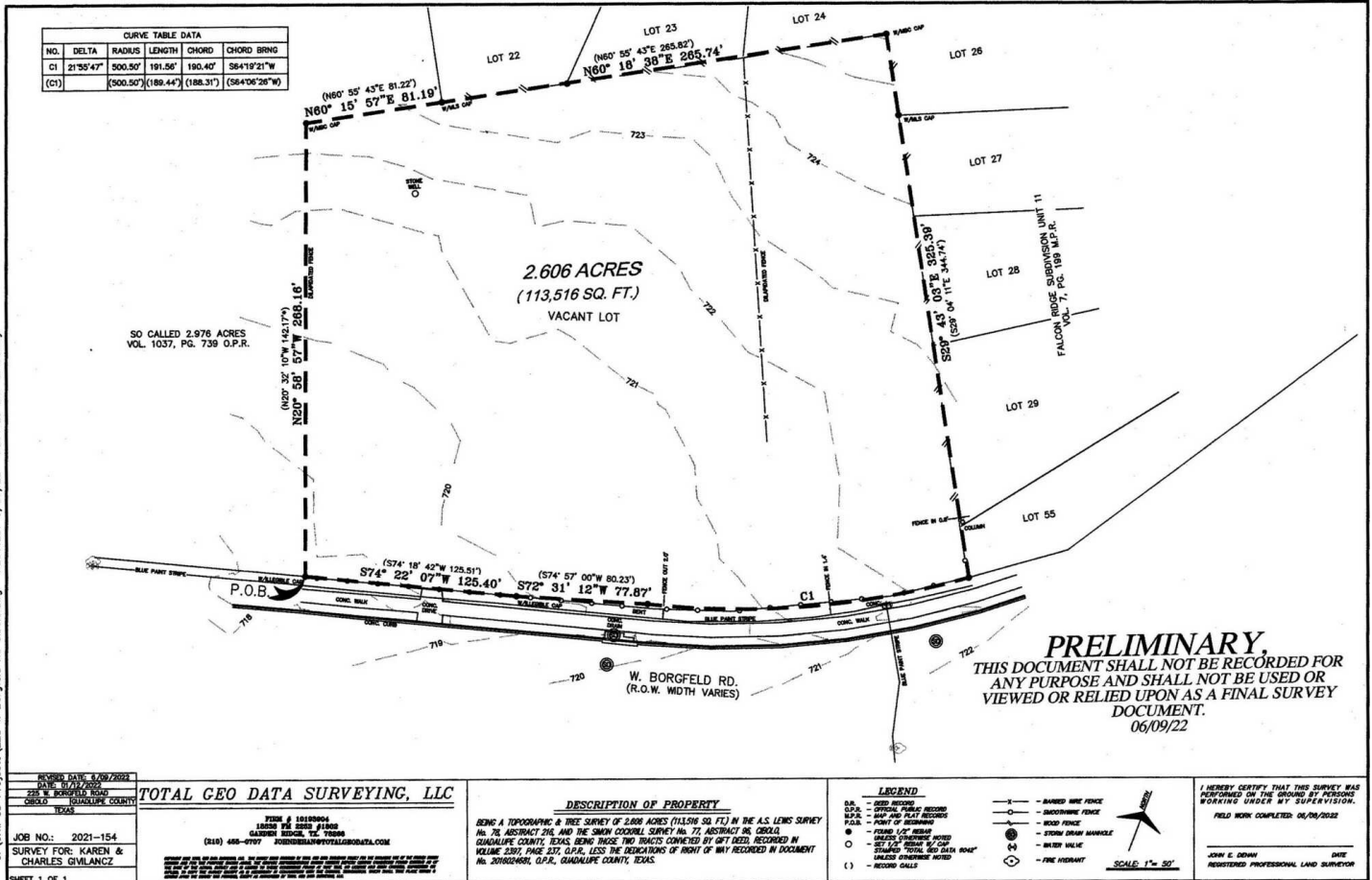

Kandii Meadows
(956) 227-7086
kandiimeadows1@gmail.com



COLDWELL BANKER COMMERCIAL
RIO GRANDE VALLEY

DEMOGRAPHICS

225 W BORGFELD RD

Cibolo, TX 78108

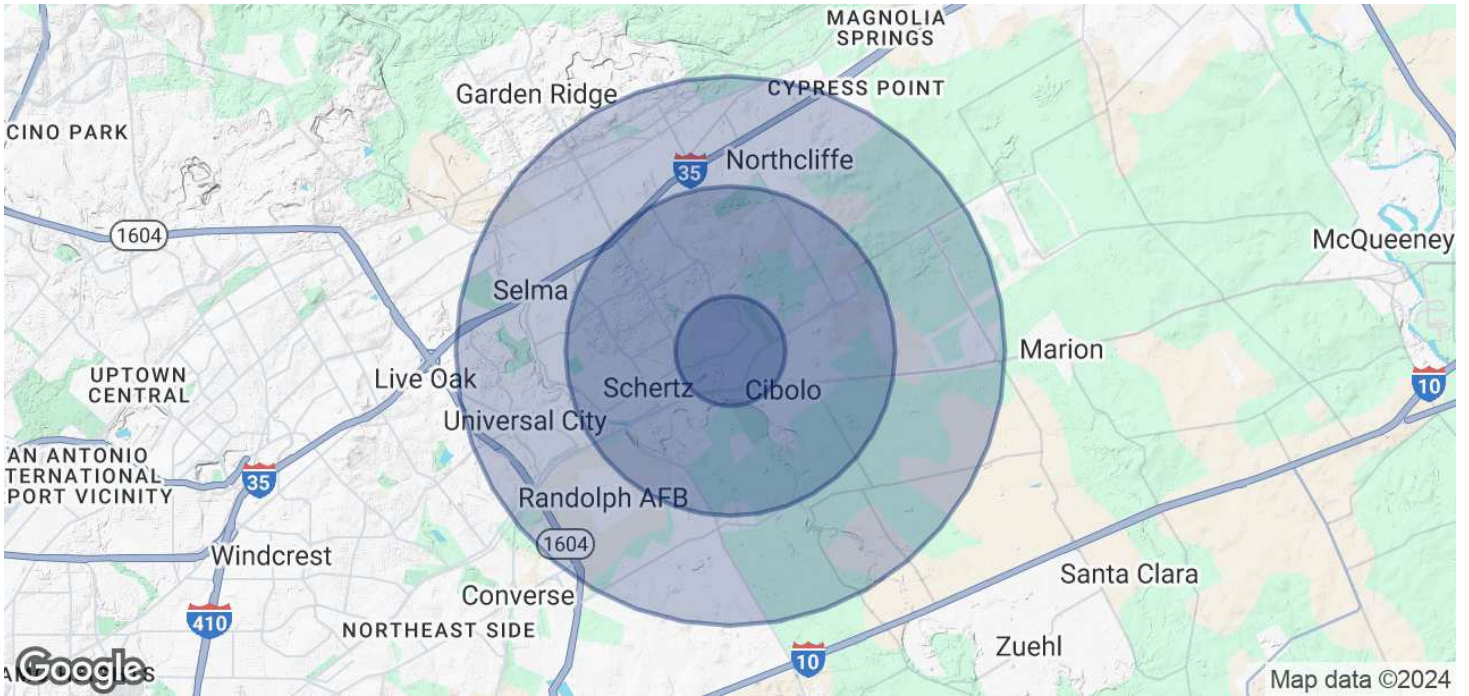

POPULATION	1 MILE	3 MILES	5 MILES
Total Population	7,961	53,782	104,151
Average Age	41.5	37.7	36.3
Average Age (Male)	38.2	35.5	34.3
Average Age (Female)	43.5	39.2	37.9
HOUSEHOLDS & INCOME	1 MILE	3 MILES	5 MILES
Total Households	2,873	18,786	36,251
# of Persons per HH	2.8	2.9	2.9
Average HH Income	\$102,394	\$100,361	\$94,928
Average House Value	\$210,900	\$214,996	\$209,236

2020 American Community Survey (ACS)

Kandii Meadows
 (956) 227-7086
 kandii Meadows1@gmail.com

