

NORTH
ARROW

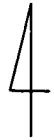

FOUNDATION LOCATION

FIELDBOOK

PAGE

LEGEND

- SET CONC. MON. W/CAP I.D.# 3553
- SET IRON PIN W/CAP I.D. # 3553
- FD. CONC. MON. W/CAP
- FD. CONC. MON.
- FD. IRON PIN
- △ ASSUMED ELEVATION
- ▽ BENCHMARK
- R RECORDED
- M MEASURED

CON'T REVERSE SIDE

FINAL SURVEY DATE

LEGAL DESCRIPTION

(AS PROVIDED BY CLIENT)

This is a boundary survey of the following: Lot 31 and 32, Greyhound Commerce Park as recorded in Plat Book 66, Pages 21 and 22 of the public records of Lee County, Florida.

SCALE
1"=40'

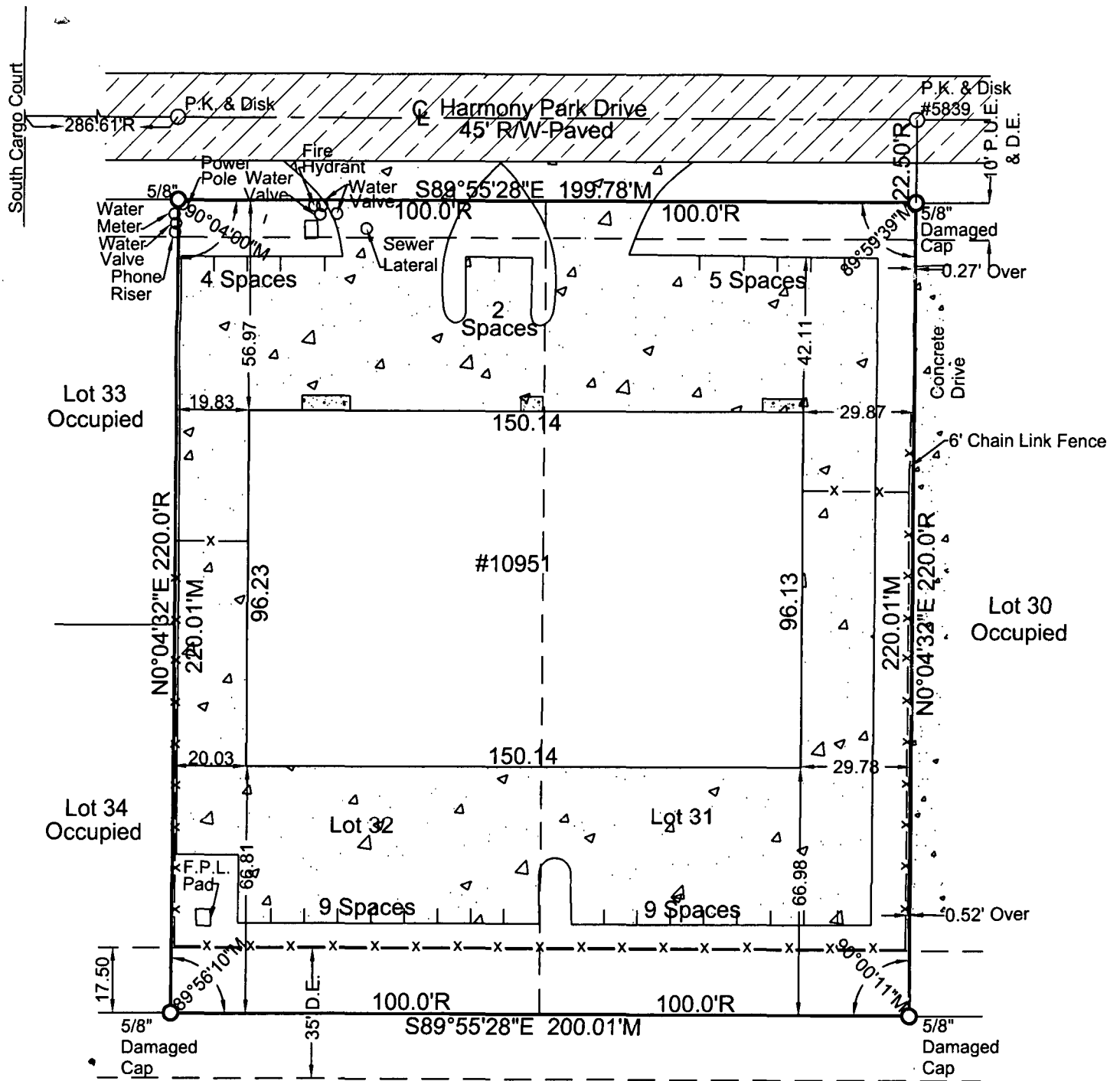

NOTES

CERTIFICATE

1. REPRODUCTION OF THIS SKETCH IS NOT VALID UNLESS SEALED

I hereby certify that the above described property was surveyed