SURVEYOR'S CERTIFICATE

Property surveyed for Stanley Goldberg

Location Seir Hill Road, Norwalk, Connecticut. Property being Tract A as shown on a certain map entitled " Map of Property Belonging to Katherine Amalik Located on Sier Hill Road, Norwalk, Conn." Said map being on file in the office of the Town Clerk of Norwalk bearing File No. 4756.

REV. JULY 18, 1979

Scale: 1 in = 20 ft.
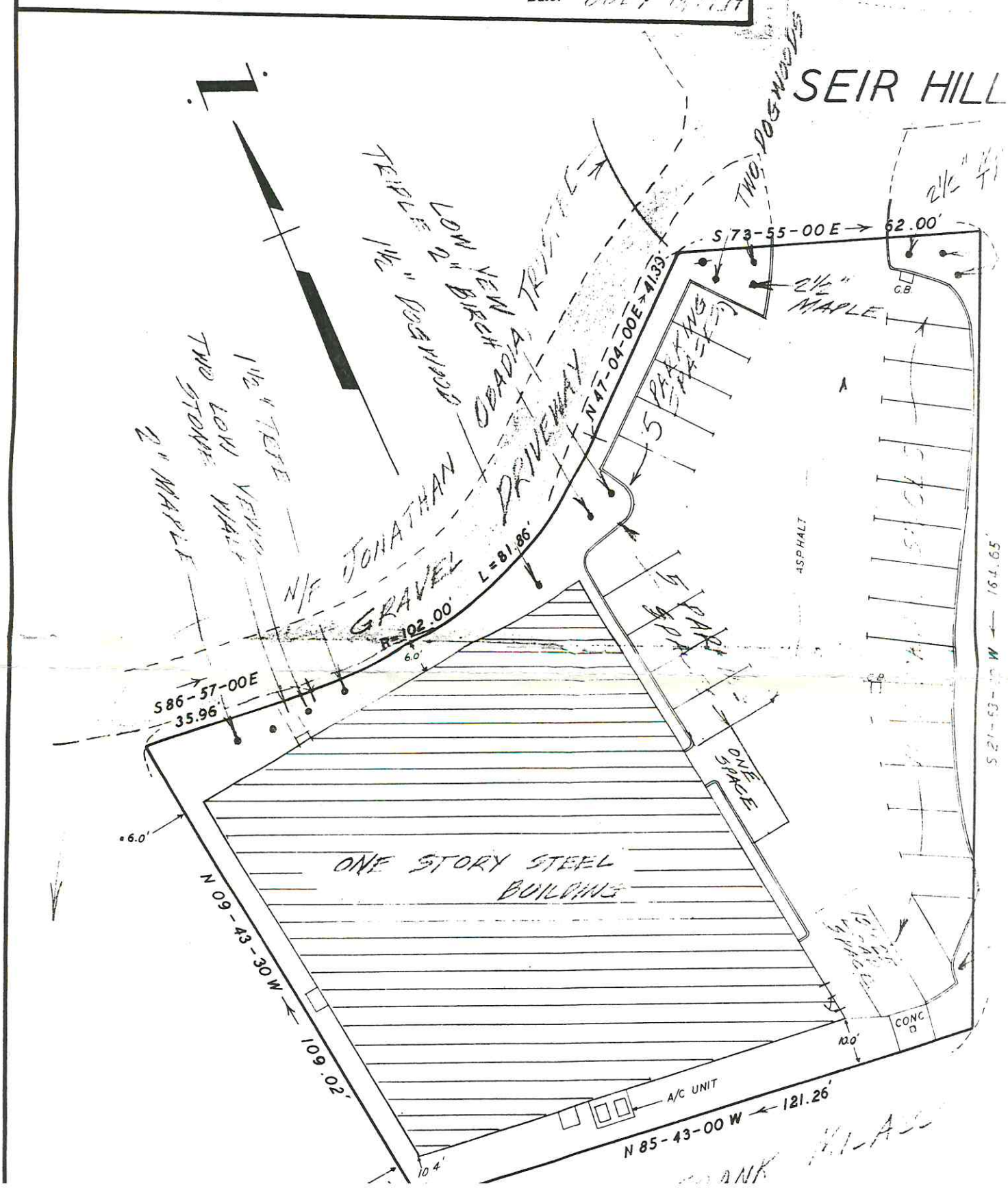
Date: JULY 19, 1979