

SURVEY MAP

LYING IN PART OF GOVERNMENT LOT 4 OF SECTION 26, T.18N, R.9W,
VILLAGE OF TREMPLEAU, TREMPLEAU COUNTY, WISCONSIN

EAST QUARTER CORNER,
SECTION 26, T.18N, R.9W,
FD. TREMPLEAU COUNTY MON.

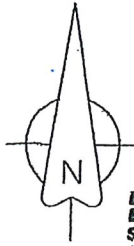

BEARINGS ARE REFERENCED TO THE
EAST LINE OF THE SE 1/4 OF
SECTION 26, T.18N, R.9W, WHICH
IS N 00°18'05" E IN THE COUNTY
BEARING SYSTEM. (N.A.D. 1983)(1991)

LEGEND

- = FOUND 1" IRON PIPE
- = SET 1" X 18" IRON PIPE
WEIGHING 1.13 LBS. L/F.



SCALE: 1" = 150'

CERTIFIED SURVEY MAP NO. _____ VOLUME _____, PAGE _____

LYING IN PART OF GOVERNMENT LOT 3 OF SECTION 26, T.18N, R.9W,
VILLAGE OF TREMPLEAU, TREMPLEAU COUNTY, WISCONSIN

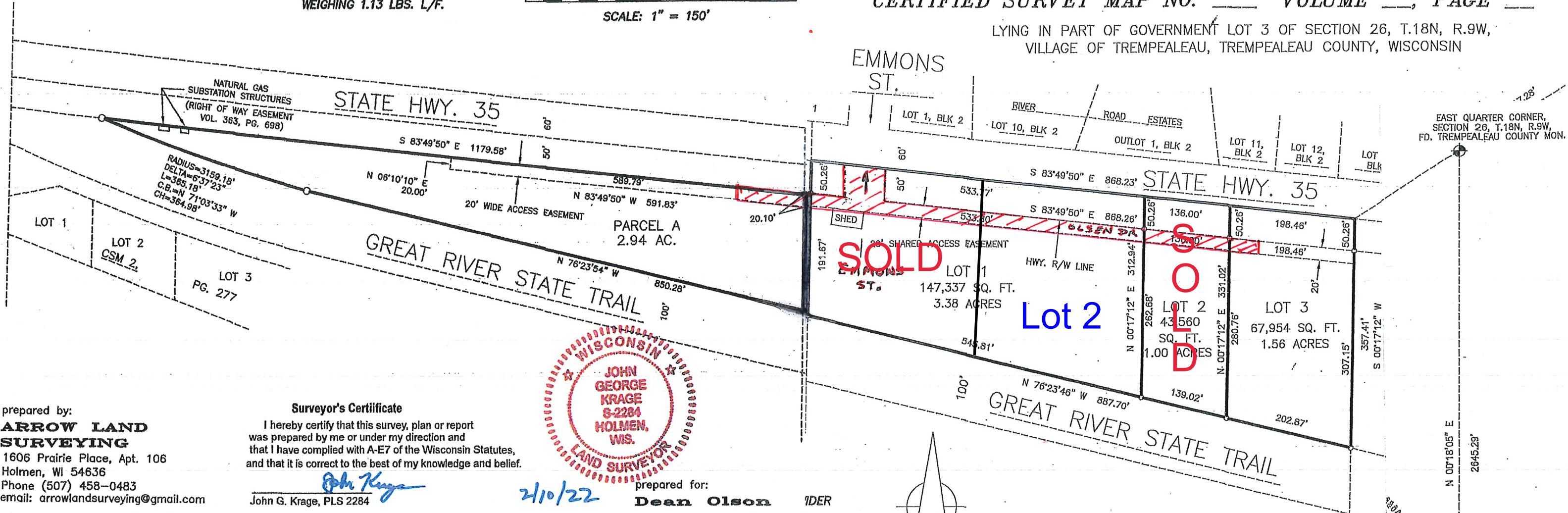

prepared by:
ARROW LAND SURVEYING
1606 Prairie Place, Apt. 106
Holmen, WI 54636
Phone (507) 458-0483
email: arrowlandsurveying@gmail.com

Surveyor's Certificate
I hereby certify that this survey, plan or report
was prepared by me or under my direction and
that I have complied with A-E7 of the Wisconsin Statutes,
and that it is correct to the best of my knowledge and belief.

John Krage
John G. Krage, PLS 2284

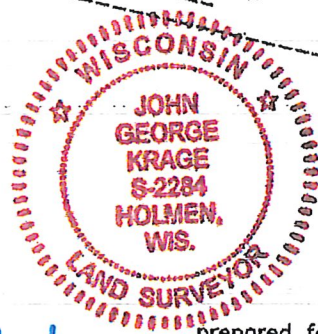

2/10/22 prepared for:
Dean Olson

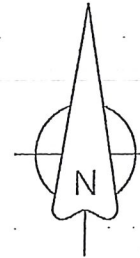

BEARINGS ARE REFERENCED TO THE
EAST LINE OF THE SE 1/4 OF
SECTION 26, T.18N, R.9W, WHICH
IS N 00°18'05" E IN THE COUNTY
BEARING SYSTEM. (N.A.D. 1983)(1991)

- ### LEGEND
- = SET 1" X 18" IRON PIPE
WEIGHING 1.13 LBS. L/F.



SCALE: 1" = 150'

483
eying@gmail.com

SOUTHEAST CORNER,
SECTION 26, T.18N, R.9W,
FD. U.S.E.O. MON.

2021