

**±1,809 -
±3,622 SF**

AVAILABLE FOR LEASE

**Retail / Restaurant
Spaces Available
For Lease**

**MAINst
CUPERTINO**

JOSH SHUMSKY

(408) 863-1445
jshumsky@the**econic**company.com
CaIDRE: 01883266

MATT SWEENEY

(408) 863-1444
msweeney@the**econic**company.com
CaIDRE: 01746896

MEGAN MCARTHUR

(408) 863-1446
mmcarthur@the**econic**company.com
CaIDRE: 02089762

the econic company®

\$H SAND HILL PROPERTY COMPANY





PROJECT Highlights



±1,809 - 3,622 SF
Available



Cupertino's Premier
Shopping and Dining
Destination



±1,809 - 3,622 SF Retail/
Restaurant Space Available



Over 2,000 Parking
Stalls (Surface and
Central Garage)



±2,224 SF 2nd Generation
Bar/Restaurant Available

Restaurant Co-Tenancy



PROPERTY Site Plan



19499 STEVENS CREEK BLVD

Floor Plan

RETAIL / RESTAURANT SPACE

±1,809-3,622 SF



STEVENS CREEK BOULEVARD

Former
TARGET

Floor Plan

±2,224 SF



TOWN SQUARE



OREN'S HUMMUS



Seeking

Craft Cocktail Bar

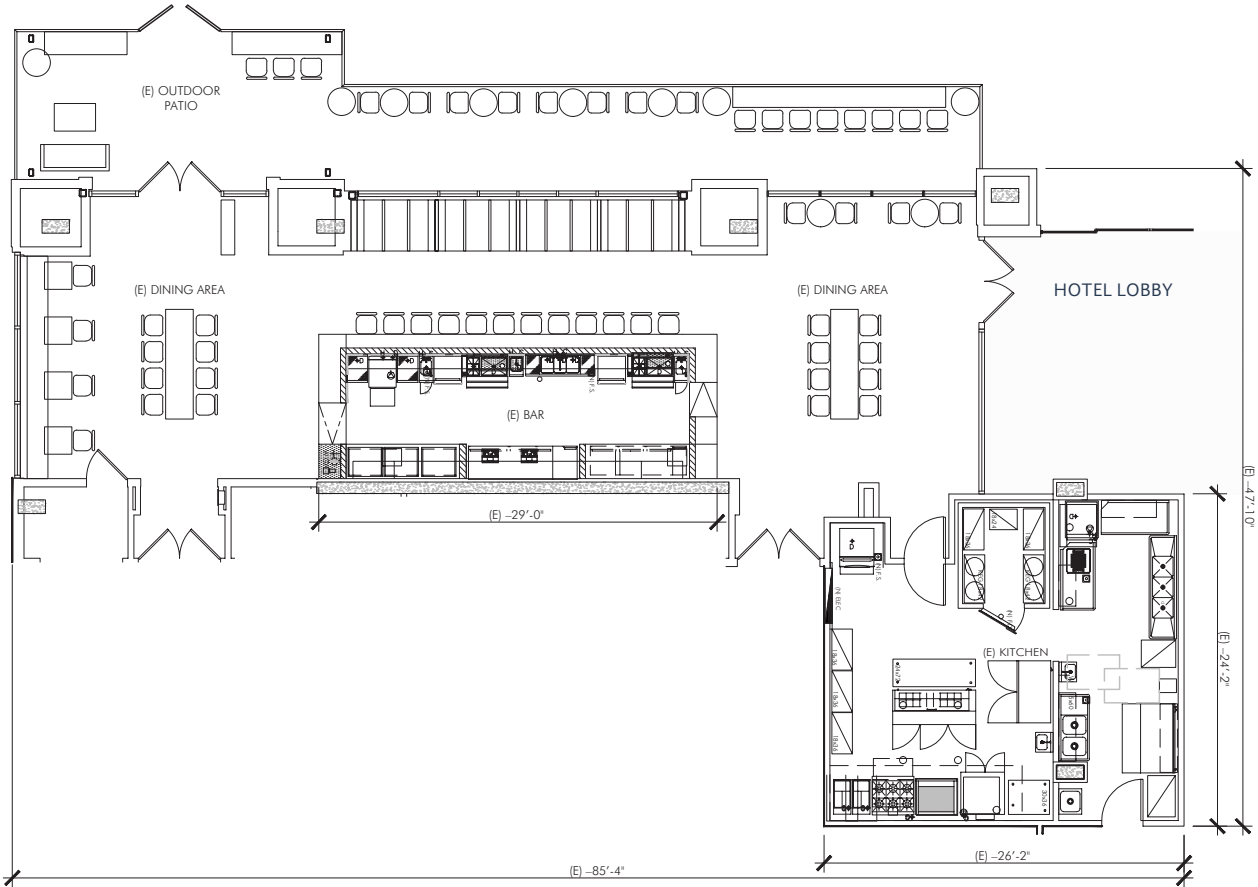

Space has direct access into the Hotel

19429 STEVENS CREEK BLVD

Gallery : Interior

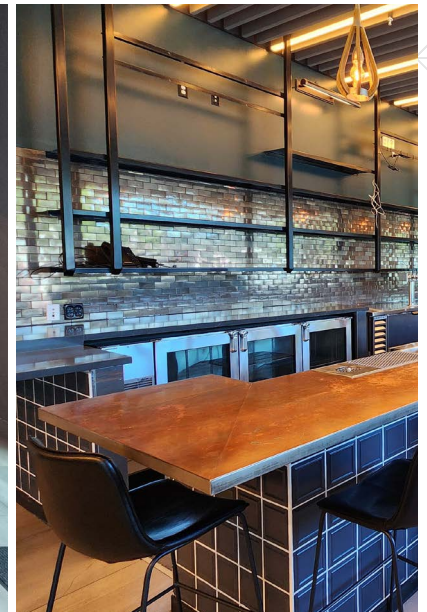
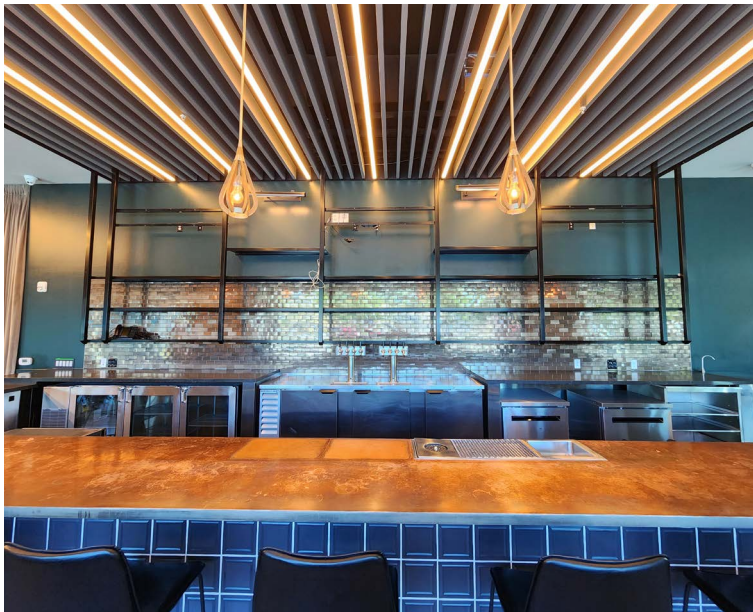
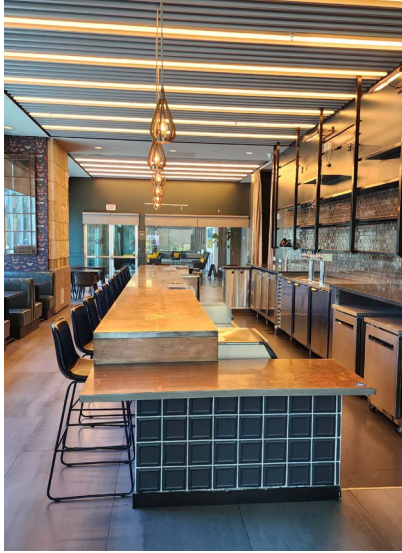

19429 STEVENS CREEK BLVD

Gallery : Kitchen & Patio

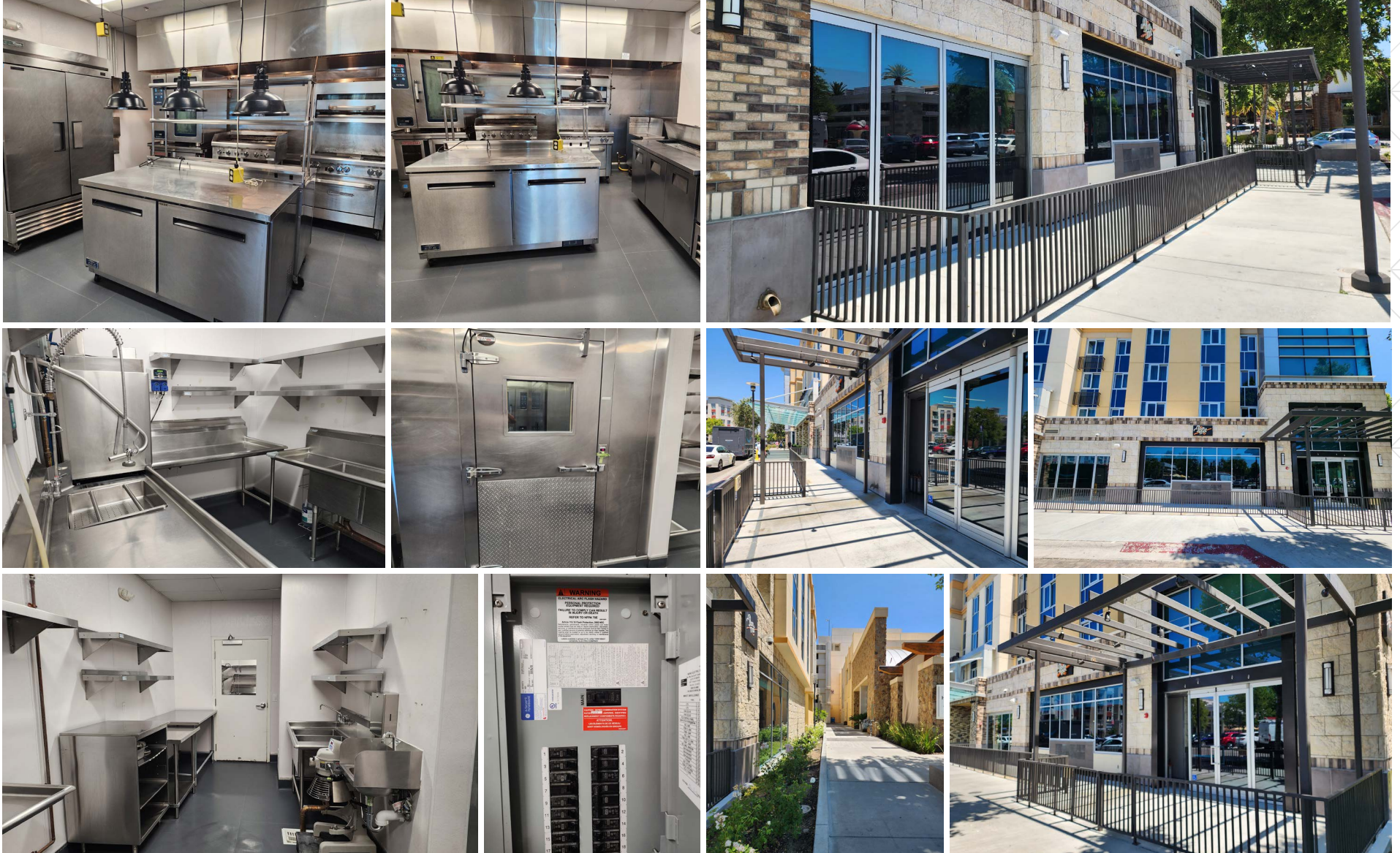

19349 STEVENS CREEK BLVD

Base LOD

RETAIL / RESTAURANT SPACE

±5,930 SF

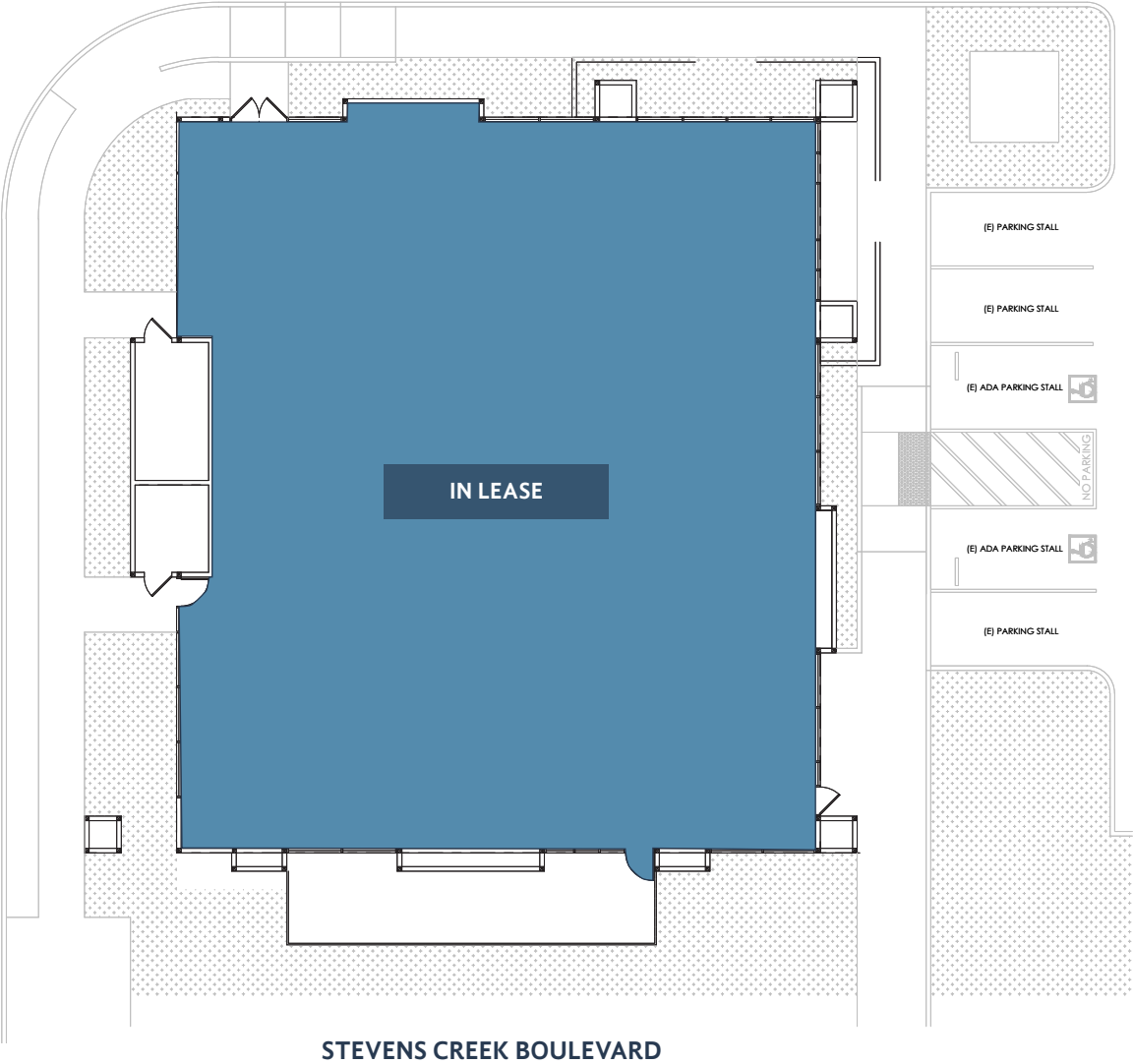

Est. Delivery

October 2025

Potential Restaurant Layout

±5,930 SF

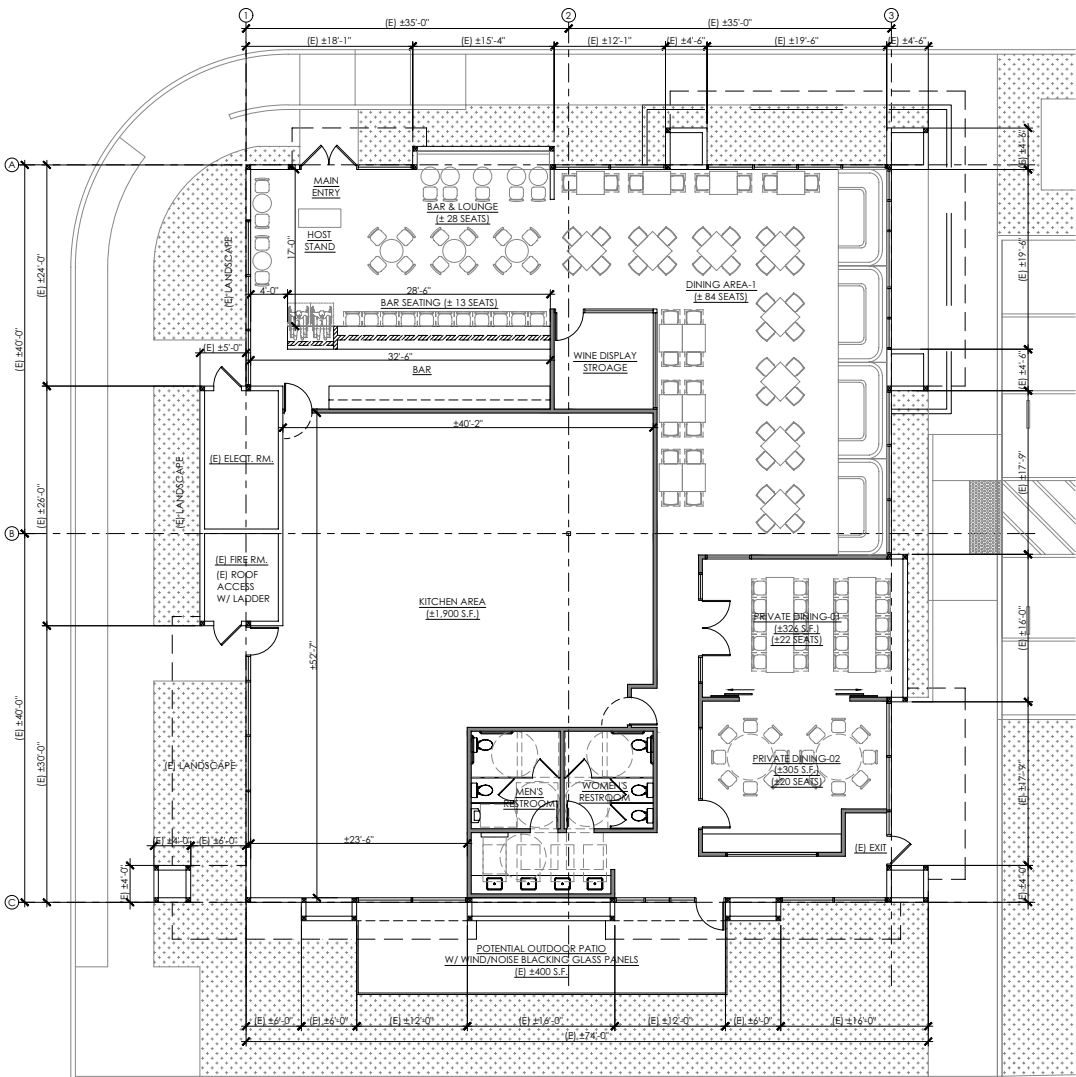

Est. Delivery

October 2025

STEVENS CREEK BOULEVARD

Gallery



MARKET Aerial

Homestead Square

SAFEWAY **ULTA** beauty
Michael's **ROSS** DRESS FOR LESS

99
RANCH MARKET

Apple Park

TOUS les JOURS
STARBUCKS

Lawrence Station

savers **L&L** **Starb**
GROCERY OUTLET **SUBWAY**
bargain market

BJ's
RESTAURANT BREWHOUSE

Apple

TARGET

WHOLE FOODS MARKET

JOANN

DAISO JAPAN

HARBOR FREIGHT
 QUALITY TOOLS LOWEST PRICES



The Crossroads

TJ-maxx **Party City**
dishdash **Spilly's**

THE HOME DEPOT **CVS pharmacy** **99** RANCH MARKET **CHIPOTLE MEXICAN GRILL**

Villa Shopping Center

SAFEWAY **ROUND TABLE PIZZA** **pet food express**
Marshalls **Total Wine & MORE** **PANDA EXPRESS**

POPEYES
LOUISIANA KITCHEN

THE HOME DEPOT

TRADER JOE'S

Walgreens

MAIN_{st} CUPERTINO



JOSH SHUMSKY

(408) 863-1445

jshumsky@theeconiccompany.com

CalDRE: 01883266

MATT SWEENEY

(408) 863-1444

msweeney@theeconiccompany.com

CalDRE: 01746896

MEGAN MCARTHUR

(408) 863-1446

mmcarthur@theeconiccompany.com

CalDRE: 02089762

 the econic company®

 SAND HILL PROPERTY COMPANY