



CLICK OR SCAN FOR  
PROPERTY VIDEO

INCLUDES 47 DOCK DOORS



SUMMIT  
AT SURPRISE

MOVE IN READY!

12460 NORTH DYSART ROAD  
SURPRISE, ARIZONA

165,647 SF  
FOR LEASE OR SALE

**JOHN LYDON**

+1 602 282 6326

john.lydon@jll.com

Jones Lang LaSalle Americas, Inc.

License #: CO508577000

**NICOLE MARSHALL**

+1 480 936 6940

nicole.marshall@jll.com

Jones Lang LaSalle Americas, Inc.

License #: SA707996000





SUMMIT  
AT SURPRISE

12460 NORTH DYSART ROAD  
SURPRISE, ARIZONA

# PROPERTY SPECIFICATIONS

## 165,647 SF

900'x180'  
BUILDING DIMENSIONS

115'

CLERESTORY WINDOWS IN LIEU OF  
INEFFICIENT SKYLIGHTS

HIGH EFFICIENCY LED LIGHTING

R-38 INSULATION THROUGHOUT

ESFR  
SPRINKLER SYSTEM

FULLY AIR-CONDITIONED WAREHOUSE AREA

32'  
CLEAR HEIGHT

COLUMNS PAINTED  
SAFETY YELLOW TO  
12' AFF

52'x60'  
COLUMN SPACING

7" UNREINFORCED CONCRETE OVER 4" COMPACTED ABC

135'  
TRUCK COURT DEPTH

8-6'x8'

MECHANICAL DOCK LEVELERS,  
30,000 LB CAPACITY WITH  
5 EDGE-OF-DOCKS

**JOHN LYDON**  
+1 602 282 6326  
john.lydon@jll.com

**NICOLE MARSHALL**  
+1 480 936 6940  
nicole.marshall@jll.com



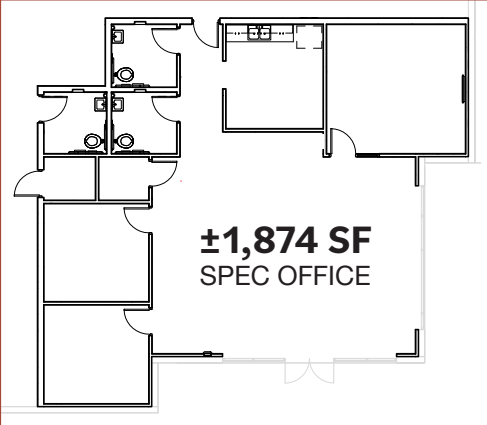
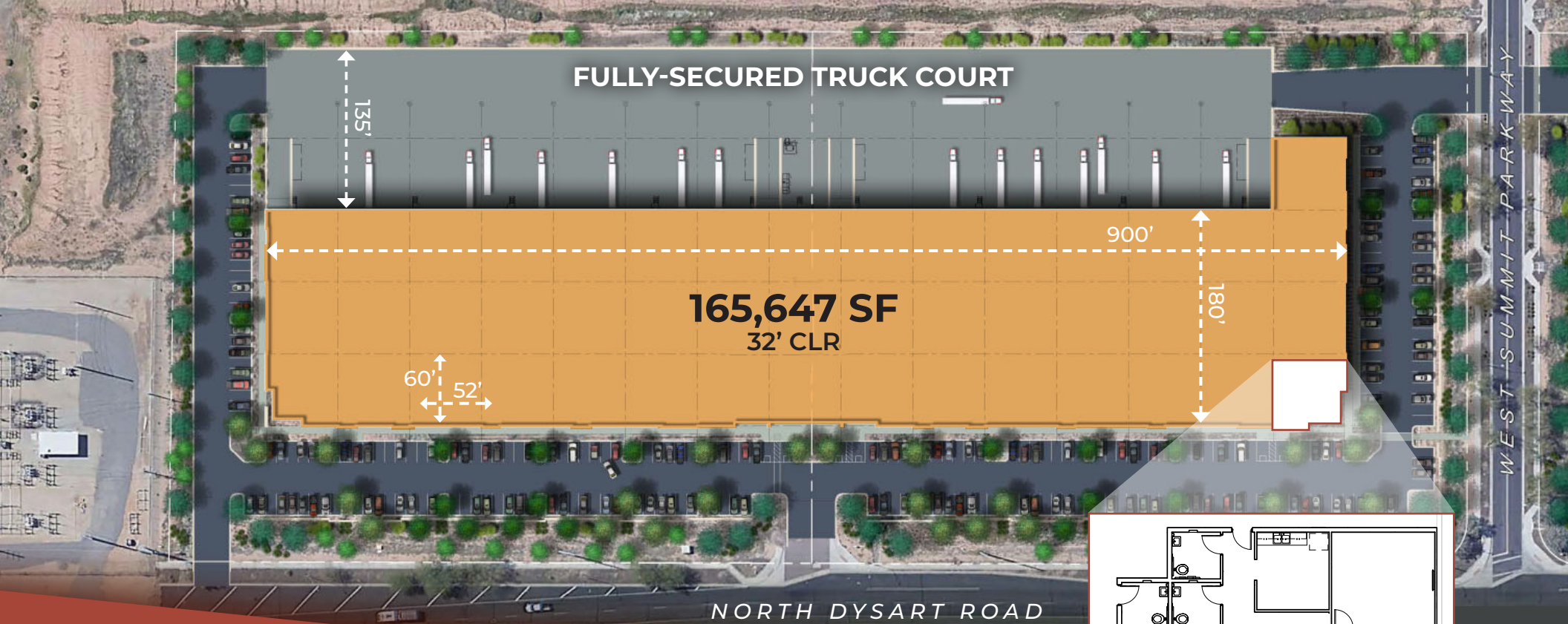

## SPEC IMPROVEMENTS

- ±1,874 SF SPEC OFFICE SUITE • LED LIGHTS • AC IN WAREHOUSE
- (9) 30,000 LB MECHANICAL PIT LEVELERS + 6 EODS

## PROPERTY SPECS

**165,647 SF**  
AVAILABLE

**32'**  
CLEAR HEIGHT

**52' X 60'**  
COLUMN SPACING

**3,000 AMPS**  
277/480V  
3-PHASE POWER

**47**  
DOCK POSITIONS

**4**  
RAMP DOORS

**244**  
AUTO PARKING

**ESFR**  
16.8K-RATED  
SPRINKLERS

**JOHN LYDON**  
+1 602 282 6326  
john.lydon@jll.com

**NICOLE MARSHALL**  
+1 480 936 6940  
nicole.marshall@jll.com





# SUMMIT AT SURPRISE

## DISTANCES

7 MINS  
TO LOOP 303

6 MINS  
TO NORTHERN PARKWAY

5 MINS  
TO US 60



**JOHN LYDON**  
+1 602 282 6326  
john.lydon@jll.com

**NICOLE MARSHALL**  
+1 480 936 6940  
nicole.marshall@jll.com



# DEMOGRAPHICS

POPULATION	10 MINS	20 MINS	30 MINS
2027 Population	160,580	724,111	1,825,947
2022 Population	155,616	696,709	1,762,763
5 Year Growth	0.66%	0.77%	0.71%

INCOME	10 MINS	20 MINS	30 MINS
2022 Median Home Value	\$259,119	\$289,948	\$282,130
2022 Median HH Income	\$67,880	\$72,438	\$68,267
2020 Median Year Built	2001	1997	1991

# LABOR FACTS

WAREHOUSE WORKERS	10 MINS	20 MINS	30 MINS
2021 Resident Workers	1,885	7,720	21,054
5 Year % Change in Workers	39%	43%	42%
Avg. Hourly Earnings	\$16.99	\$16.66	\$16.85

FORKLIFT DRIVERS	10 MINS	20 MINS	30 MINS
2021 Resident Workers	239	1,001	2,986
5 Year % Change in Workers	99%	98%	107%
Avg. Hourly Earnings	\$20.09	\$20.09	\$20.09

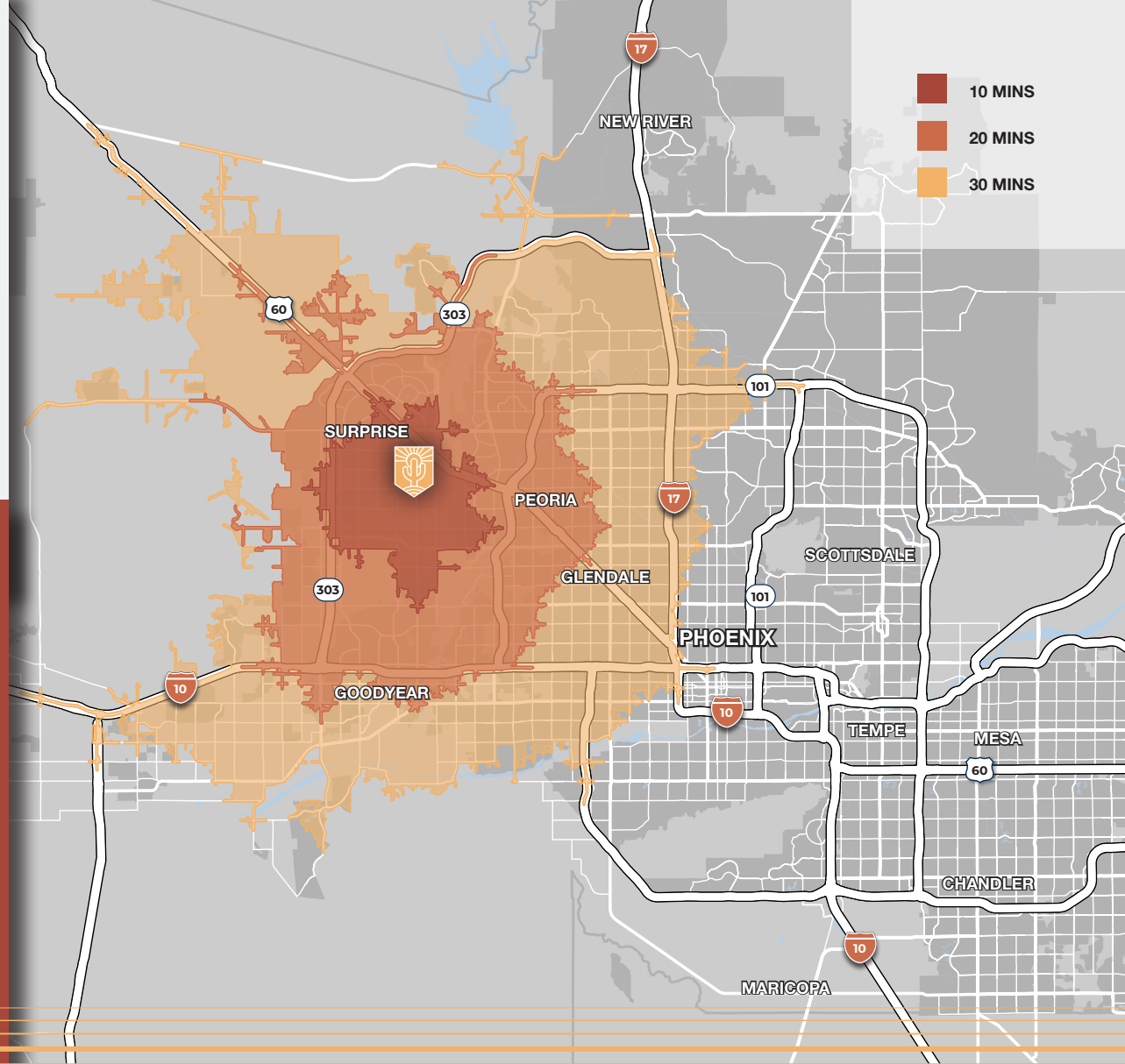

**JOHN LYDON**  
 +1 602 282 6326  
 john.lydon@jll.com

**NICOLE MARSHALL**  
 +1 480 936 6940  
 nicole.marshall@jll.com



Although information has been obtained from sources deemed reliable, neither Owner nor JLL makes any guarantees, warranties or representations, express or implied, as to the completeness or accuracy as to the information contained herein. Any projections, opinions, assumptions or estimates used are for example only. There may be differences between projected and actual results, and those differences may be material. The Property may be withdrawn without notice. Neither Owner nor JLL accepts any liability for any loss or damage suffered by any party resulting from reliance on this information. If the recipient of this information has signed a confidentiality agreement regarding this matter, this information is subject to the terms of that agreement.  
 © 2024 Jones Lang LaSalle IP, Inc. All rights reserved.

© 2024 KBC ADVISORS This information has been obtained from sources believed to be reliable but has not been verified for accuracy or completeness. You should conduct a careful, independent investigation of the property and verify all information. Any reliance on this information is solely at your own risk. The KBC ADVISORS logo is a service mark of KBC ADVISORS. All other marks displayed on this document are the property of their respective owners. Photos herein are the property of their respective owners. Use of these images without the express written consent of the owners is prohibited.