



PAD FOR SALE

NEC

**HOUGHTON RD &
DREXEL RD**



property summary

AVAILABLE

Lot 8 ±2.24 AC

ZONING

Pad-12, City of Tucson

PROPERTY HIGHLIGHTS

- Located along Houghton Road (six lanes)
- Highly visible intersection
- Fully improved parcels with all utilities
- Surrounded by Tucson Medical Center's Rincon Health Campus
- Located east of the Davis-Monthan Air Force Base
- Tucson International Airport is 13 miles away



TRAFFIC COUNT

HOUGHTON RD

N: ±24,608 VPD (NB/SB)

S: ±24,427 VPD (NB/SB)

DREXEL RD

E: ±5,890 VPD (NB/SB)*

W: ±3,723 VPD (NB/SB)

*INRIX 2023/ADOT 2024**

NEC

PAD FOR SALE

HOUGHTON RD & DREXEL RD | TUSCON, AZ



site plan



LOT	ACRES
Lot 6	IN ESCROW
Lot 8	2.24 Acres
Lot 9	TMC
Lot 10	TMC



PAD FOR SALE

HOUGHTON RD & DREXEL RD | TUSCON, AZ



zoom aerial



NEC

PAD FOR SALE

HOUGHTON RD & DREXEL RD | TUSCON, AZ



mid aerial



NEC

PAD FOR SALE

HOUGHTON RD & DREXEL RD | TUSCON, AZ



wide aerial

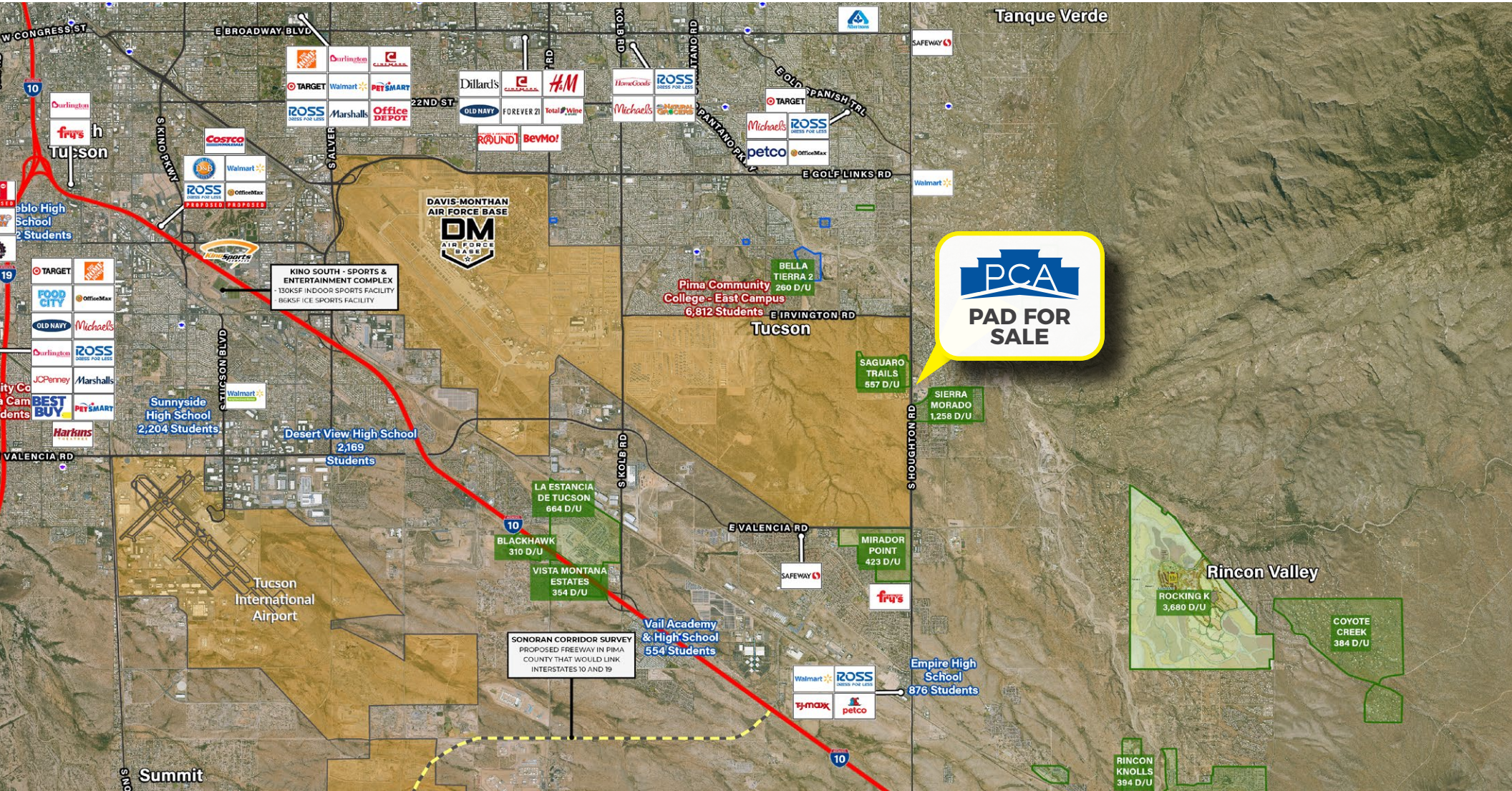

NEC

PAD FOR SALE

HOUGHTON RD & DREXEL RD | TUSCON, AZ



demographics

2024 ESRI

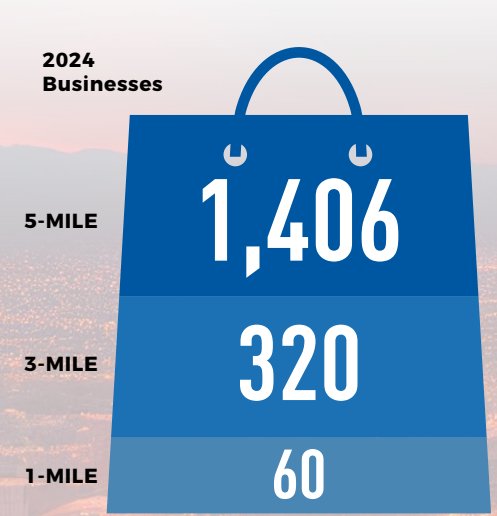
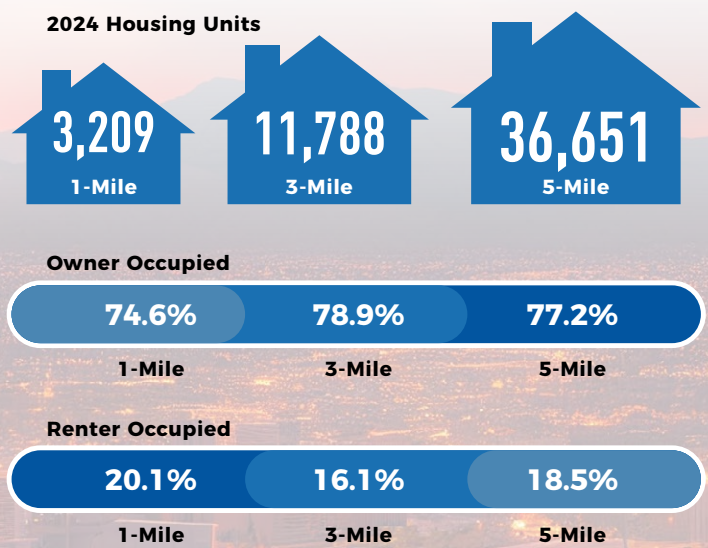
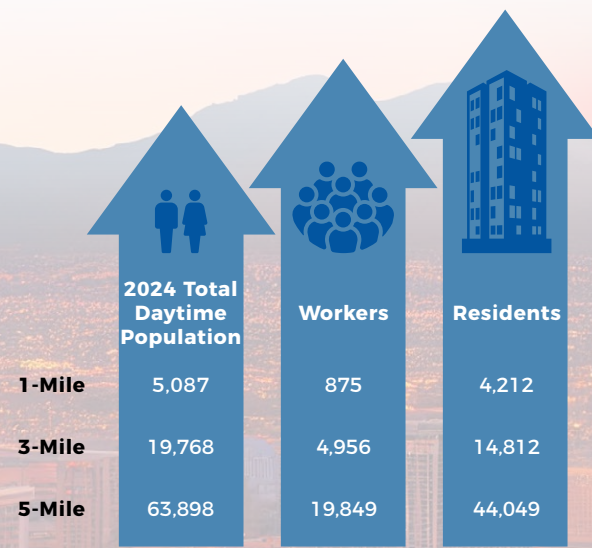
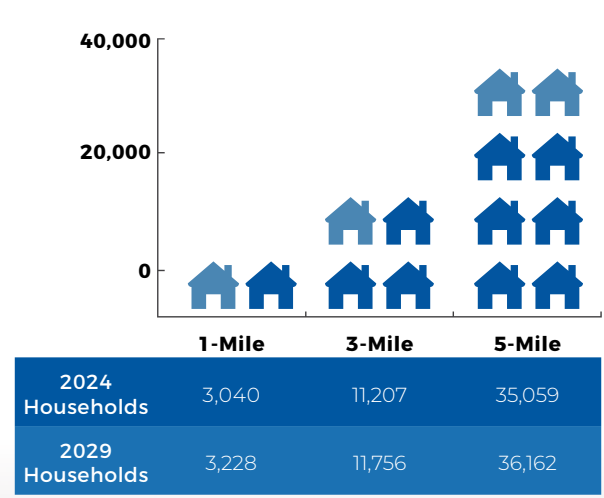
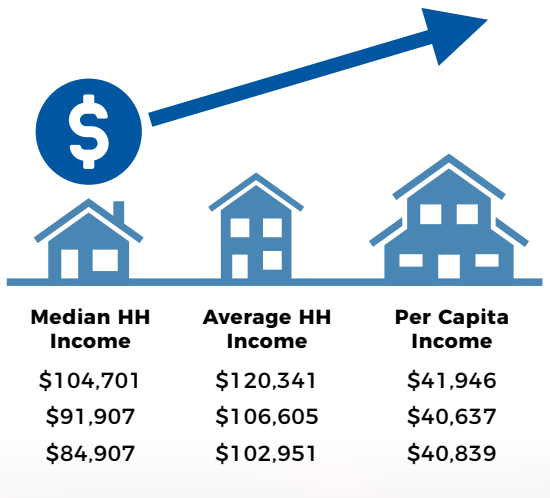
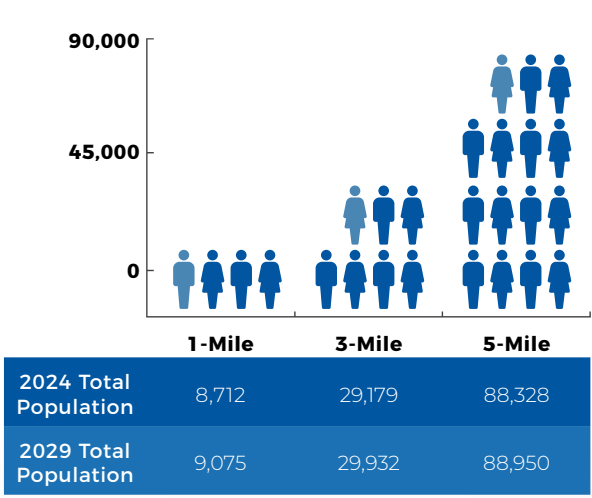

NEC

PAD FOR SALE
HOUGHTON RD & DREXEL RD | TUSCON, AZ





exclusively listed by

CAMERON WARREN
(602) 288-3471
cwarren@pcaemail.com

DILLON YOUNG
(602) 288-3474
dyoung@pcaemail.com

The information contained herein has been obtained from sources believed reliable. While we do not doubt its accuracy, we have not verified it and make no guarantee, warranty or representation about it. It is your responsibility to independently confirm its accuracy and completeness. Any projections, opinions, assumptions or estimates used are for example only, and do not represent the current or future performance of the property. The value of this transaction to you depends on tax and other factors which should be evaluated by your tax, financial and legal advisors. You and your advisors should conduct a careful, independent investigation of the property to determine to your satisfaction the suitability of the property for your needs. March 12, 2025 11:37 AM



3131 East Camelback Road, Suite 340 | Phoenix, Arizona 85016
P. (602) 957-9800 F. (602) 957-0889
phoenixcommercialadvisors.com