



## RIVER CROSSING

1450 S River Rd  
St. George, UT 84790

- Strong traffic and demographics
- High visibility area
- Endcap and Inline spaces available

### Limited Space Available

# FOR LEASE



**Roy Barker**  
NAI Excel  
435.627.5711  
rbarker@naixel.com

**Joe Mills**  
Legend Commercial  
801.930.6755  
jmills@legendcommercial.com

**Tanner Olson**  
Legend Commercial  
206.330.1614  
tolson@legendcommercial.com

## Property Specs

LEASE RATES

**Call For Details**

PARCEL

**SG-5-2-32-29-A**

ZONING

**PD Commercial**

- LIMITED SPACE AVAILABLE
- Tenants Include: Sprouts Farmer's Market, Starbucks, McDonald's, Kiln, J. Dawgs, Cyprus Credit Union, Village Baker, Handel's Homemade Ice Cream, goGLOW, Thrive Drip Spa, Duck Donuts, Spitz, Roxberry, and Positano Italian Kitchen.
- Encap and inline spaces available for retail, restaurant and other commercial uses
- River Road location with strong traffic and demographics
- High visibility area
- Adjacent to Dutch Bros, Alta Bank, Popeyes, Maverik, Jiffy Lube, Summit Athletic Club, Tagg-n-Go, Quench it, and Costa Vida
- Minutes to Dixie Regional Medical Center
- The intersection of George Washington Blvd (1450 South) and River Road is the only north-south, east-west corridor in the greater St. George area



OR TEXT RIVER TO 39200

Message frequency will vary. Message and data rates may apply. Reply HELP for help or STOP to cancel.

[ARTI Terms of Service](#) | [ARTI Privacy Statement](#)



SUMMARY

PADS

PAD	TYPE	USE	SIZE	STATUS
A	Drive Thru	Financial	4,570	Cyprus Credit Union
B	Drive Thru	Restaurant	4,600	McDonald's
C	Drive Thru	Retail/Restaurant	4,077	Orange Leaf Elevat Landscaping Jalapeños
D1	Inline	Retail/Restaurant	4,800	Lotus, goGlow
D2	Inline	Retail/Restaurant	3,600	Positano Italian Kitchen & Wine Bar
E	Drive Thru	Retail	3,562	J. Dawgs Duck Donuts
F	Drive Thru	Retail	7,222	Village Baker Thrive Drip Spa Radiant Waxing
G	Drive Thru	Restaurant	2,425	Starbucks
H	Drive Thru	Retail/Restaurant	3,146	Roxberry/ The PF Lounge Handel's Peace Love Nails Spitz, Fehrvi,
I	Inline	Retail	11,741	Full Throttle Hair Co./ Marco's Pizza Red Rock Health Optimization
J	Anchor	Retail	28,524	Sprouts Farmer's Market/ Perfect Patio
K	Free Standing	Restaurant	4,466	CURO Pet Care/ Available
L1	Inline	Retail	1,000— 7,135	Rested Available
L2	Inline	Retail	9,554	Red Rock Health
M	Free Standing	Office	10,000	Save Dental
N	Anchor	Office	40,000	Kiln



AVAILABLE



PHOTOS



# BLDG L ELEVATIONS

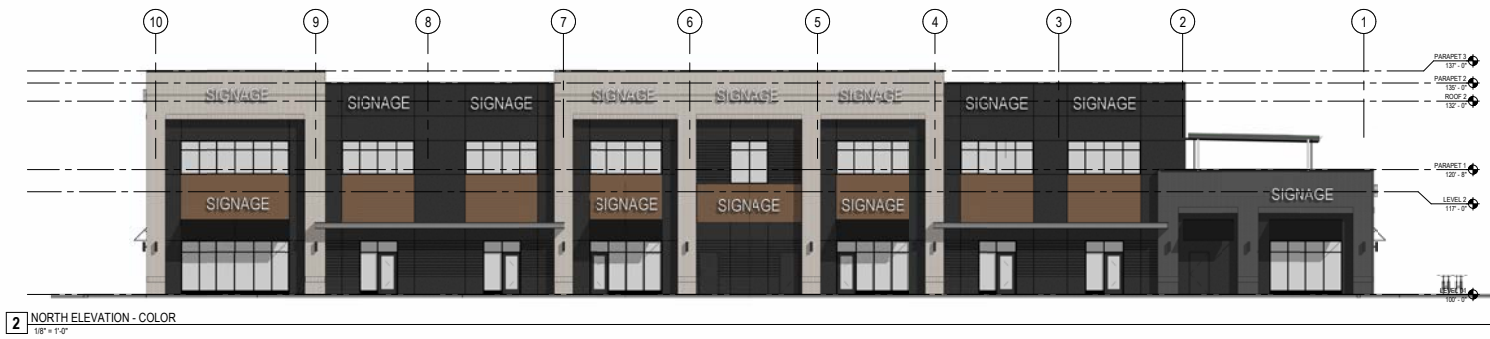

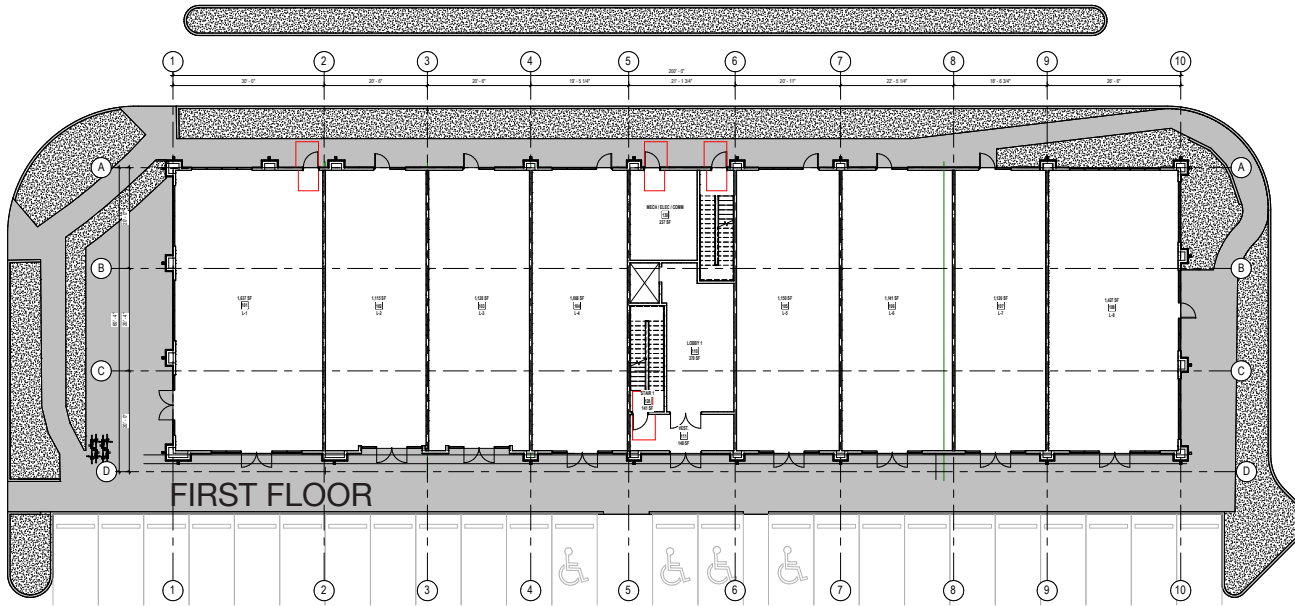

1 LEVEL 01  
1/8" = 1'-0"

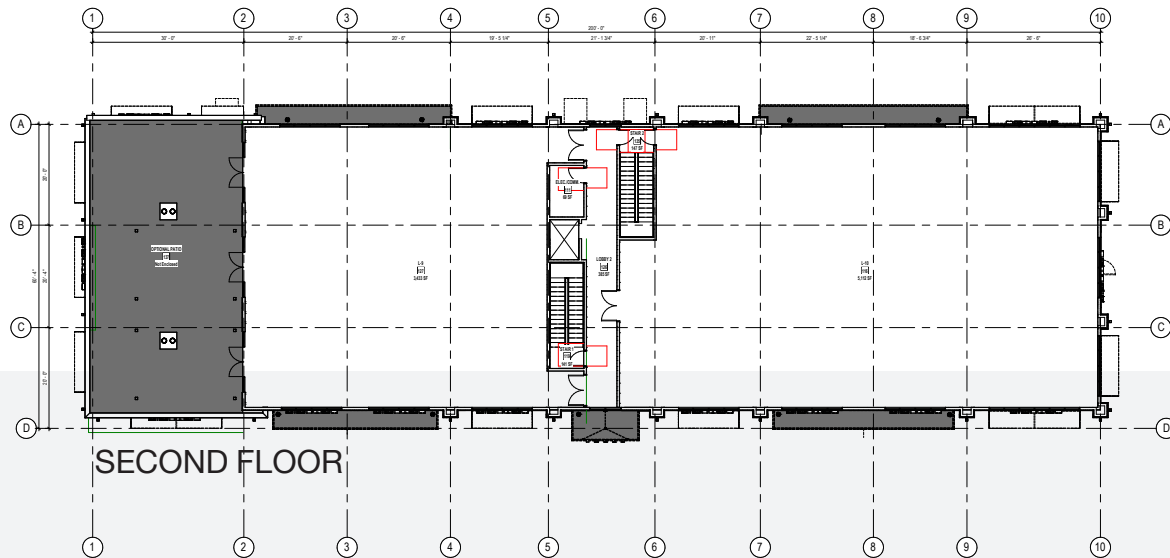

1 LEVEL 02  
1/8" = 1'-0"



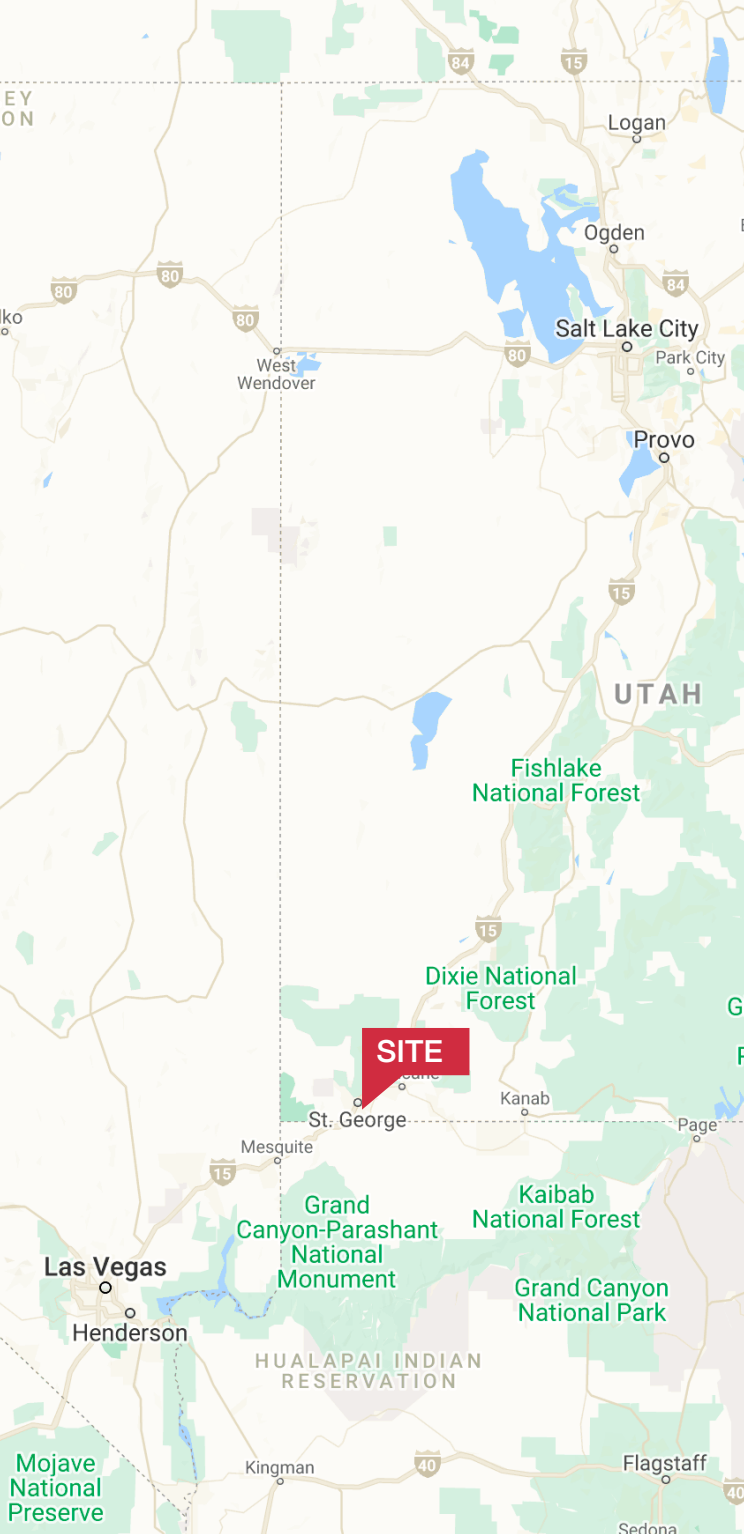

# AREA MAP

# AREA MAP



**UT**  
UTAH TECH  
UNIVERSITY

**HARMONS**  
ADVENTURE'S FIRST STOP  
**MAVERIK**  
SkyWest

**LOWE'S**  
Jamba Juice

**Intermountain Health**

**CORAL DESERT REHABILITATION**  
**THE CHILDREN'S VISION CENTER**

**SIMISTER ORTHODONTICS**  
**CACHE VALLEY BANK**  
**WELLS FARGO**

**HERITAGE ELEMENTARY SCHOOL**

**RIVERSIDE DRIVE**

**jiffylube**  
ADVENTURE'S FIRST STOP  
**MAVERIK**

**SITE**

**PLANNED EXTENSION**

**TAGG-IT-GO EXPRESS CAR WASH**  
**Costa Vida**  
**DUTCH BROS**  
**POPEYES**  
**Altabank**

**GEORGE WASHINGTON BLVD**

**SUMMIT ATHLETIC CLUB**

- Shops/Tenants
- Schools/Hospitals
- Public Parks
- Govt. Buildings
- Airport

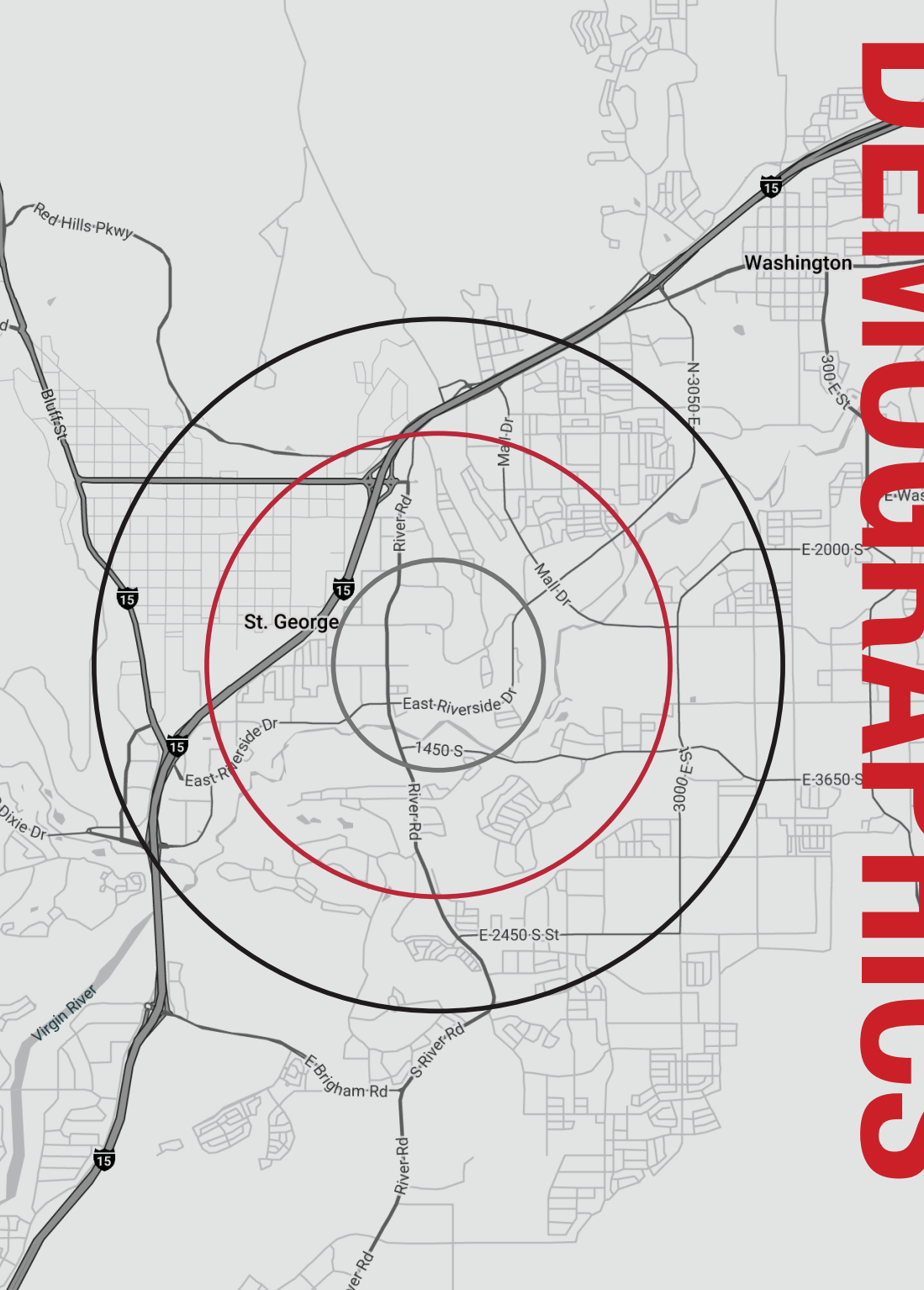

# DEMOGRAPHICS

## POPULATION

2024 Population

1-mile

6,440

3-mile

64,412

5-mile

119,939

## HOUSEHOLDS

2024 Households

1-mile

2,544

3-mile

21,267

5-mile

40,782

## INCOME

2024 Average HH Income

1-mile

\$137,951

3-mile

\$117,048

5-mile

\$115,011

## Traffic Counts

### STREET

River Rd / 1450 S

AADT

14,000

Fort Pierce Dr / River Road

33,000

## Cities Nearby

Reno, Nevada

529 miles

Los Angeles, California

387 miles

Salt Lake City, Utah

303 miles

Denver, Colorado

631 miles

Phoenix, Arizona

422 miles

# TERMS & CONDITIONS

## Terms and Conditions

This offering, including any related digital marketing, contains selected information pertaining to the Property and does not purport to be a representation of the state of the Property, to be all-inclusive, or to contain all or part of the information which interested parties may require to evaluate a purchase or lease of real property.

## Financial Information

Any and all financial projections and information are provided for general reference purposes only and have been gathered from sources deemed reliable. Certain assumptions have been made relating to the general economy, market conditions, competition and other factors beyond the control of seller and NAI Vegas. Therefore, all projections, assumptions and other information provided and made herein are subject to material variation.

## Summary Documents

Additionally, all references to acreage, square feet, and other measurements are approximations. Any demographics, geographic information systems(GIS), maps, photography, zoning, site plan, survey, engineering, architectural drawings, and any other information are without assurance of their accuracy, time sensitivity, completeness, or status of approval. Documents presented may be preliminary, have no assurance of being “as built”, and may not reflect actual property boundaries or improvements. Additional information and an opportunity to inspect the Property can be made available to qualified parties. In this Memorandum, certain documents are described in summary form. These summaries do not purport to be complete nor necessarily accurate descriptions of the full documents referenced herein. Interested parties are expected to review and confirm all such summaries and other documents of whatever nature independently and not rely on the contents of this Memorandum in any manner.

## Non-Warranty

Neither the seller or NAI Excel, nor any of their respective directors, officers, Affiliates or representatives make any representation or warranty, expressed or implied, as to the accuracy or completeness of this Offering Memorandum or any of its contents, as to the financial performance of the property, or as to the condition of the Property, malfunctions or mechanical defects on the Property or to any improvements thereon, including but not limited to the material, workmanship or mechanical components of the structures, foundations, roof, heating, plumbing, electrical or sewage system, drainage or moisture conditions, air conditioning, or damage by the presence of pests, mold or other organisms, environmental condition, soils conditions, the zoning of the Property, the suitability of the Property for Interested parties intended use or purpose, or for any other use or purpose.

## No Obligation

No legal commitment or obligation shall arise by reason of your receipt of this Memorandum or use of its contents; Interested Parties are to rely solely on its investigations and inspections of the Property in evaluating a possible purchase or lease of the real property. The seller expressly reserves the right, at its sole discretion, to reject any or all offers to purchase or lease the Property, and/or to terminate discussions with any entity at any time, with or without notice, which may arise as a result of review of this Memorandum.

## Confidentiality

By receipt of this Memorandum, you agree that this Memorandum and its contents are confidential in nature, that you will hold and treat such in the strictest confidence and that you will not disclose this Memorandum, or any of its contents, to any other entity without the prior written authorization of the seller or NAI Vegas. If after reviewing this Memorandum, you have no further interest in purchasing or leasing the Property, please delete or return this Memorandum to NAI Excel.



WHY NAI

Our professionals leverage decades of experience, industry-leading technology, and a leading global network to help you excel in your real estate goals.

**325+**  
OFFICES

**1.1 BIL**  
SF MANAGED

**5,800+**  
PROFESSIONALS

**TOP 6**  
2024 LIPSEY RANKING

 LEARN MORE AT  
[naixel.com](https://naixel.com)

**NAI Excel**  
COMMERCIAL REAL ESTATE SERVICES, WORLDWIDE

243 E St. George Blvd Ste 200  
St. George, Utah 84770  
435.628.1609 | [naixel.com](https://naixel.com)

**Roy Barker**  
NAI Excel  
435.627.5711  
[rbarker@naixel.com](mailto:rbarker@naixel.com)

**Joe Mills**  
Legend Commercial  
801.930.6755  
[jmills@legendcommercial.com](mailto:jmills@legendcommercial.com)

**Tanner Olson**  
Legend Commercial  
206.330.1614  
[tolson@legendcommercial.com](mailto:tolson@legendcommercial.com)

 **LEGEND**  
COMMERCIAL

2180 South 1300 East, Suite 240  
Salt Lake City, UT 84106  
[www.legendcommercial.com](https://www.legendcommercial.com)

This offering, including any related digital marketing, contains selected information pertaining to the Property and does not purport to be a representation of the state of the Property, to be all-inclusive, or to contain all or part of the information which interested parties may require to evaluate a purchase or lease of real property. Neither the seller or NAI Excel, nor any of their respective directors, officers, Affiliates or representatives make any representation or warranty, expressed or implied, as to the accuracy or completeness of this Offering Memorandum or any of its contents, as to the financial performance of the property, or as to the condition of the Property, malfunctions or mechanical defects on the Property or to any improvements thereon, including but not limited to the material, workmanship or mechanical components of the structures, foundations, roof, heating, plumbing, electrical or sewage system, drainage or moisture conditions, air conditioning, or damage by the presence of pests, mold or other organisms, environmental condition, soils conditions, the zoning of the Property, the suitability of the Property for interested parties intended use or purpose, or for any other use or purpose. ARTI Terms of Service | <https://brokerstechnology.com/terms-of-use/> ARTI Privacy Policy | <https://brokerstechnology.com/privacy-policy/>