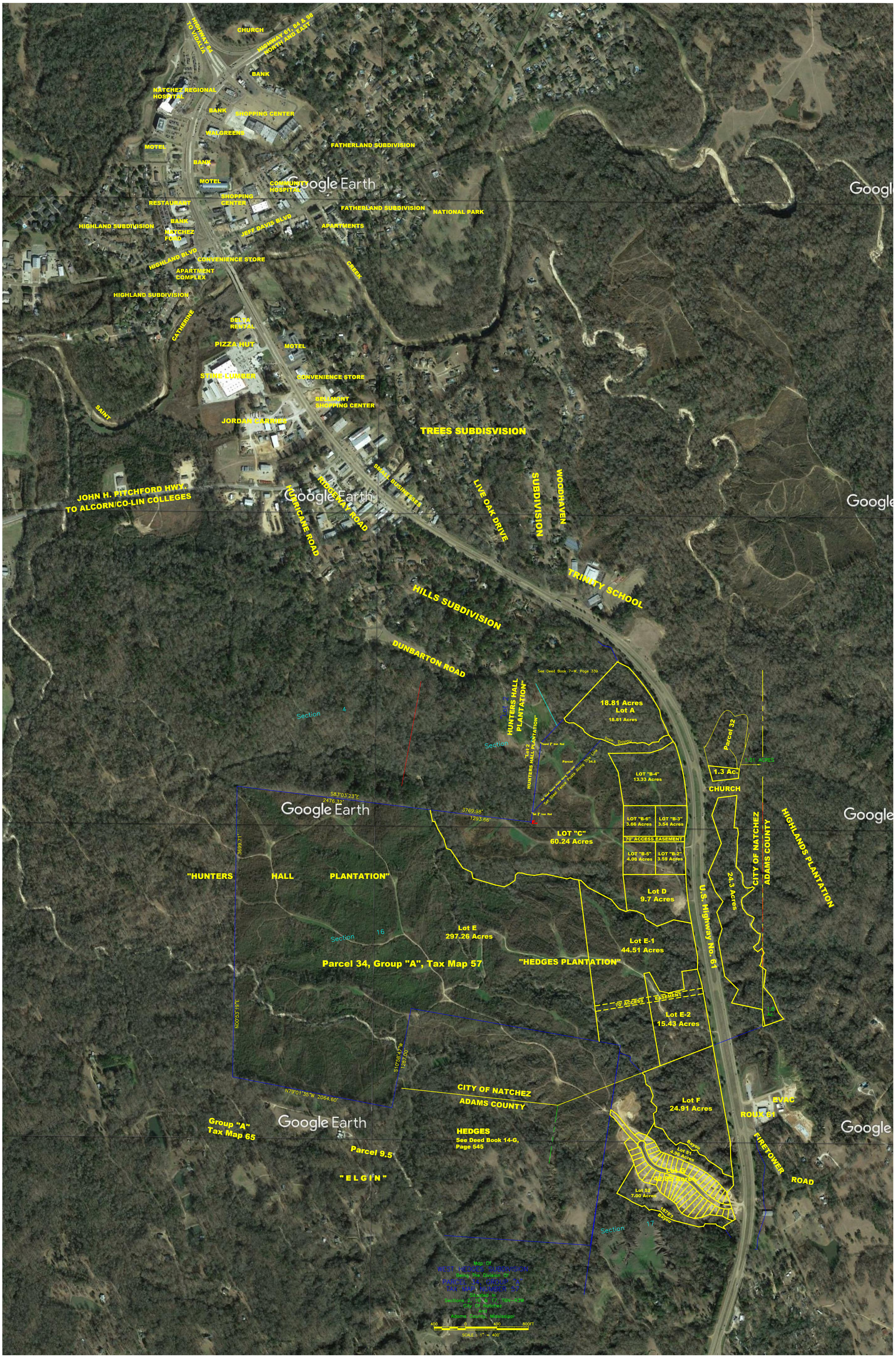
HIGHWAY 84 TO VIDALIA
CHURCH
HIGHWAY 61, 84 & 98 NORTH AND EAST
BANK
NATCHEZ REGIONAL HOSPITAL
BANK
SHOPPING CENTER
WALGREENS
MOTEL
FATHERLAND SUBDIVISION
BANK
MOTEL
COMMUNITY HOSPITAL
SHOPPING CENTER
RESTAURANT
FATHERLAND SUBDIVISION
NATIONAL PARK
HIGHLAND SUBDIVISION
BANK
NATCHEZ FORD
JEFF DAVIS BLVD
APARTMENTS
HIGHLAND BLVD
CONVENIENCE STORE
APARTMENT COMPLEX
CREEK
HIGHLAND SUBDIVISION
CATHERINE
DELTA RENTAL
PIZZA HUT
MOTEL
STINE LUMBER
CONVENIENCE STORE
BELLMONT SHOPPING CENTER
SAINT
JORDAN CARRIES
TREES SUBDISVISION
SMALL BUSINESSES
LIVE OAK DRIVE
SUBDIVISION
WOODHAVEN
JOHN H. PITCHFORD HWY. TO ALCORN/CO-LIN COLLEGES
HURRICANE ROAD
RIDGEWAY ROAD
TRINITY SCHOOL
HILLS SUBDIVISION
DUNBARTON ROAD
See Deed Book 7-W, Page 339
Section 4
"Lot 2 HUNTERS HALL PLANTATION"
18.81 Acres Lot A
18.81 Acres
Drain Bayou
Parcel 32
1.31 ACRES
1.3 Ac.
CHURCH
LOT "B-4" 13.33 Acres
S83°03'23"E 2476.32'
3769.98'
1293.66'
LOT "C" 60.24 Acres
LOT "B-6" 3.66 Acres
LOT "B-3" 3.54 Acres
70' ACCESS EASEMENT
LOT "B-5" 4.08 Acres
LOT "B-2" 3.59 Acres
3699.71'
"HUNTERS HALL PLANTATION"
Lot D 9.7 Acres
U.S. Highway No. 61
24.3 Acres
CITY OF NATCHEZ
ADAMS COUNTY
HIGHLANDS PLANTATION
Section 16
Lot E 297.26 Acres
Lot E-1 44.51 Acres
Parcel 34, Group "A", Tax Map 57
"HEDGES PLANTATION"
70' ACCESS EASEMENT
Lot E-2 15.43 Acres
1.8 Ac.
N00°53'19"E
S10°58'47"W 1287.00'
N79°01'35"W 2064.60'
CITY OF NATCHEZ
ADAMS COUNTY
Lot F 24.91 Acres
EVAC
ROUX 61
Group "A" Tax Map 65
HEDGES
See Deed Book 14-G, Page 545
Parcel 9.5
"ELGIN"
Bayou
Lot 51 4.96 Acres
Lot G 42.85 Acres
Lot 52 7.00 Acres
187.52' Bayou
FIRETOWER ROAD
Section 17
Map Of
WEST HEDGES SUBDIVISION
Being The Division Of
PARCEL 34, GROUP "A"
TAX MAP NUMBER 57
Situated In
Sections 2, 16 & 17, T6N-R3W
City Of Natchez
And
Adams County, Mississippi
400 0 400 800FT
SCALE : 1" = 400'
Google Earth