

Notes:

---



---



---



---



---



---



---



---



---



---

Revisions:

---

11/26/06 BLDG. DEPT. COMMENTS

---



---



---



---



---



---



---



---

Seal:

---

Consultants:

---

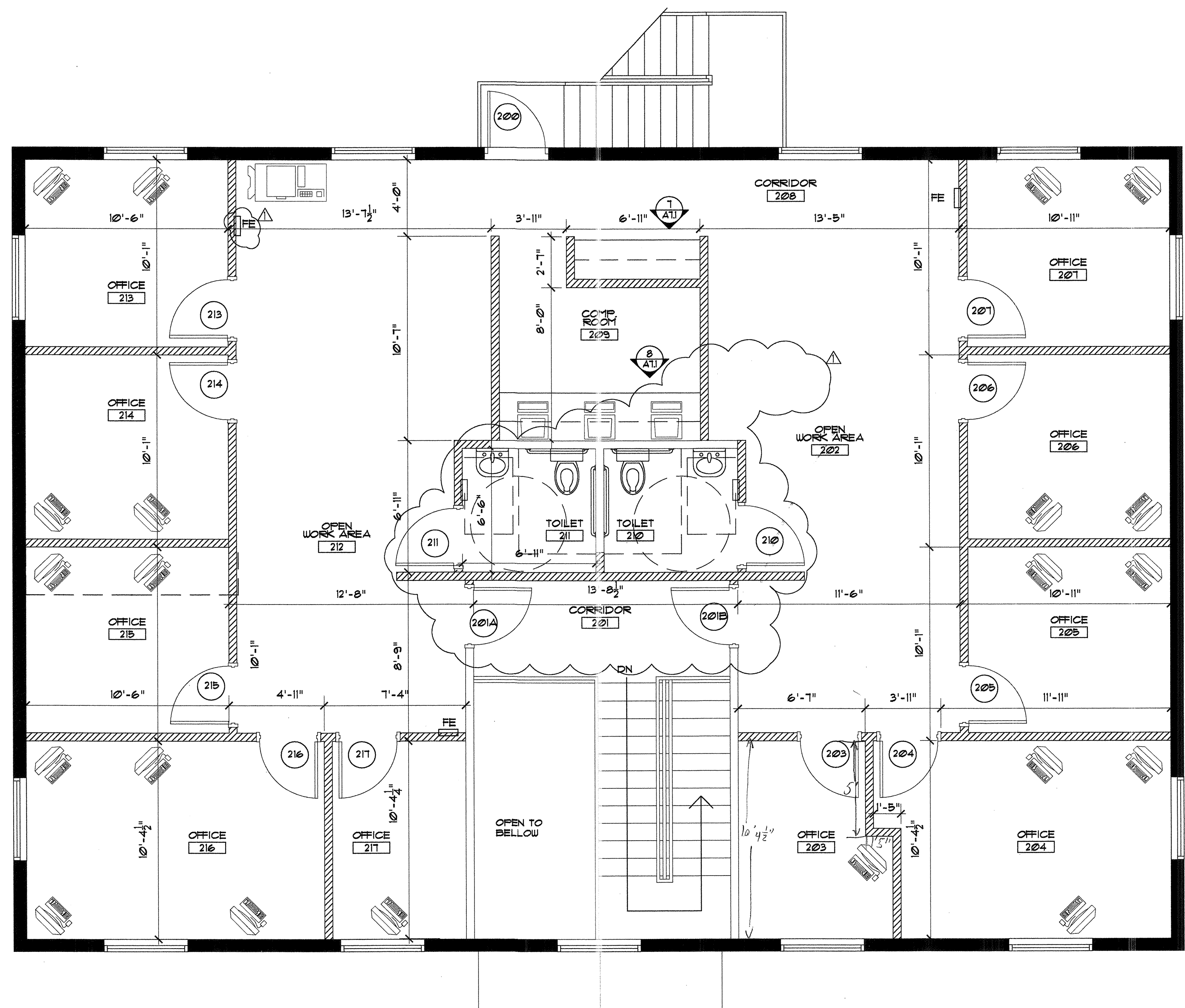

**LEGEND**

- EXTERIOR WALLS TO REMAIN
- EXISTING CONSTRUCTION TO REMAIN
- NEW 3 5/8" or 6" METAL STUDS @ 16" O.C. WITH 5/8" G.W.B. BOTH SIDES. ( EXTEND 10" ABOVE ACOUSTICAL TILE CEILING.
- FIRE EXTINGUISHER

**NOTES:**  
 1. PROVIDE 1/8" METAL FURRING, 3/4" RIGID INSULATION AND 5/8" G.W.B. FROM FLOOR TO UNDERSIDE OF ROOF DECK AT EXISTING EXTERIOR WALLS, WHERE REQUIRED.

**DIMENSIONS:**

- INDICATES DIMENSION TO FACE OF EXISTING OR NEW CONSTRUCTION

**NOTES:**  
 1. VERIFY ALL EXISTING DIMENSIONS IN FIELD  
 2. CONTRACTOR SHALL VERIFY OR PROVIDE A MAX. 1/2" FLOOR SURFACE ELEVATION DEVIATION BETWEEN BOTH SIDES OF ENT. / EXIT DOORS.

**SECOND FLOOR PLAN**  
 SCALE: 1/4" = 1'-0"

*Belleair 2nd Floor*

WILLIAM THOMAS FAST License #AR0015934

**ELEMENTS**  
 ARCHITECTS - INTERIOR DESIGNERS

Tampa Office  
 The Edgewater Building  
 600 South Magnolia Avenue  
 Suite 150  
 Tampa, Florida 33606  
 Phone (813) 251-0565  
 Fax (813) 251-0567

Miami Office  
 1699 Coral Way suite 503  
 Miami, Florida 33145  
 Phone (305) 858-5858  
 Fax (305) 858-5850

ELEMENTS State License #AA0002341

**COLDWELL BANKER-BELLEAIR NORTH**  
 575 INDIAN ROCKS ROAD  
 BELLEAIR, FL.  
 Drawing No./Date 08-28-06

**A-3.2**

06-050  
 Drawing Title/Scale/Drawn by MD  
**SECOND FLOOR PLAN**  
 SCALE: AS NOTED