

# FOR LEASE

**ANCHOR TENANT  
SUITE AVAILABLE!  
±55,168 SF**



## **VALLEY PLAZA SHOPPING CENTER** Retail Suites for Lease

13312-13414 E Sprague Avenue  
Spokane Valley, WA 99216

**Valley Plaza Shopping Center** is a premier commercial property situated in the vibrant core of Spokane Valley. This property provides exceptional exposure and accessibility, making it an ideal choice for a flagship retail store, a large-scale office, or a prominent service provider. The shopping center's diverse retail mix and established customer base make it an attractive location for businesses looking to thrive in a dynamic and expanding market.

### **AVAILABLE SPACE**

Anchor Retail Suite            ± 55,168 SF  
Suite 13318                        ± 1,680 SF

*Contact Listing Brokers for Lease Rates*

**TIM KESTELL, Broker**  
509.755.7542 / tim.kestell@kiemlehagood.com

**RICHARD FOX, Broker**  
509.755.7580 / richard.fox@kiemlehagood.com

**KIEMLE  
HAGOOD**

### **PROPERTY DETAILS**

Total Building Size:        ±90,585 SF  
Total Lot Size:                ±11.15 AC  
Parcel Number:              45221.9314  
Year Built:                     1987  
Year Renovated:              1994

### **CURRENT CENTER TENANTS:**

Natural 20 Brewing  
Hot Nails  
9 Round  
McDonald's  
Great Clips  
Franz Bakery  
Heat Enterprises LLC

## AVAILABLE SPACE

### ▪ ANCHOR SUITE

±55,168 SF

Unlock the potential of your business with this expansive anchor tenant suite, offering 55,168 square feet of versatile commercial space at a highly visible location!



### ▪ SUITE 13318

Retail/Office Suite

±1,680 SF



**CONTACT LISTING BROKERS FOR LEASE RATES**

<p><b>THE LOCATION</b></p>	<p>13312-13414 E Sprague Avenue Spokane Valley, WA 99216</p>
----------------------------	--

<p><b>THE LOCATION</b></p>	<p>13312-13414 E Sprague Avenue Spokane Valley, WA 99216</p>
----------------------------	--

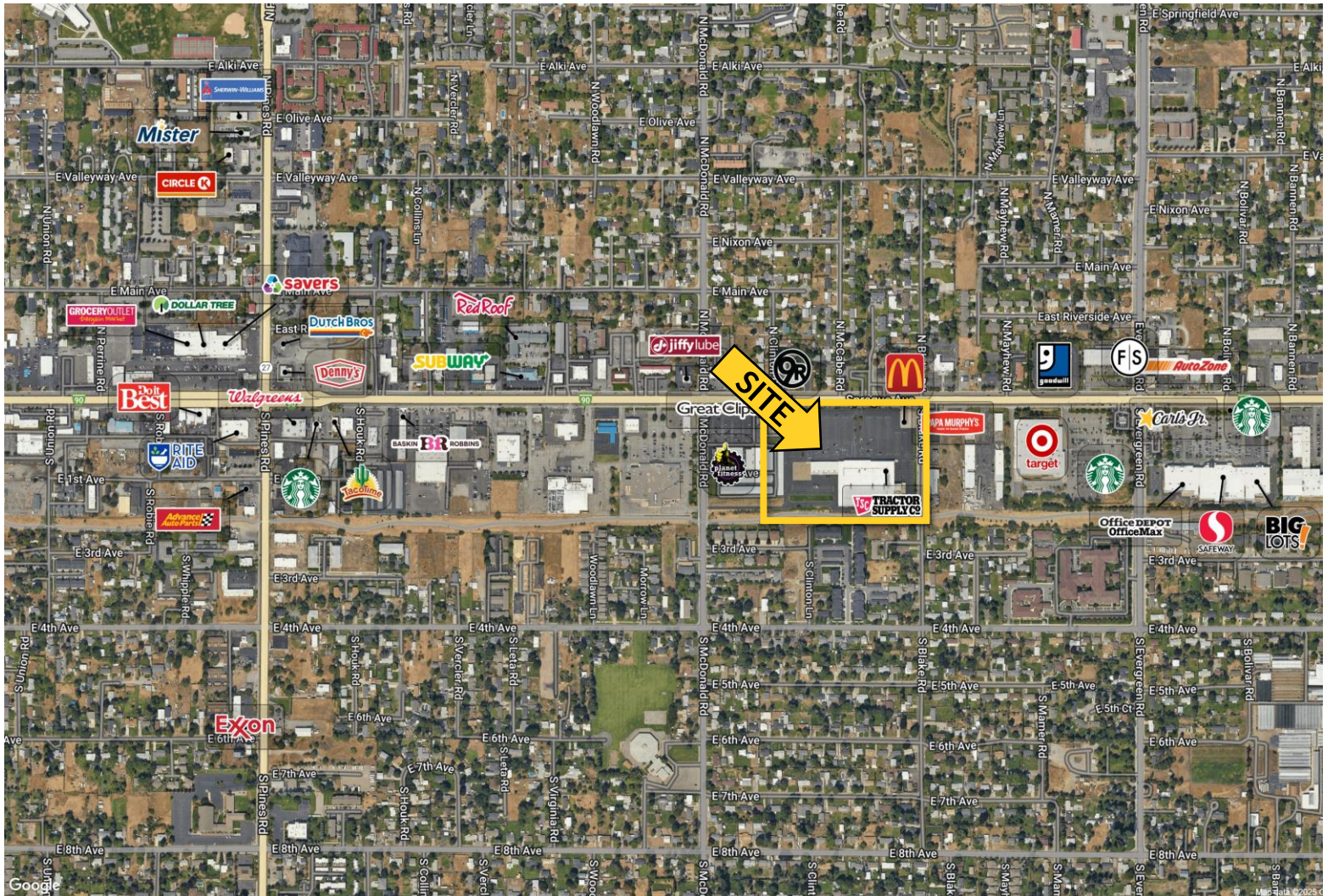
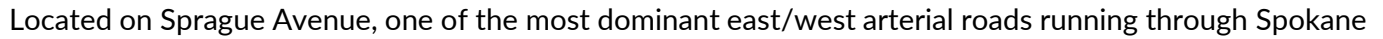

DEMOGRAPHICS

TRAFFIC COUNTS



	1MILE	2MILES	3MILES
POPULATION 2024	13,727	81,369	126,771
PROJ POPULATION 2029	13,874	82,239	127,977
AVERAGE HHI	\$83,491	\$100,024	\$107,483
MEDIAN HHI	\$62,428	\$77,653	\$82,249
DAYTIME DEMOS	5,848	15,150	



## TRAFFIC COUNTS

SPRAGUE AVENUE

±20,091 ADT

S MCDONALD ROAD

$\pm 7,463$  ADT

# VALLEY PLAZA SHOPPING CENTER

13312-13414 E Sprague Avenue  
Spokane Valley, WA 99216



**TIM KESTELL, Broker**

509.755.7542 / [tim.kestell@kiemlehgagood.com](mailto:tim.kestell@kiemlehgagood.com)

**RICHARD FOX, Broker**

509.755.7580 / [richard.fox@kiemlehgagood.com](mailto:richard.fox@kiemlehgagood.com)

**KIEMLE  
HAGOOD**

No warranty or representation, expressed or implied, is made by Kiemle Hagood, its agents or its employees as to the accuracy of the information contained herein. All information furnished is from sources deemed reliable and submitted subject to errors, omissions, change of terms and conditions, prior sale, lease or financing, or withdrawal without notice. No one should rely solely on the above information but instead should conduct their own investigation to independently satisfy themselves.

Kiemle Hagood respects the intellectual property of others:

If you believe the copyright in your work has been violated through this Website, please contact our office for notice of claims of copyright infringement. For your complaint to be valid under the Digital Millennium Copyright Act of 1998 (DMCA), you must provide the following information when providing notice of the claimed copyright infringement: Identify the material on the Website that you believe infringes your work, with enough detail so that we may locate it on the Website; provide your address, telephone number and email address; provide a statement that you have a good faith belief that the disputed use is not authorized by the copyright owner, its agent, or the law; provide a statement that the information in the notification is accurate, and under penalty of perjury, that the complaining party is authorized to act on behalf of owner of an exclusive right that is allegedly infringed; provide your physical or electronic signature. Upon receiving your complaint, Kiemle Hagood will, upon review, remove content that you believe infringes your copyright if the complaint is found valid.