

Likewise



For Sale



**PROMINENT LOCATION IN
DOWNTOWN MORGANTON**

212 S. Green Street, Morganton, NC 28655

Likewise
COMMERCIAL REAL ESTATE

Carla Barnard LISTING BROKER

828.575.0270 | carla@likewisecommercial.com | likewisecommercial.com

212 S. Green Street, Morganton, NC 28655



OFFERING SUMMARY

SALE PRICE **\$1,750,000**

LOT SIZE **± 0.72 AC**

ZONING **CBD**

PROPERTY FEATURES

- 7,086 SF brewery in the heart of downtown Morganton
- Former warehouse has been fully upfitted for high-volume brewery and tap room
- 30-barrel brewing system and canning line, ready for immediate operation
- Two restrooms with ADA-compliant stalls, 17' clear ceiling height (18' to insulation), a 17'x14' dock door, a 9'x9' dock door, a 7'x7' cooler, and four roof-mounted ethylene glycol chillers
- Interior column spacing of 20' across by 22' deep (with some areas as close as 10') allows flexible production and storage layouts
- Fully sprinklered building can accommodate up to 170 chairs or 110 tables and chairs
- MLS# 4325299



Likewise
COMMERCIAL REAL ESTATE

Carla Barnard LISTING BROKER

828.575.0270 | carla@likewisecommercial.com | likewisecommercial.com

We obtained the information above from sources we believe to be reliable. However, we have not verified its accuracy and make no guarantee, warranty or representation about it. It is submitted subject to the possibility of errors, omissions, change of price, rental or other conditions, prior sale, lease or financing, or withdrawal without notice. We include projections, opinions, assumptions or estimates for example only, and they may not represent current or future performance of the property. You and your tax and legal advisors should conduct your own investigation of the property and transaction.



LOCATION INFORMATION

REID 12492, 12495, 31941, 12494, 31942

COUNTY Burke

ZONING CBD

MAJOR ROADS US-70, US-181 & I-40

PROPERTY DETAILS

BUILDING SIZE 7,086 SF

YEAR BUILT 1941

TRAFFIC COUNT Up to 18k VPD

ROAD FRONTAGE Over 500 FT

FLOOD ZONE No

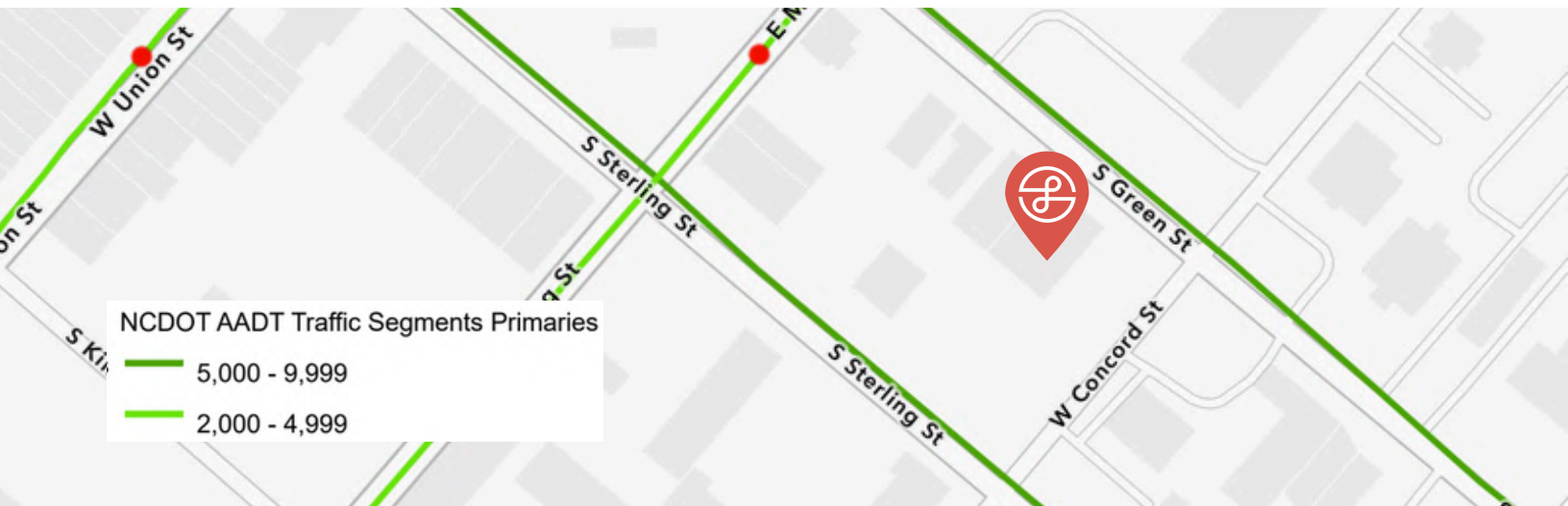

212 S. Green Street, Morganton, NC 28655



Likewise
COMMERCIAL REAL ESTATE

Carla Barnard LISTING BROKER

828.575.0270 | carla@likewisecommercial.com | likewisecommercial.com

We obtained the information above from sources we believe to be reliable. However, we have not verified its accuracy and make no guarantee, warranty or representation about it. It is submitted subject to the possibility of errors, omissions, change of price, rental or other conditions, prior sale, lease or financing, or withdrawal without notice. We include projections, opinions, assumptions or estimates for example only, and they may not represent current or future performance of the property. You and your tax and legal advisors should conduct your own investigation of the property and transaction.



*BUSINESS LOCATIONS ARE NOT EXACT

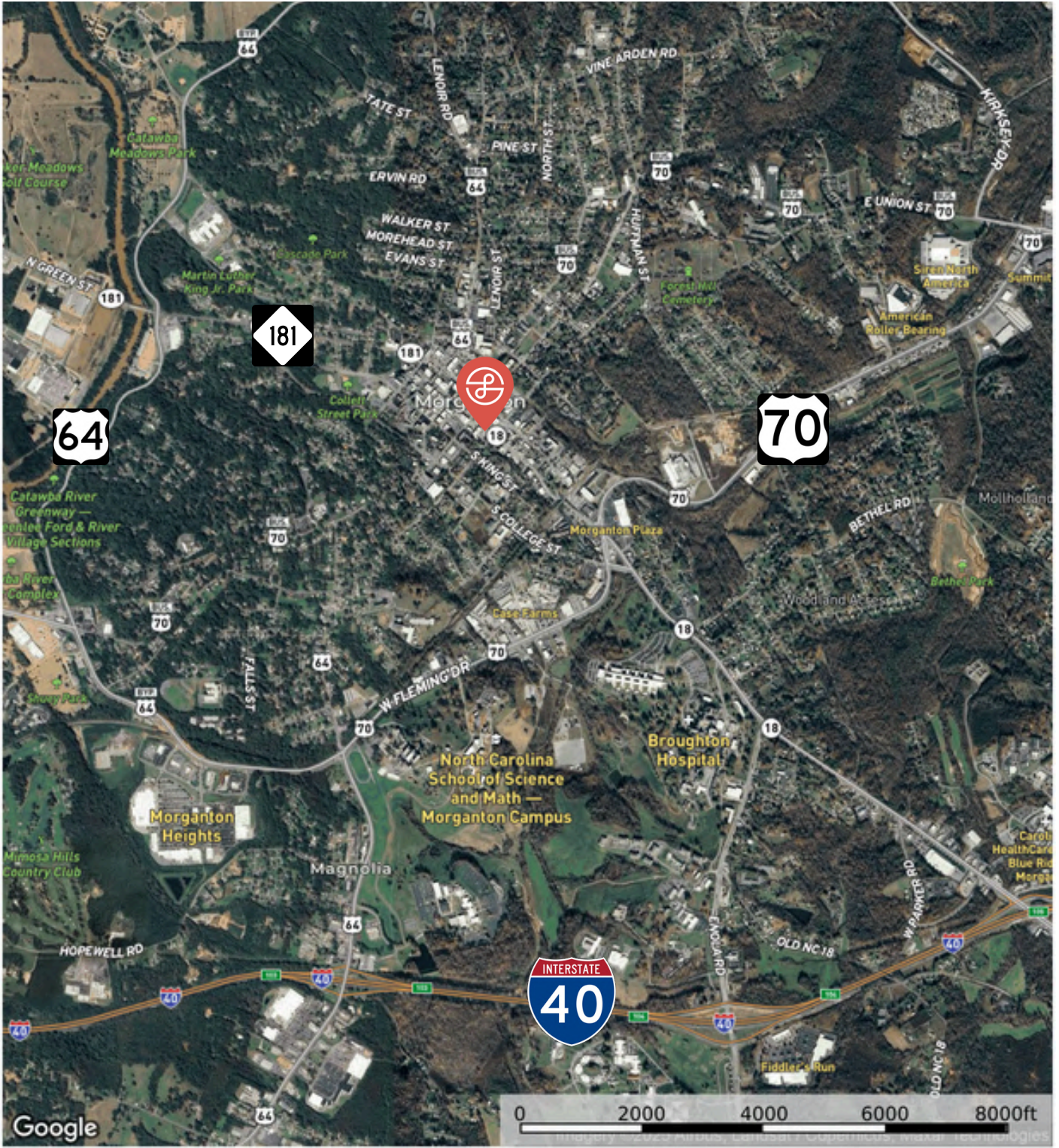

212-214 S Green St, Morganton, NC

Main Floor Finished Area 7085.53 sq ft
Unfinished Area 497.04 sq ft

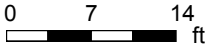
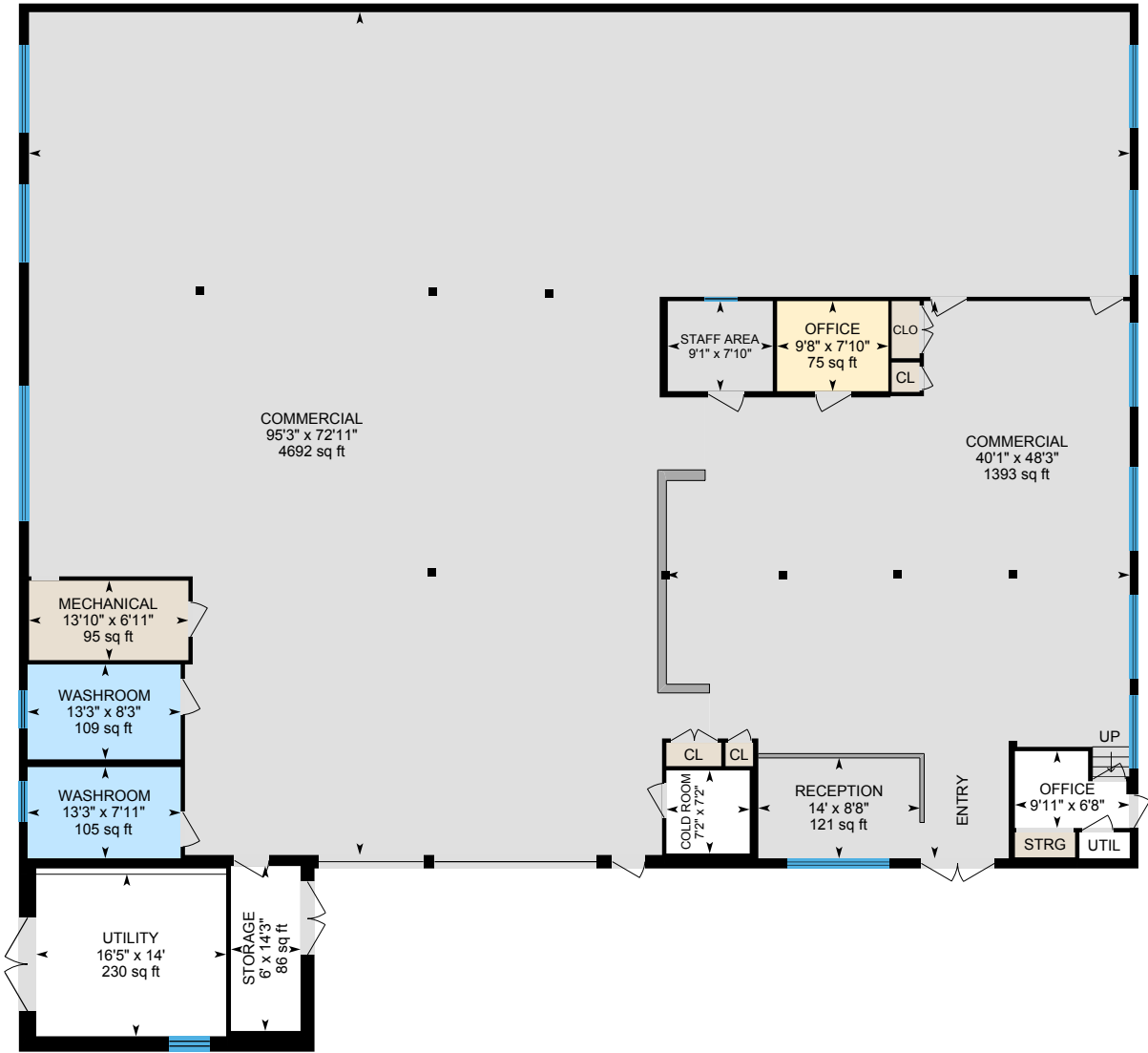

PREPARED: 2025/11/20



White regions are excluded from total floor area in iGUIDE floor plans. All room dimensions and floor areas must be considered approximate and are subject to independent verification.

212-214 S Green St, Morganton, NC

Property Details

Room Measurements

Only major rooms are listed. Some listed rooms may be excluded from total interior floor area (e.g. garage). Room dimensions are largest length and width; parts of room may be smaller. Room area is not always equal to product of length and width.

Main Building

MAIN FLOOR

Cold Room: 7'2" x 7'2"

Commercial: 48'3" x 40'1" | 1393 sq ft

Commercial: 72'11" x 95'3" | 4692 sq ft

Mechanical: 6'11" x 13'10" | 95 sq ft

Office: 6'8" x 9'11"

Office: 7'10" x 9'8" | 75 sq ft

Reception: 8'8" x 14' | 121 sq ft

Staff Area: 7'10" x 9'1"

Storage: 14'3" x 6' | 86 sq ft

Utility: 14' x 16'5" | 230 sq ft

Washroom: 8'3" x 13'3" | 109 sq ft

Washroom: 7'11" x 13'3" | 105 sq ft

Floor Area Information

Floor areas include footprint area of interior walls. All displayed floor areas are rounded to two decimal places. Total area is computed before rounding and may not equal to sum of displayed floor areas.

Main Building

MAIN FLOOR

Finished Area: 7085.53 sq ft

Unfinished Area: 497.04 sq ft

ANSI Z765-2021, Main Building

Above Grade Finished Area: 7085.53 sq ft

Above Grade Unfinished Area: 497.04 sq ft

Below Grade Finished Area: N/A

Below Grade Unfinished Area: N/A

Total Area (Above & Below Grade), Main Building

Finished Area: 7085.53 sq ft

Unfinished Area: 497.04 sq ft

Prepared: Nov 20, 2025

All displayed floor areas are rounded to two decimal places and are deemed reliable but are subject to independent verification. Total area is computed before rounding and may not equal to sum of displayed floor areas. White regions are excluded from total floor area. Square Footage Calculations determined following ANSI Z765 and RECA RMS Standards.

212-214 S Green St, Morganton, NC

iGUIDE Method of Measurement

Definitions

Interior Area is a per floor calculation, made by measuring to the inside surface of the exterior walls. The footprint of all interior walls and staircases is typically included.

Excluded Area is a sum of the area of all rooms (measured to the inside surface of room walls) that are excluded from the Interior Area for a floor and the footprint of corresponding walls. Prescribed area exclusions can vary from region to region. Examples of exclusions are spaces open to below, garages, cold cellars, crawl and reduced height spaces.

Exterior Wall Footprint is the sum of the estimated area of the perimeter wall segments bounding both Interior and Excluded Areas.

Exterior Area is a per floor calculation, made by measuring to the outside surface of the exterior walls and is represented by the sum of the Interior Area and the Exterior Wall Footprint.

Grade is the ground level at the perimeter of the exterior finished surface of a house. A floor is considered to be above grade if its floor level is everywhere above grade.

Total Interior Area is the sum of all Interior Areas.

Total Excluded Area is the sum of all Excluded Areas.

Total Exterior Area is the sum of all Exterior Areas.

Finished Area is a per floor calculation made by adding all enclosed areas in a house that are suitable for year-round use based upon their location, embodying walls, floors, and ceilings and which are similar to the rest of the house. Footprint of walls is attributed to finished area only when the walls are bounding finished areas.

Unfinished Area is a per floor calculation made by adding all enclosed areas that do not meet the criteria for Finished Area. Exceptions are outdoor and non-walkable areas, for example porches or areas open to below. Footprint of walls is attributed to unfinished area only when the walls are exclusively bounding unfinished areas.

Notes

For exterior walls that are adjacent to the outside of the property, where typically only the interior side has measurement data, an estimation of the exterior wall thickness (as directly measured at the property) is used to calculate its footprint. Considerations are not made for varying wall thickness along the perimeter.

Disclaimer

All dimensions and floor areas must be considered approximate and are subject to independent verification.

PDF Floor Plans

A. RECA RMS 2024: Color is used to indicate all included areas. Excluded and not reported areas are shown in white. Walls are always shown in black.

B. ANSI Z765 2021: Color is used to indicate all finished areas. Unfinished and not reported areas are shown in white. Walls are always shown in black.

More Information About the Standards

A. RECA RMS 2024: <https://www.reca.ca/licensees-learners/tools-resources/residential-measurement-standard>

B. ANSI Z765 2021: <https://www.homeinnovation.com/z765>