

LEASE

3- Tenant Flex Bldg., LVIP I, Bethlehem, PA

2285 AVENUE A
Bethlehem, PA 18017

PRESENTED BY:

AMY HAWLEY, SIOR
O: 484.245.1014
amy.hawley@svn.com

MICHAEL CICCONE, JR.
O: 484.245.1034
michael.cicccone@svn.com
PA #RS359711



PROPERTY SUMMARY

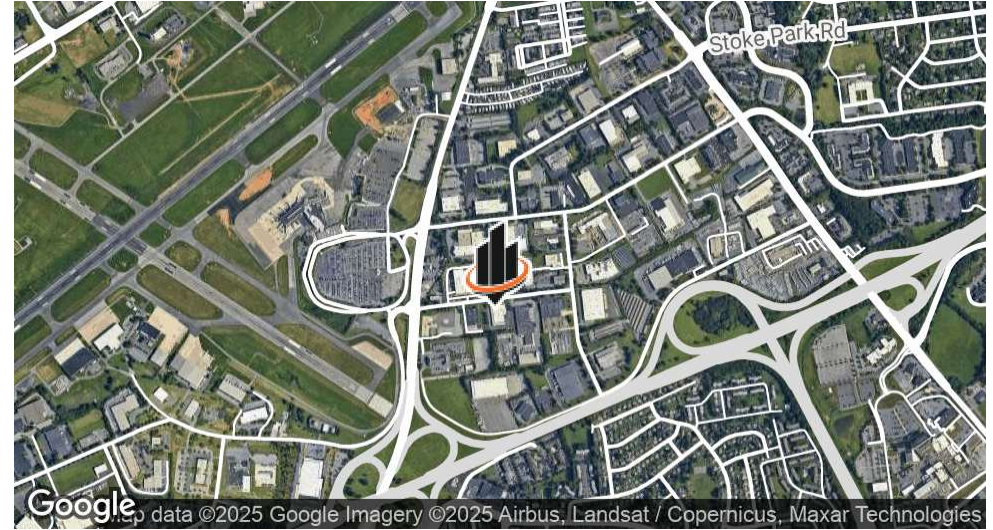

OFFERING SUMMARY

LEASE RATE:	\$10.00 SF/yr (NNN)
NUMBER OF UNITS:	3
SPACE AVAILABLE:	8,000 SF
LOT SIZE:	2.487 Acres
BUILDING SIZE:	37,534 SF

PROPERTY DESCRIPTION

Asking: \$10. per SF net (3)- Base rate
Current Tenant Needs 120+ days to vacate the space
5-year lease term preferred
Owner will renovate to suit requirements
Truck dock & drive-in loading facilities.

PROPERTY HIGHLIGHTS

- 8,000 SF available in the middle of the building
- Heavy Electric Service
- Employee Lunch Room
- Truck Dock & Drive-in Loading facilities.
- Good tenant mix

AMY HAWLEY, SIOR

O: 484.245.1014

amy.hawley@svn.com

MICHAEL CICCONE, JR.

O: 484.245.1034

michael.cicccone@svn.com

PA #RS359711

ADDITIONAL PHOTOS



AMY HAWLEY, SIOR

O: 484.245.1014

amy.hawley@svn.com

MICHAEL CICCONE, JR.

O: 484.245.1034

michael.cicccone@svn.com

PA #RS359711

FLOOR PLAN



AMY HAWLEY, SIOR
 O: 484.245.1014
 amy.hawley@svn.com

MICHAEL CICCONE, JR.
 O: 484.245.1034
 michael.cicccone@svn.com
 PA #RS359711

LOCATION MAP

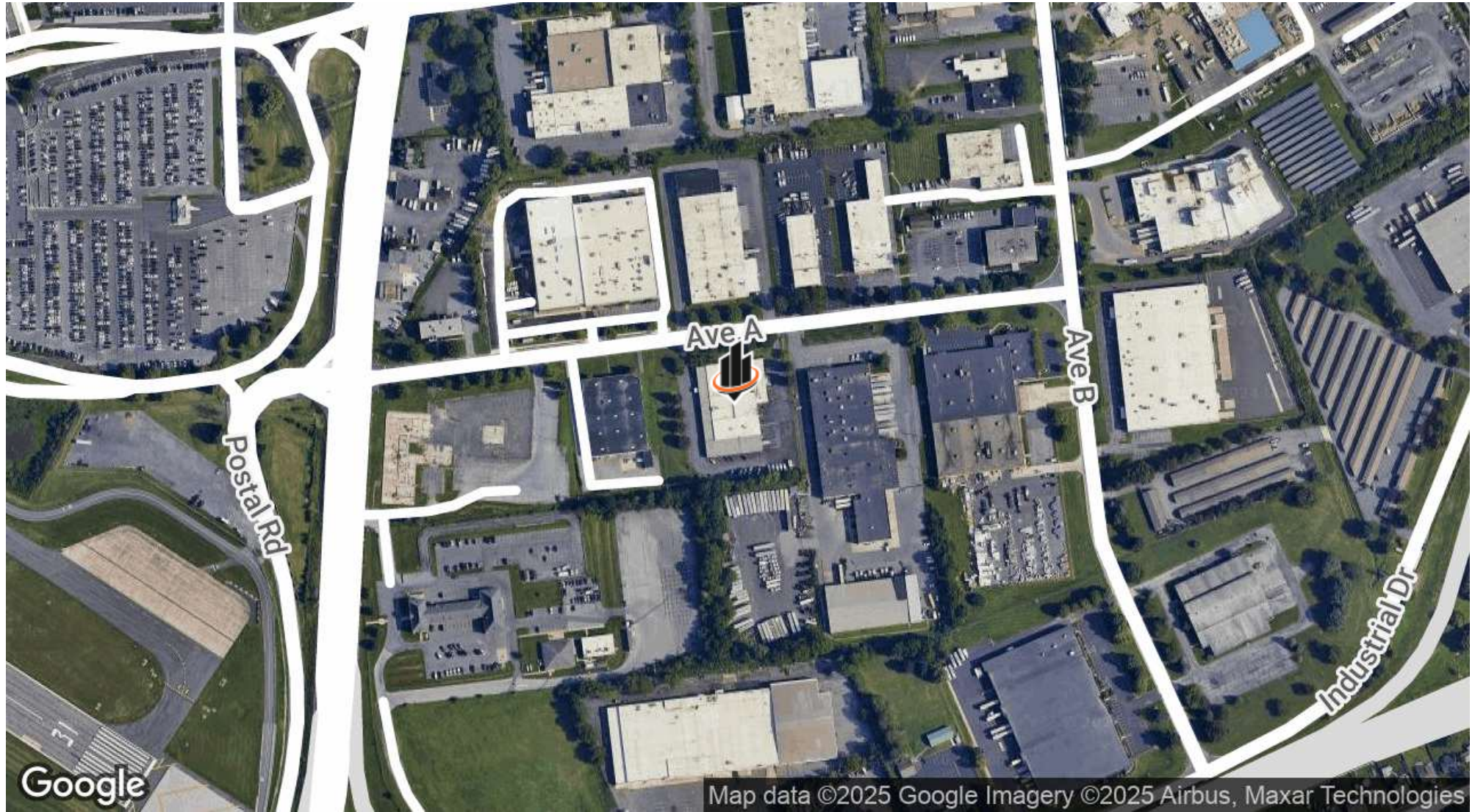

AMY HAWLEY, SIOR
O: 484.245.1014
amy.hawley@svn.com

MICHAEL CICCONE, JR.
O: 484.245.1034
michael.cicccone@svn.com
PA #RS359711

DISTANCE FROM PROPERTY

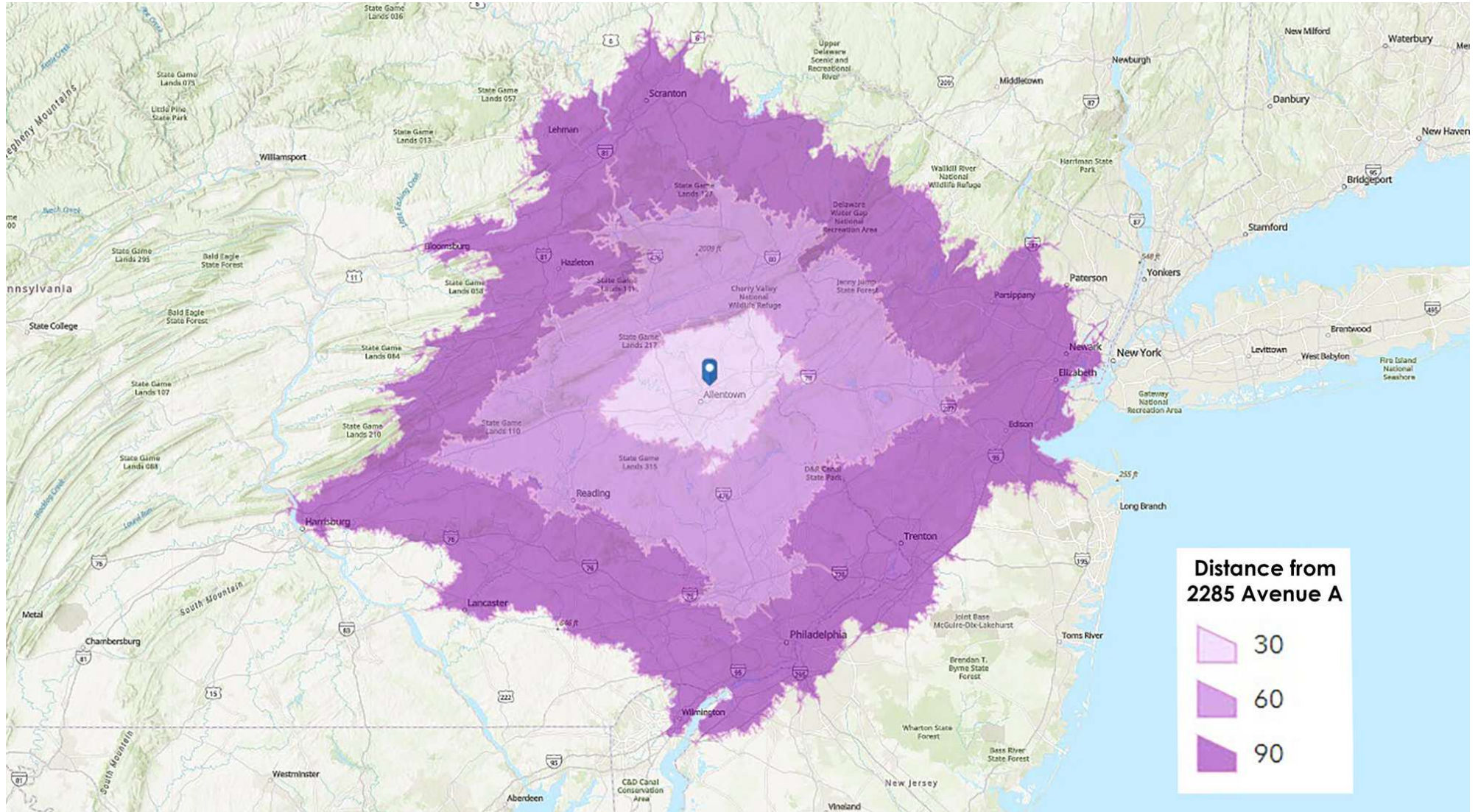

AMY HAWLEY, SIOR
O: 484.245.1014
amy.hawley@svn.com

MICHAEL CICCONE, JR.
O: 484.245.1034
michael.cicccone@svn.com
PA #RS359711

DEMOGRAPHICS MAP & REPORT

POPULATION

0.3 MILES 0.5 MILES 1 MILE

	0.3 MILES	0.5 MILES	1 MILE
TOTAL POPULATION	11	601	5,215
AVERAGE AGE	59	43	46
AVERAGE AGE (MALE)	55	42	44
AVERAGE AGE (FEMALE)	62	45	48

HOUSEHOLDS & INCOME

0.3 MILES 0.5 MILES 1 MILE

	0.3 MILES	0.5 MILES	1 MILE
TOTAL HOUSEHOLDS	5	303	2,437
# OF PERSONS PER HH	2.2	2	2.1
AVERAGE HH INCOME	\$61,683	\$81,883	\$84,559
AVERAGE HOUSE VALUE	\$380,808	\$241,933	\$257,681

Demographics data derived from AlphaMap

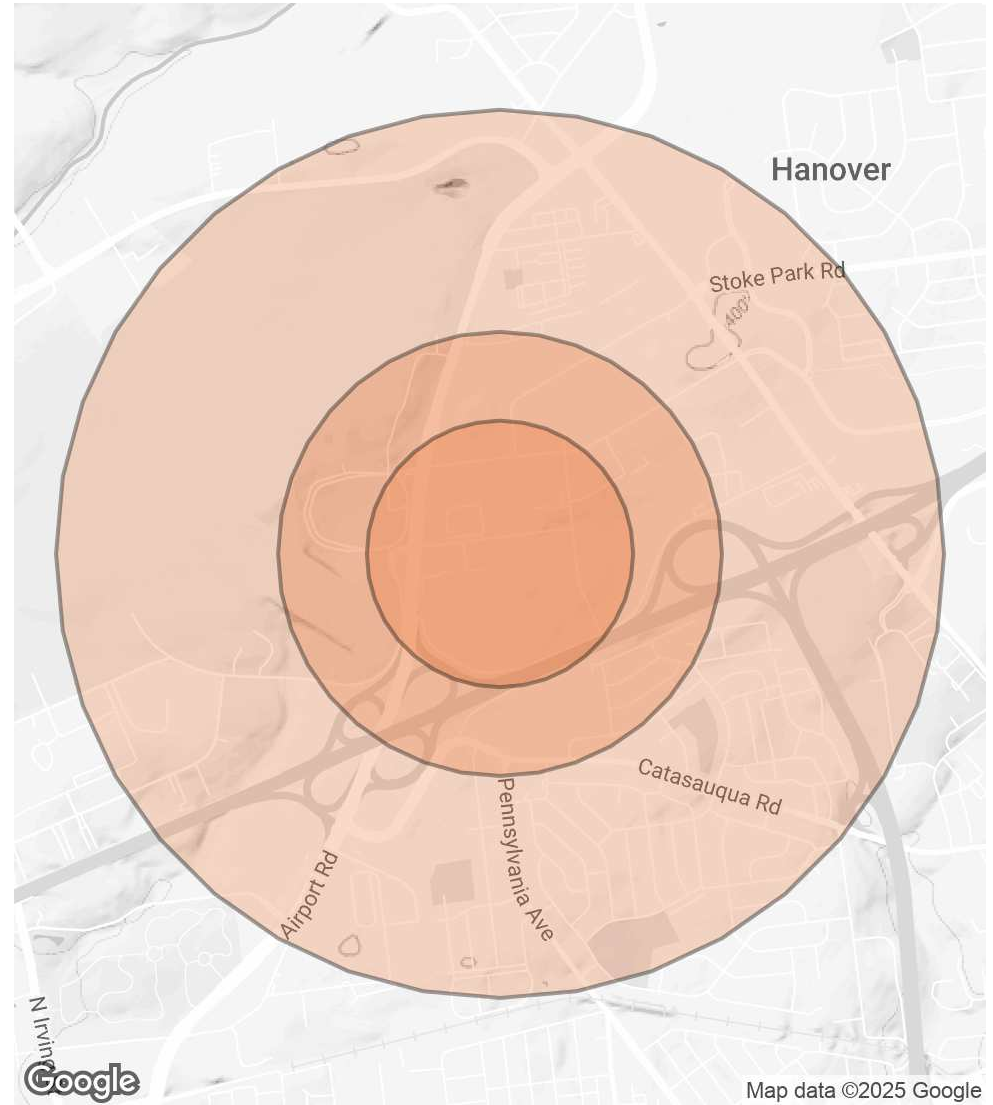

AMY HAWLEY, SIOR

O: 484.245.1014

amy.hawley@svn.com

MICHAEL CICCONE, JR.

O: 484.245.1034

michael.cicccone@svn.com

PA #RS359711