Suite 013

44 South Vail Avenue Arlington Heights, IL 60005
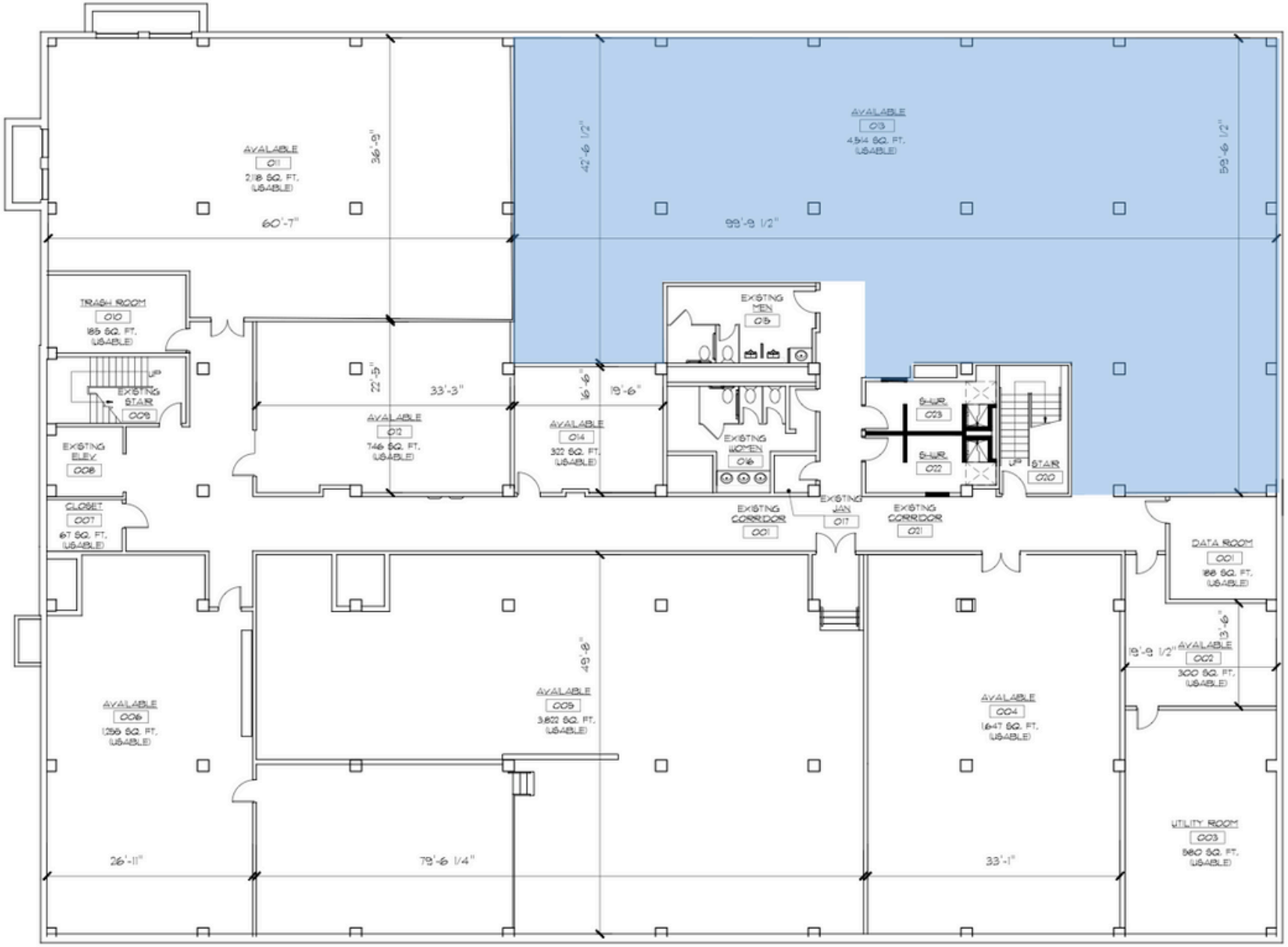
4,514 SF