

LINE	BEARING	DISTANCE
L1	S 86°30'46" W	6.10
L2	N 54°38'26" W	20.00
L3	S 00°43'37" W	34.02

CURVE	ARC	DELTA	RADIUS	CHORD LENGTH	CHORD BEARING	TAN LENGTH
C1	123.14	26°36'47"	265.10	122.03	S 73°12'23" W	62.70
C2	75.83	06°28'20"	671.33	75.79	S 56°34'57" W	37.96
C3	229.42	20°38'51"	636.62	228.18	S 29°08'29" E	115.97
C4	57.66	97°58'47"	33.72	50.89	S 42°05'24" W	38.78

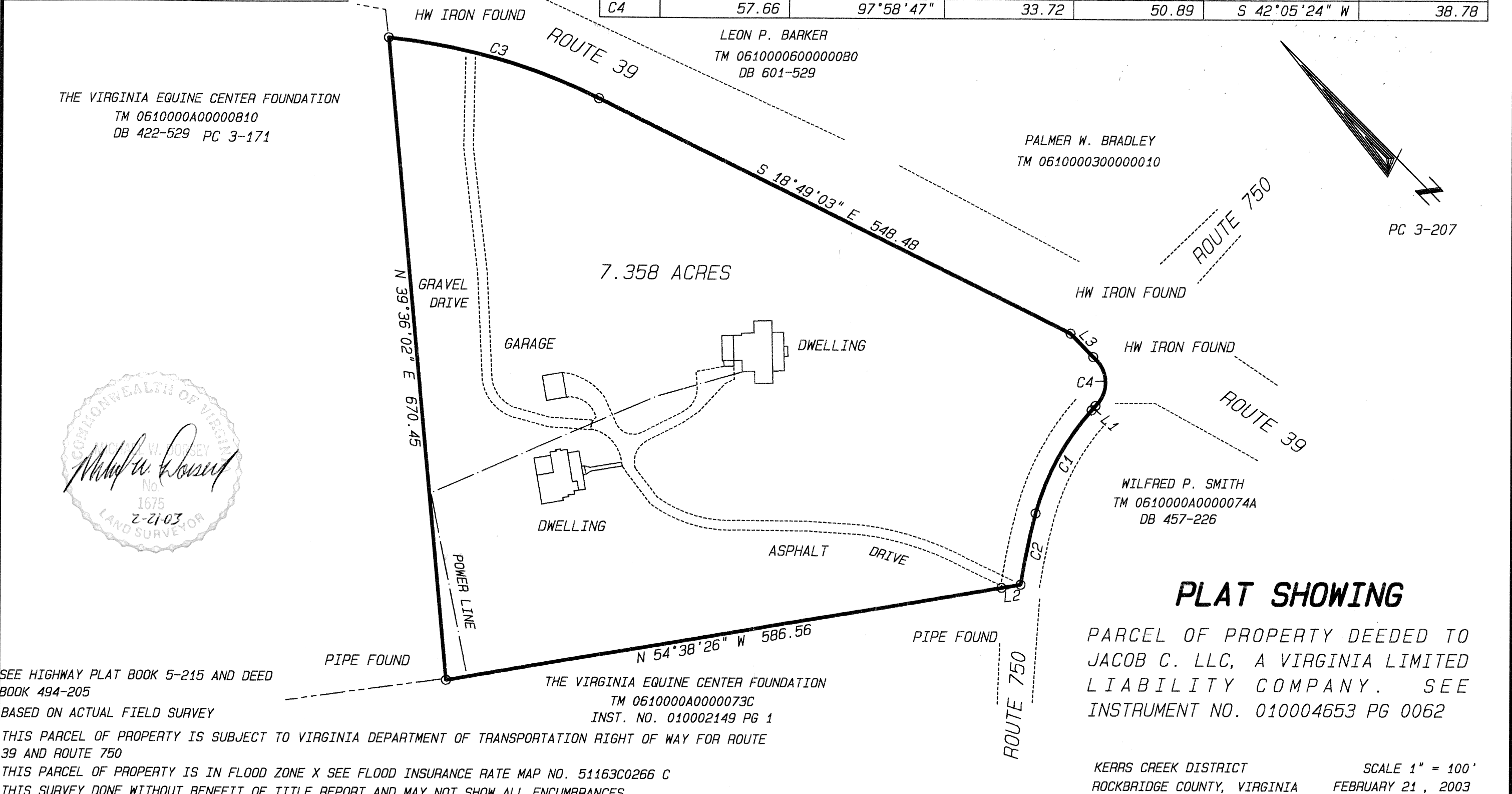

PLAT SHOWING

PARCEL OF PROPERTY DEEDED TO JACOB C. LLC, A VIRGINIA LIMITED LIABILITY COMPANY. SEE INSTRUMENT NO. 010004653 PG 0062

DORSEY SURVEYING P.L.C.
POST OFFICE BOX 1098
LEXINGTON, VA. 24450
540-463-4893

DORSEY SURVEYING P.L.C.

F.B.	JDD	NO.	DATE	BY	REVISION	FILE NO.
						1627
NAME						SHEET OF
DISK						