

For Sale

Exclusively Listed By: **NAI Columbia**



±11.32 AC | Multi-Family or Commercial Site

9850 Two Notch Road

Columbia, South Carolina 29223

For more Information:

Patrick Palmer, CCIM
+1 803 556 3340
ppalmer@naicolumbia.com

Bobby Balboni, CCIM
+1 803 744 9846
bbalboni@naicolumbia.com

9850 Two Notch

Property Features

- ± 11.32 acres prime for retail, office, multifamily or restaurant development
- 35,400 VPD on US-1 Two Notch Road
- Autozone, Zaxby's & First Community Bank located on outparcels
- Zoned GC—General Commercial (intense commercial and up to 16 unit per acre for multi-family)
- Adjacent to popular Wildewood neighborhood (median listing home price approximately \$400,000)
- Located in award-winning Richland Two School District
- Water & sewer available
- Will consider subdividing
- Three potential full access points on to Two Notch Rd
- Price- \$2,200,000 (~\$4.50 per square foot)

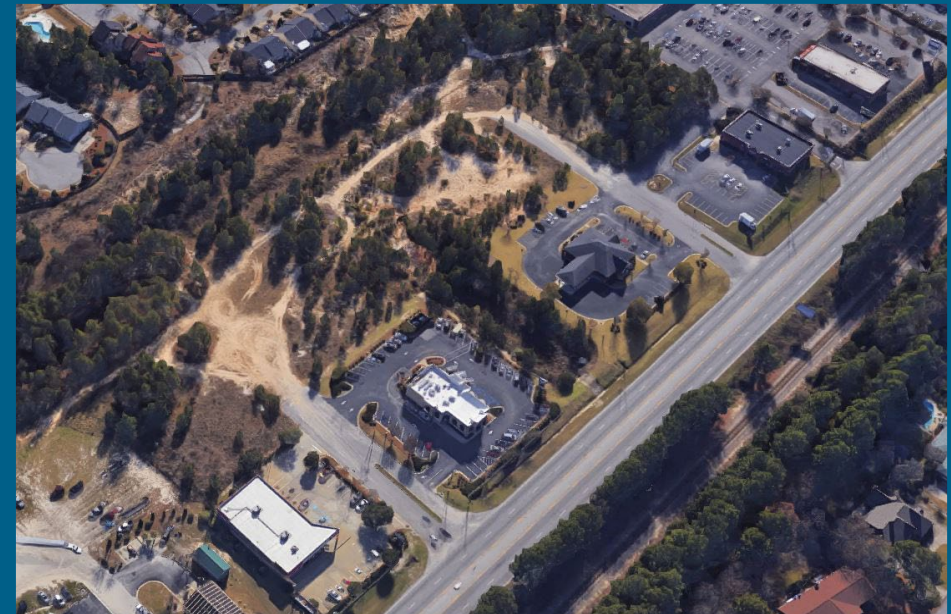

THE INFORMATION CONTAINED HEREIN HAS BEEN GIVEN TO US BY THE OWNER OF THE PROPERTY OR OTHER SOURCES WE DEEM RELIABLE. WE HAVE NO REASON TO DOUBT ITS ACCURACY, BUT WE DO NOT GUARANTEE IT. ALL INFORMATION SHOULD BE VERIFIED PRIOR TO PURCHASE OR LEASE.

NAIColumbia

807 Gervais Street, Suite 200
Columbia, South Carolina 29201
+1 803.254.0100
www.naicolumbia.com

Points of Interest

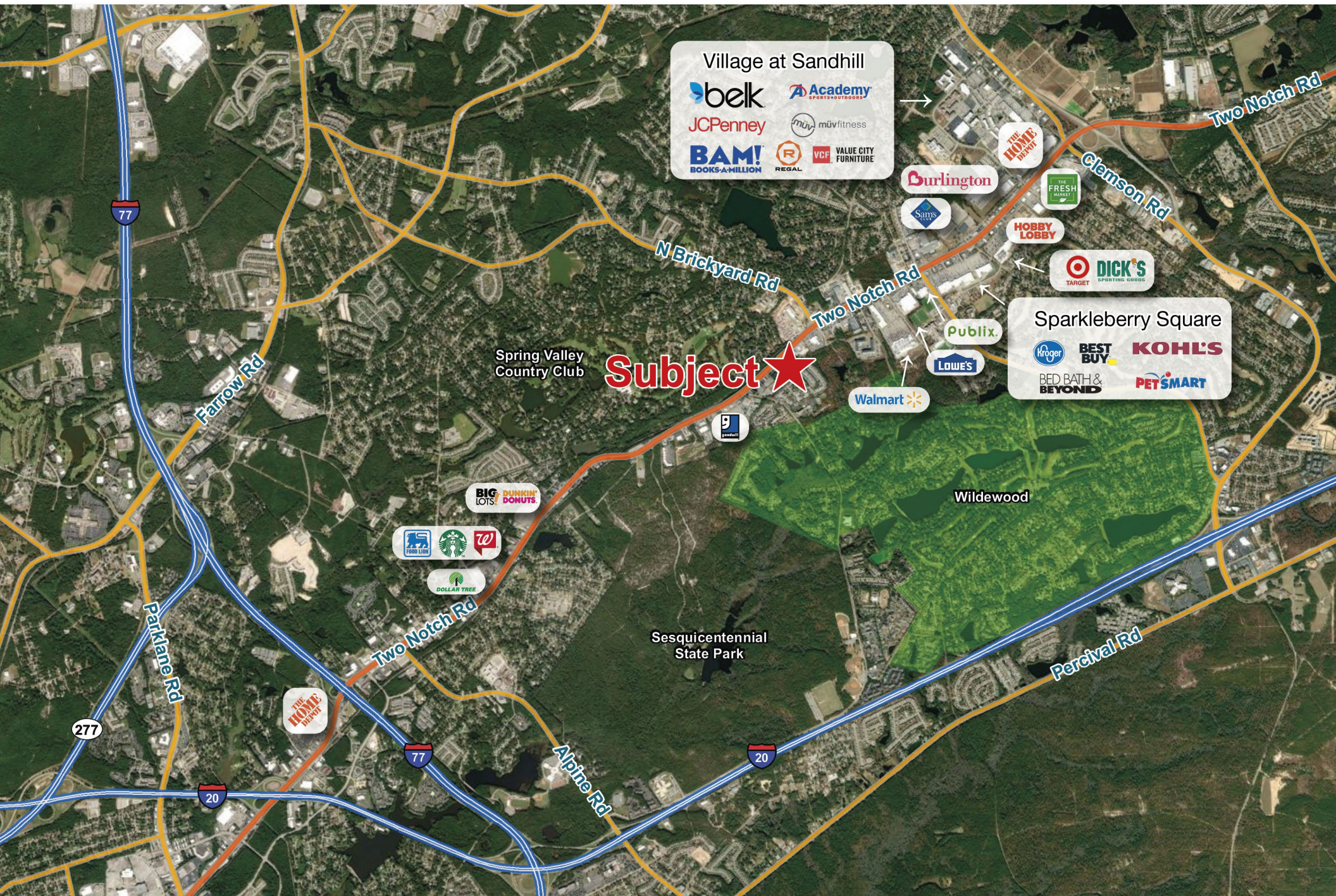

NAI Columbia

Demographic Profile

Demographic Profile

Two Notch & Polo Road | Columbia, South Carolina

	5 Minutes	10 Minutes	15 Minutes		5 Minutes	10 Minutes	15 Minutes		5 Minutes	10 Minutes	15 Minutes
Population				2022 Age Dist.				Median Household Income			
2020 Census	15,428	76,044	178,430	0 - 4	4.8%	6.0%	6.2%	2023 Estimate	\$69,599	\$60,601	\$59,103
2023 Estimate	15,772	79,388	183,206	5 - 9	5.3%	6.3%	6.3%	2028 Projection	\$79,604	\$69,280	\$67,012
2028 Projection	15,904	80,527	186,899	10 - 14	5.8%	6.4%	6.4%				
% Chg. 2022-2027	0.8%	1.4%	2.0%	15 - 19	5.9%	6.0%	6.7%	Average Household Income			
				20 - 24	5.1%	6.3%	7.7%	2023 Estimate	\$108,050	\$89,162	\$86,195
Households				25 - 34	11.9%	14.9%	14.2%	2028 Projection	\$123,078	\$101,840	\$98,008
2020 Census	6,614	31,341	69,686	35 - 44	13.1%	14.6%	13.7%				
2023 Estimate	6,762	32,825	72,168	45 - 54	11.7%	11.7%	11.7%	Per Capita Household Income			
2028 Projection	6,905	33,673	74,458	55 - 64	13.7%	11.8%	11.6%	2023 Estimate	\$46,504	\$36,882	\$34,504
				65 - 74	13.3%	10.0%	9.4%	2028 Projection	\$53,576	\$42,579	\$39,571
Families				75 - 84	7.2%	4.6%	4.4%				
2010 Census	3,990	18,443	41,076	85+	2.2%	1.5%	1.6%	2023 Household Income Dist.			
2023 Estimate	4,421	21,273	47,034					Less than \$15,000	10.8%	11.6%	13.2%
2028 Projection	4,499	21,755	48,359	Median Age				\$15,000 - \$24,999	5.1%	5.9%	6.5%
				2010 Census	40.1	35.1	33.6	\$25,000 - \$34,999	8.0%	8.4%	8.2%
2023 Housing Data				2023 Estimate	43.5	37.7	36.8	\$35,000 - \$49,999	11.8%	14.3%	14.1%
Owner Occ. Housing Units	4,943	20,537	45,829	2028 Projection	44.2	38.1	36.9	\$50,000 - \$74,999	17.0%	18.6%	17.6%
Renter Occ. Housing Units	1,760	12,288	26,339					\$75,000 - \$99,999	13.5%	12.7%	12.5%
				Average Household Size				\$100,000 - \$149,999	14.5%	15.0%	15.5%
2023 Business Data				2020 Census	0.00	0.00	0.00	\$150,000 - \$199,999	7.7%	6.9%	6.5%
Total Businesses:	793	2,535	5,133	2023 Estimate	2.30	2.39	2.43	\$200,000 and Up	11.6%	6.5%	5.9%
Total Employees:	8,810	32,261	72,740	2028 Projection	2.27	2.37	2.41				