

# LAND FOR SALE

720 & 810 S WASHINGTON ST | BISMARCK, ND





## PROPERTY OVERVIEW

Prime development land in South Bismarck behind Taco Bell, near Dan's Supermarket. Concept renderings shown for possible individual developments. Owner would consider build-to-suit options as well.

## PROPERTY HIGHLIGHTS

- High Traffic
- Great Visibility & Signage Opportunity
- Subdivision subject to city approval
- Final plat & lots to be recorded prior to closing
- **810 S Washington Total Taxes (2024) : \$1,867.29**
- Total Specials: Installments- \$1,538.48 / Balance- \$9,113.15
- **720 S Washington Total Taxes (2024) : \$1,136.33**
- Total Specials: Installments- \$936.62 / Balance- \$5,548.03

## OFFERING SUMMARY

Sale Price:	\$12 - \$13
Lot Size:	16,500 - 57,500 SF
Zoning:	CG
810 S Washington PID #:	1285-001-085
720 S Washington PID #:	1285-001-075



# OF LOTS 3 | TOTAL LOT SIZE 16,500 - 20,500 SF | TOTAL LOT PRICE \$12 - \$13 |

STATUS	LOT #	SIZE	PRICE	ZONING
Available	1	20,500 SF	\$12	CG
Available	2	20,500 SF	\$12	CG
Available	3	16,500 SF	\$13	CG

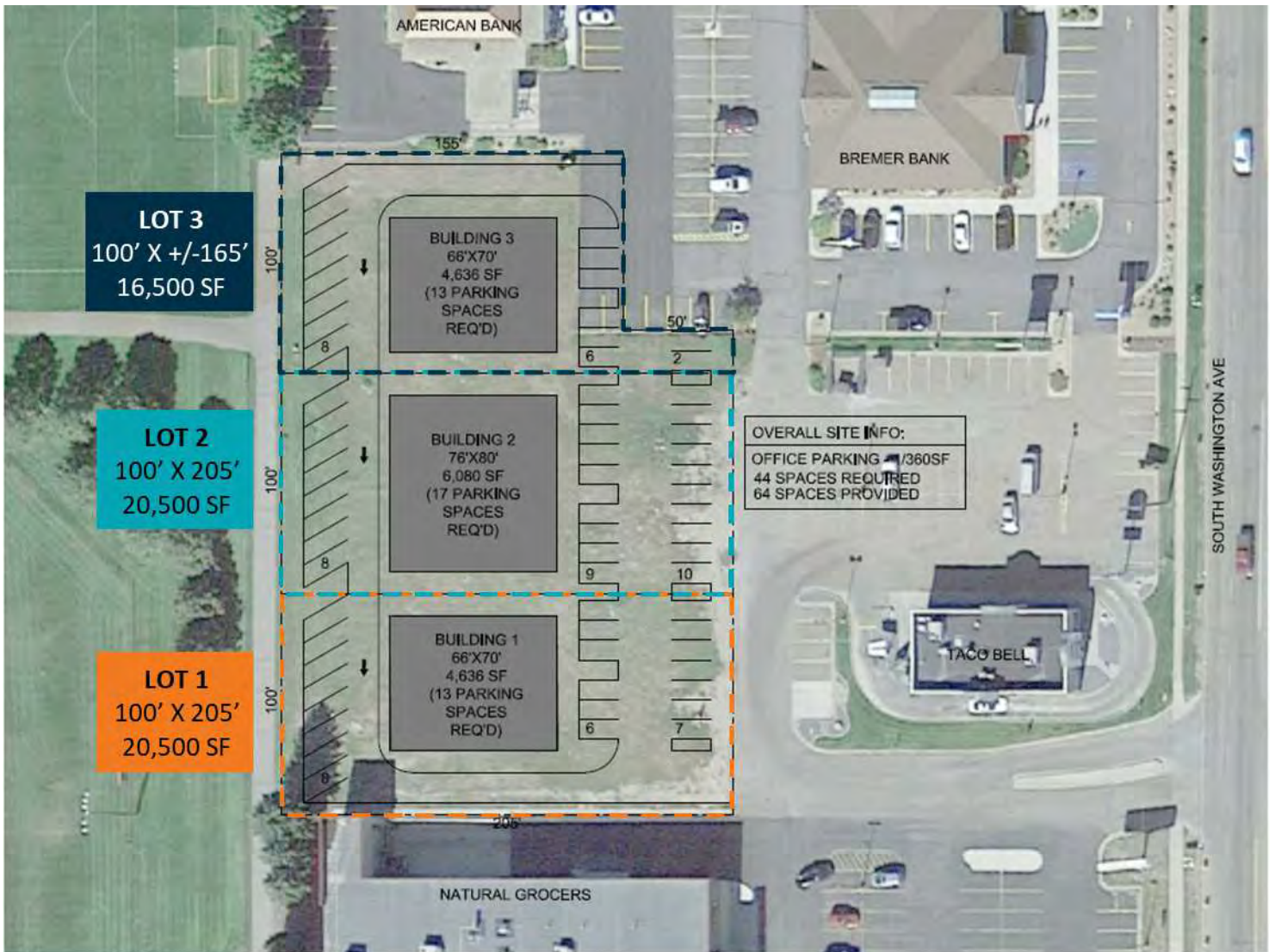

SITE PLAN - OPTION ONE  
1:300





SITE PLAN - OPTION TWO  
11-2023







Map data ©2025 Google Imagery ©2025 Airbus, Maxar Technologies, USDA/FPAC/GEO

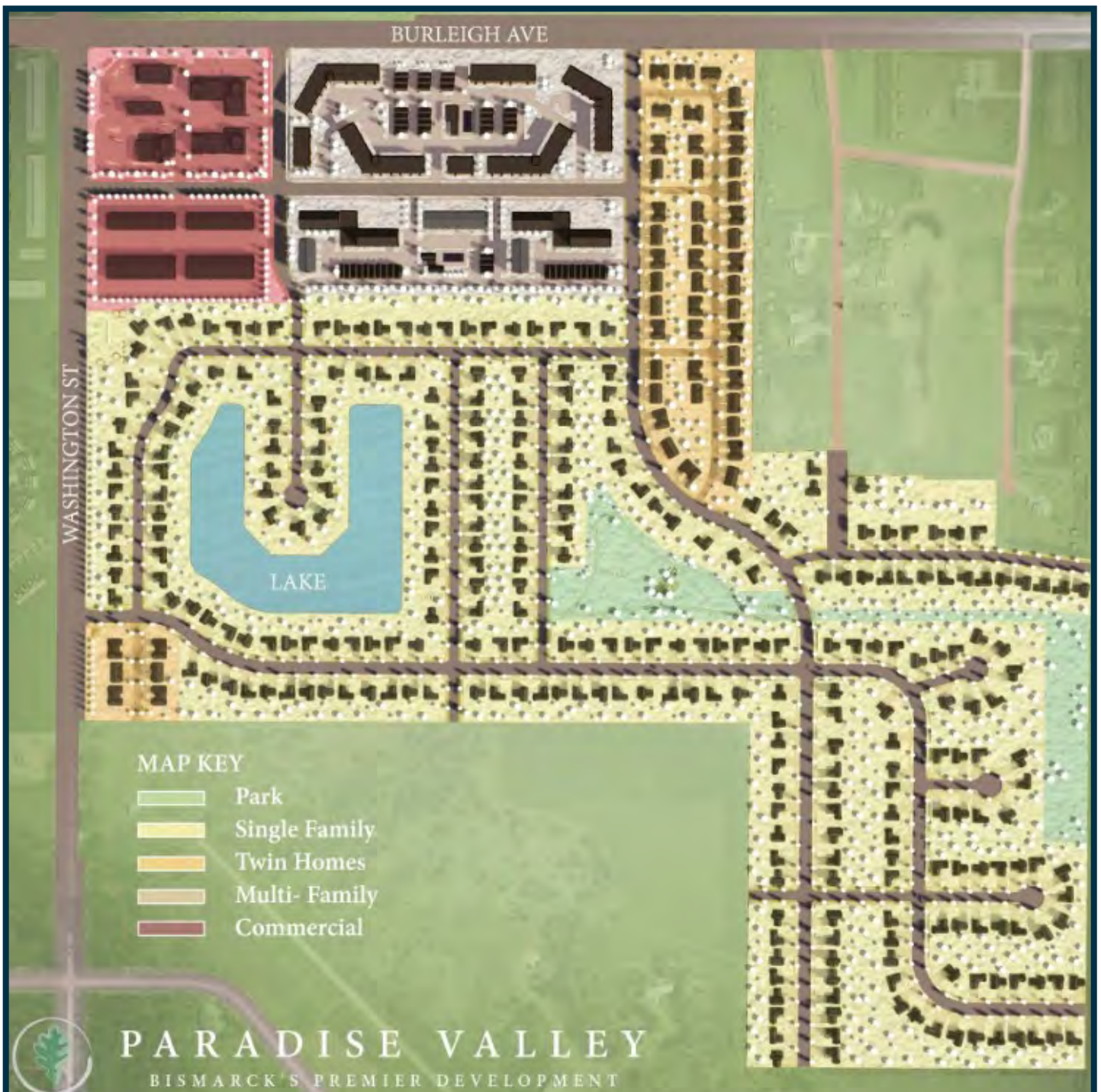

# PARADISE VALLEY

The Paradise Valley subdivision is Bismarck's latest development with zoning for residential, recreational and business. This development offers the opportunity for single family homes, twin homes, and multi-family homes.

This development is located just 2.4 miles south of the subject location!

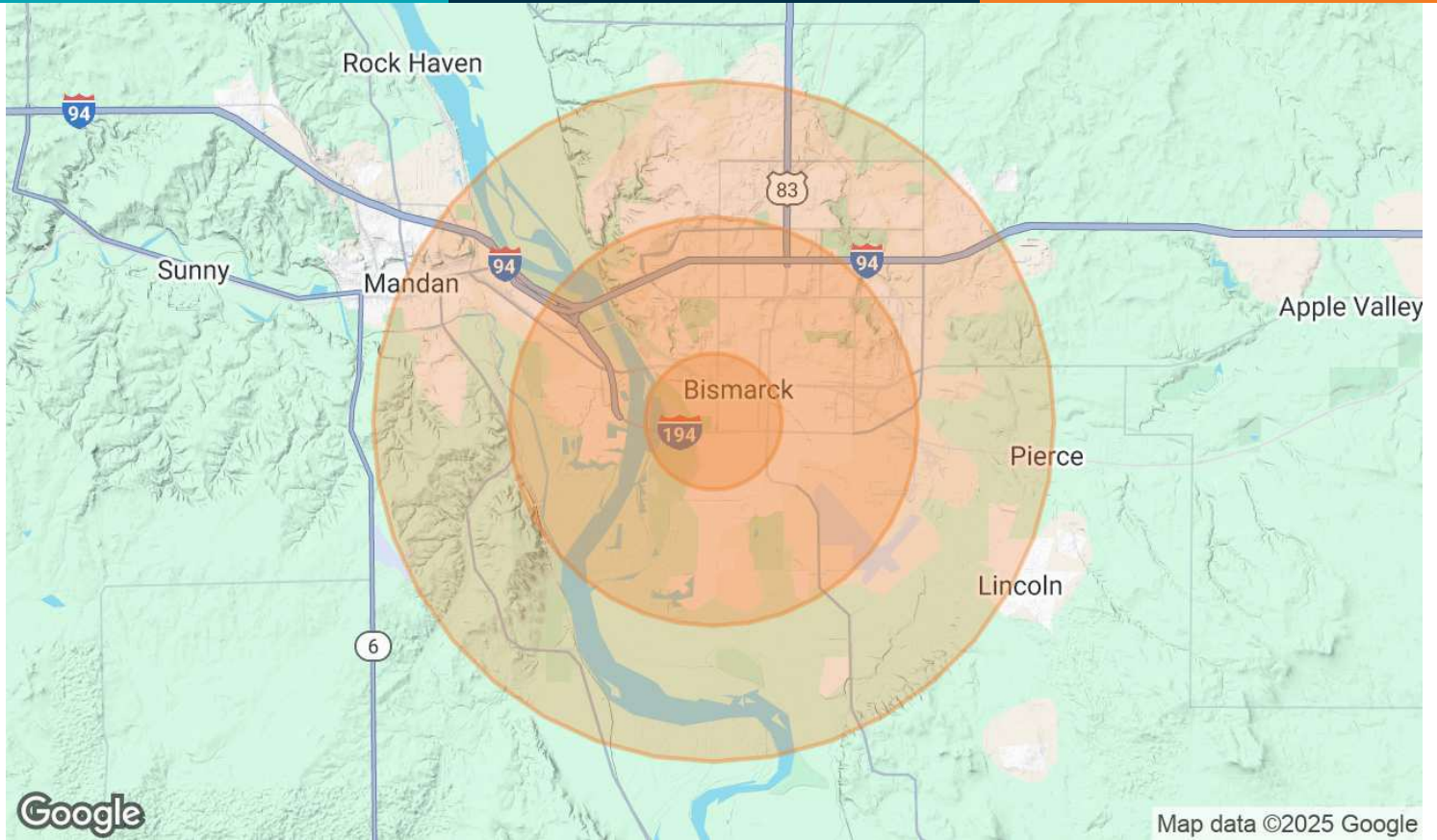

POPULATION	1 MILE	3 MILES	5 MILES
Total Population	8,173	54,692	85,446
Average Age	38.4	38.3	38.2
Average Age (Male)	39.5	36.6	36.1
Average Age (Female)	37.0	40.2	41.0
HOUSEHOLDS & INCOME	1 MILE	3 MILES	5 MILES
Total Households	3,701	24,963	37,686
# of Persons per HH	2.2	2.2	2.3
Average HH Income	\$59,607	\$57,668	\$62,550
Average House Value	\$160,864	\$139,899	\$147,028

2020 American Community Survey (ACS)



## KRISTYN STECKLER, COMMERCIAL REALTOR®

Broker | Owner  
701.527.0138  
kristyn@thecragroup.com



Although information has been obtained from sources deemed reliable, neither Owner nor CRA makes any guarantees, warranties, or representations, express or implied, as to the completeness or accuracy as to the information contained herein. You should conduct a careful, independent investigation of the property and verify all information. Any reliance on this information is solely at your own risk. The Property may be withdrawn without notice. Neither Owner nor CRA accepts any liability for any loss or damage suffered by any party resulting from reliance on this information. Photos, logos, and other images herein are the property of their respective owners. Use of these images without the express written consent of the owner is prohibited.