



PROPOSED EXTERIOR SIGN PACKAGE

5110 Camino Al Norte | North Las Vegas, NV 89031



702.736.7446
FAX 702.736.1833
820 Wigwam Pkwy Suite #100
Henderson, NV 89014



SIGN A PYLON REFURBISH
SEE PAGE 2 FOR DETAILS



EXISTING PYLON ELEVATION

EXISTING PYLON w/ NEW FACES & LED PRICE CHANGERS
SCALE: 3/16" = 1'

COMPANY NAME:

U.S. MARKET

5110 Camino Al Norte
North Las Vegas, NV 89031

CLIENT APPROVAL:

APPROVAL DATE: _____

SALESPERSON:

MARK WHITEHOUSE

SALESPERSON EMAIL:

MWHITEHOUSE@HIGHIMPACTSIGN.COM

DESIGNER:

G.BLOK

FONTS:

DESIGN NUMBER: 220905-01

INITIAL PROOF DATE:

04/14/22 GB

MOST RECENT REVISION DATE AND INITIAL:

DESCRIPTION OF CHANGE:

PREVIOUS REVISION DATES:

R1	___/___/___	R5	___/___/___	R9	___/___/___
R2	___/___/___	R6	___/___/___	R10	___/___/___
R3	___/___/___	R7	___/___/___	R11	___/___/___
R4	___/___/___	R8	___/___/___	R12	___/___/___



LAS VEGAS, NV

702.736.7446 | FAX 702.644.0678

SALES@HIGHIMPACTSIGN.COM

STATE LIC# 47418A

CONT. LIC. LIMIT: UNLIMITED

MJ# 1002123944

UL FILE# E358977

COPYRIGHT © 2019 HIGH IMPACT SIGN & DESIGN, LLC.
USE OF THIS ARTWORK BY ANY PARTY OTHER THAN HIGH IMPACT
SIGN & DESIGN, LLC. FOR ANY PURPOSE WHATSOEVER IS PROHIBITED
WITHOUT A SIGNED RELEASE FROM HIGH IMPACT SIGN & DESIGN, LLC.

RENDERINGS, INCLUDING COLOR CALL-OUTS, LAYOUT AND MATERIALS
ARE CONCEPTUAL AND FOR PRODUCTION APPROVAL ONLY.
WHILE EVERY REASONABLE EFFORT WILL BE TAKEN TO INSURE A MATCH,
ALL CALL-OUTS ARE ONLY FOR REFERENCE AND MAY NOT MATCH EXACTLY.

CUSTOMER MUST PROVIDE 120 VOLT PRIMARY ELECTRICAL SERVICE
(INCLUDING WIRING FROM PANEL) TO WITHIN 6 FEET OF ANY ELECTRICAL
SIGNAGE. INSTALLATION TO MEET N.E.C. CODE.

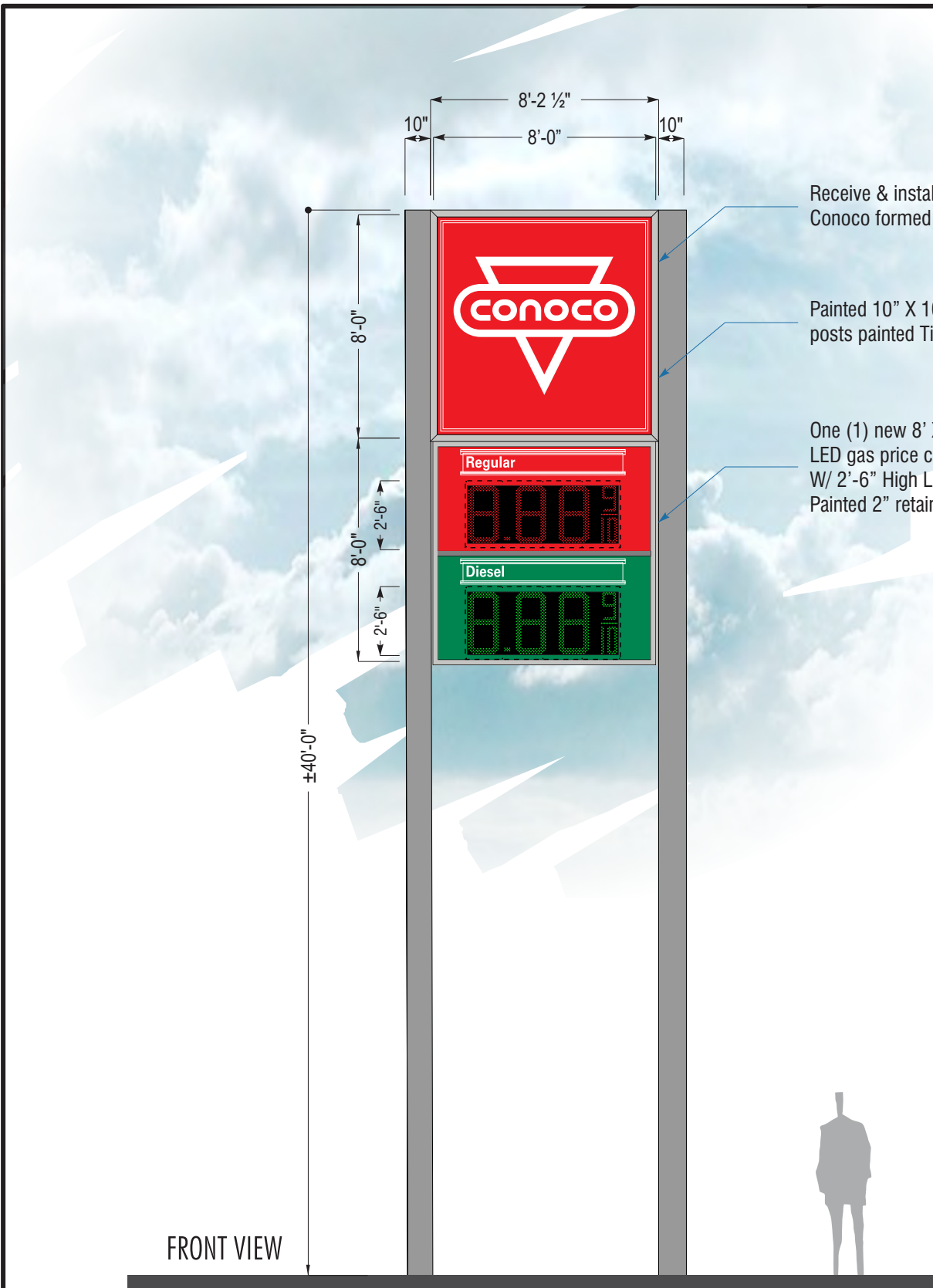

FRONT VIEW

A EXISTING PYLON w/ NEW NEW FACES & DIGITAL PRICE CHANGER
 SCALE: 3/16"=1'-0" QTY: ONE (1)

Receive & install (2) new 8'-2 1/2" x 8' Conoco formed plastic faces

Painted 10" X 10" existing posts painted Titanium Silver

One (1) new 8' X 8' D/F Digital LED gas price changer cabinet W/ 2'-6" High LED Digit Display. Painted 2" retainer.

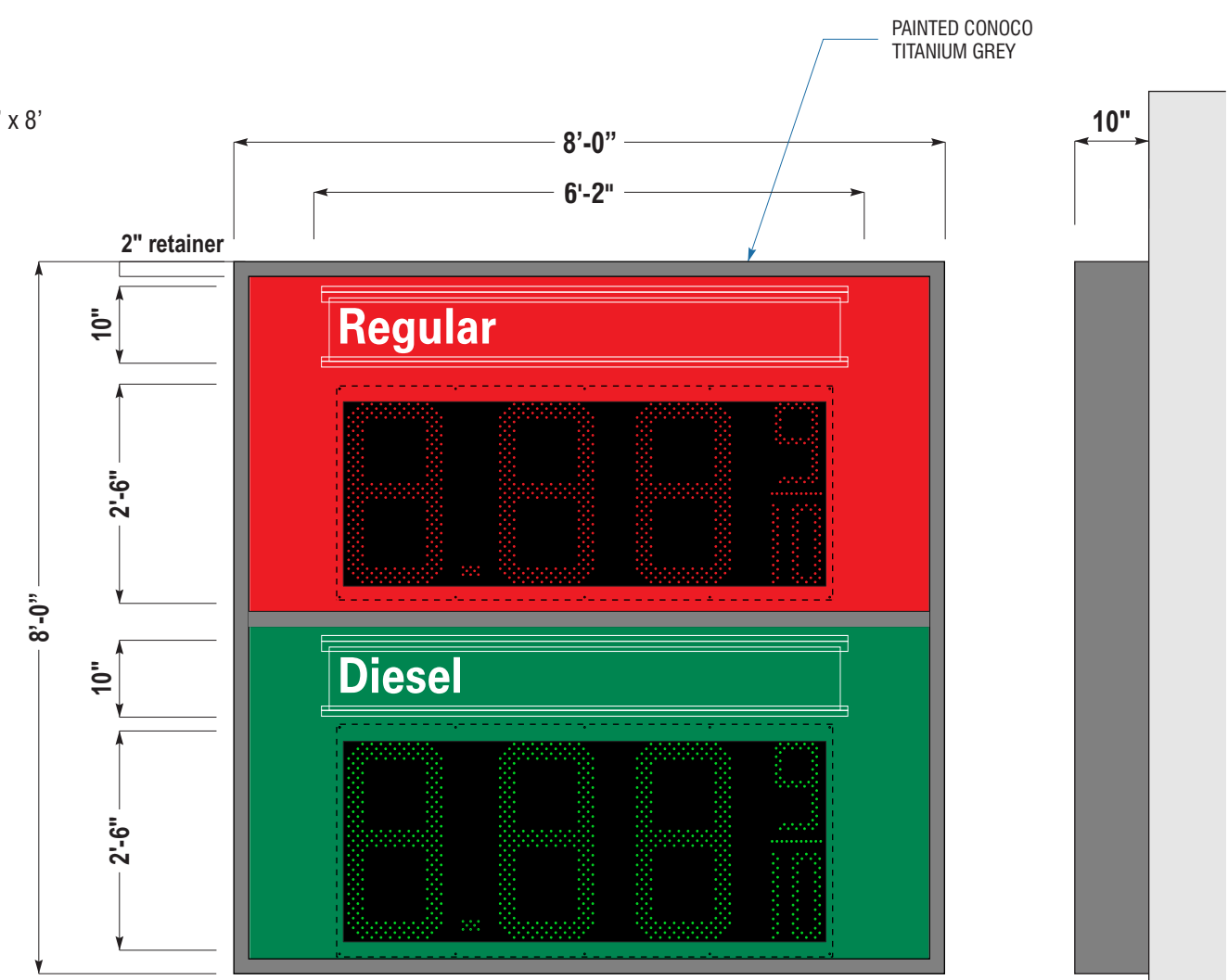

END VIEW

A 10'-0"- LED ILLUMINATED GAS PRICE SIGNS
 SCALE: 1/2"=1'-0"

REFERENCE LED DISPLAY FROM 211059 (PG. 2) FOR THIS LED SIGN

SCOPE OF WORK:

Sign A - Pylon
 Remove existing secondary cabinet under main cabinet and existing gas price.
 Paint Existing poles Conoco brand Titanium Silver
 Recieve and install two (2) new 8' High x 8' Wide Conoco formed plastic faces and LED Retrofit Kit for main cabinet.
 Fabricate and install one (1) new 8' High x 8' Wide double face single product digital gas price sign with internally led illumination, two (2) sets of 30" High Reg. digits (Dollar/Dime/Cent/9-10)

FIELD SURVEY REQUIRED
 ALL MEASUREMENTS MUST BE VERIFIED PRIOR TO PRODUCTION START

COMPANY NAME:

U.S. MARKET

5110 Camino Al Norte
 North Las Vegas, NV 89031

CLIENT APPROVAL:

APPROVAL DATE:

SALESPERSON:
MARK WHITEHOUSE

SALESPERSON EMAIL:
 MWHITEHOUSE@HIGHIMPACTSIGN.COM

DESIGNER:
G.BLOK

FONTS:

DESIGN NUMBER: 220905-02

INITIAL PROOF DATE:
04/14/22 GB

MOST RECENT REVISION DATE AND INITIAL:
04/22/22 GB

DESCRIPTION OF CHANGE:
LED DISPLAY SIZE CHANGE

PREVIOUS REVISION DATES:

R1	R5	R9
R2	R6	R10
R3	R7	R11
R4	R8	R12



LAS VEGAS, NV
 702.736.7446 | FAX 702.644.0678
 SALES@HIGHIMPACTSIGN.COM
 STATE LIC# 47418A
 CONT. LIC. LIMIT: UNLIMITED
 MJ# 1002123944
 UL FILE# E358977

COPYRIGHT © 2019 HIGH IMPACT SIGN & DESIGN, LLC. USE OF THIS ARTWORK BY ANY PARTY OTHER THAN HIGH IMPACT SIGN & DESIGN, LLC. FOR ANY PURPOSE WHATSOEVER IS PROHIBITED WITHOUT A SIGNED RELEASE FROM HIGH IMPACT SIGN & DESIGN, LLC.

RENDERINGS, INCLUDING COLOR CALL-OUTS, LAYOUT AND MATERIALS ARE CONCEPTUAL AND FOR PRODUCTION APPROVAL ONLY. WHILE EVERY REASONABLE EFFORT WILL BE TAKEN TO INSURE A MATCH, ALL CALL-OUTS ARE ONLY FOR REFERENCE AND MAY NOT MATCH EXACTLY.

CUSTOMER MUST PROVIDE 120 VOLT PRIMARY ELECTRICAL SERVICE (INCLUDING WIRING FROM PANEL) TO WITHIN 6 FEET OF ANY ELECTRICAL SIGNAGE. INSTALLATION TO MEET N.E.C. CODE.



B NEW SIGN CABINET LOCATION

ELEVATION w/ NEW SIGN CABINET / CONCEPT STOREFRONT
SCALE: 3/16" = 1'



EXISTING STOREFRONT ELEVATION

COMPANY NAME:

U.S. MARKET

5110 Camino Al Norte
North Las Vegas, NV 89031

CLIENT APPROVAL:

APPROVAL DATE: _____

SALESPERSON:

MARK WHITEHOUSE

SALESPERSON EMAIL:

MWHITEHOUSE@HIGHIMPACTSIGN.COM

DESIGNER:

G.BLOK

FONTS:

DESIGN NUMBER: 220905-01

INITIAL PROOF DATE:

04/14/22 GB

MOST RECENT REVISION DATE AND INITIAL:

DESCRIPTION OF CHANGE:

PREVIOUS REVISION DATES:

R1	___/___/___	R5	___/___/___	R9	___/___/___
R2	___/___/___	R6	___/___/___	R10	___/___/___
R3	___/___/___	R7	___/___/___	R11	___/___/___
R4	___/___/___	R8	___/___/___	R12	___/___/___



LAS VEGAS, NV

702.736.7446 | FAX 702.644.0678

SALES@HIGHIMPACTSIGN.COM

STATE LIC# 47418A

CONT. LIC. LIMIT: UNLIMITED

MJ# 1002123944

UL FILE# E358977

COPYRIGHT © 2019 HIGH IMPACT SIGN & DESIGN, LLC.
USE OF THIS ARTWORK BY ANY PARTY OTHER THAN HIGH IMPACT SIGN & DESIGN, LLC. FOR ANY PURPOSE WHATSOEVER IS PROHIBITED WITHOUT A SIGNED RELEASE FROM HIGH IMPACT SIGN & DESIGN, LLC.

RENDERINGS, INCLUDING COLOR CALL-OUTS, LAYOUT AND MATERIALS ARE CONCEPTUAL AND FOR PRODUCTION APPROVAL ONLY. WHILE EVERY REASONABLE EFFORT WILL BE TAKEN TO INSURE A MATCH, ALL CALL-OUTS ARE ONLY FOR REFERENCE AND MAY NOT MATCH EXACTLY.

CUSTOMER MUST PROVIDE 120 VOLT PRIMARY ELECTRICAL SERVICE (INCLUDING WIRING FROM PANEL) TO WITHIN 6 FEET OF ANY ELECTRICAL SIGNAGE. INSTALLATION TO MEET N.E.C. CODE.

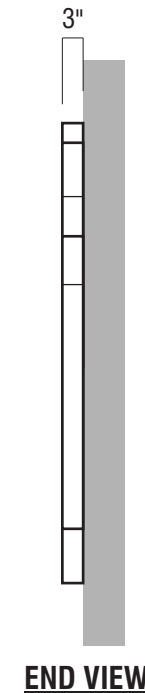
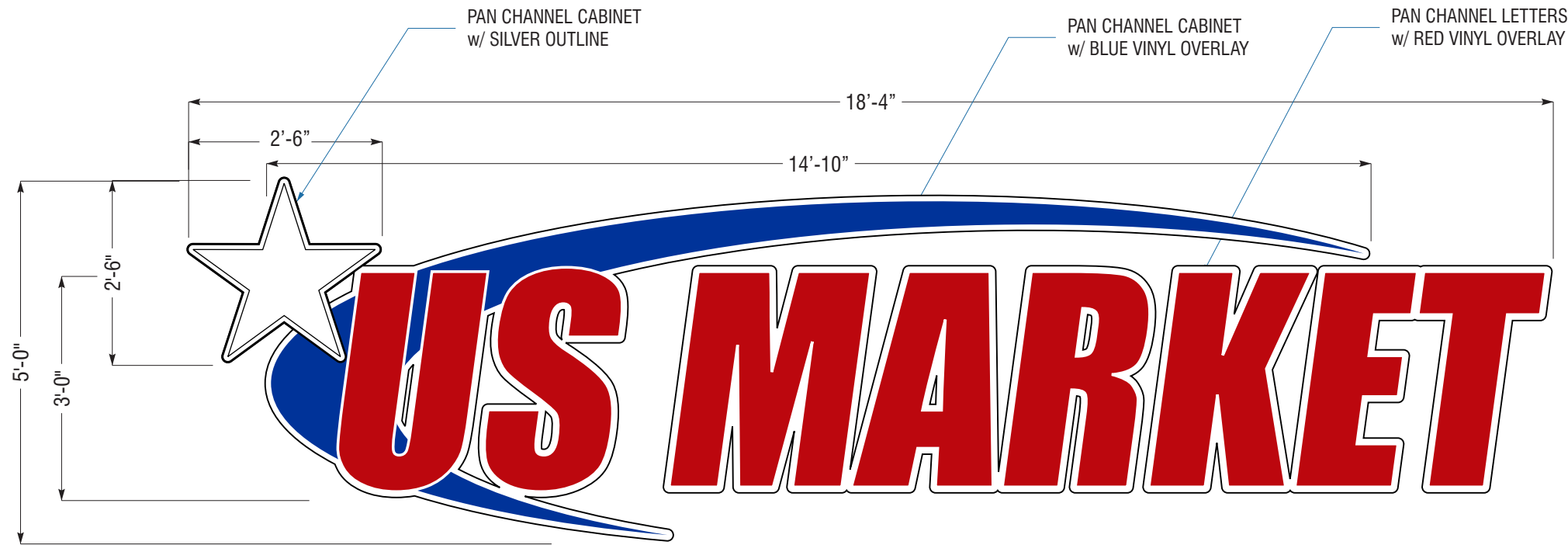

B **PROPOSED CONCEPTUAL: LED ILLUMINATED LOGO CABINET - US MARKET**
SCALE: 1/2" = 1'-0"

SCOPE OF WORK:

Sign B - One (1) set of 3' High Standard Face-lit Channel letters with White Returns, White Trim Cap, and White Faces with Red Vinyl Inlay to read "US Market", one (1) 2'-6" High Star with White Returns, White Trim Cap, and White Faces and 4'-7" High Swoosh with White Returns, White Trim Cap, and White Face with Blue Vinyl inlay.)

"US MARKET":

- LETTERS:** 3" DEEP .040 ALUMINUM RETURNS (PRE-COAT WHITE)
- FACES:** 3/16" (WHITE) ACRYLIC WITH RED VINYL OVERLAY 3M 3730-53 CARDINAL RED - BLUE VINYL 3630-47
- TRIM CAP:** 1" WHITE TRIM CAP EDGES
- BACKS:** .063 ALUMINUM BACKS w/ INSIDE LETTERS/LOGO TO BE WHITE.
- ILLUM:** 7000K LED ILLUMINATION

NOTE: MOUNTED FLUSH TO FASCIA.

STAR LOGO:

- STAR:** 3" DEEP .040 ALUMINUM RETURNS (PRE-COAT WHITE)
- FACES:** 3/16" (WHITE) ACRYLIC WITH 1" SILVER OUTLINE 3M 3620-121
- TRIM CAP:** 1" WHITE TRIM CAP EDGES
- BACKS:** .063 ALUMINUM BACKS w/ INSIDE LETTERS/LOGO TO BE WHITE.
- ILLUM:** 7000K LED ILLUMINATION

NOTE: MOUNTED FLUSH TO FASCIA.

PMS COLORS & VINYL

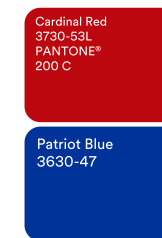

COMPANY NAME:

U.S. MARKET

5110 Camino Al Norte
North Las Vegas, NV 89031

CLIENT APPROVAL:

APPROVAL DATE:

SALESPERSON:

MARK WHITEHOUSE

SALESPERSON EMAIL:

MWHITEHOUSE@HIGHIMPACTSIGN.COM

DESIGNER:

G.BLOK

FONTS:

DESIGN NUMBER: 220905-01

INITIAL PROOF DATE:

04/14/22 GB

MOST RECENT REVISION DATE AND INITIAL:

DESCRIPTION OF CHANGE:

PREVIOUS REVISION DATES:

R1	R5	R9
R2	R6	R10
R3	R7	R11
R4	R8	R12



LAS VEGAS, NV

702.736.7446 | FAX 702.644.0678

SALES@HIGHIMPACTSIGN.COM

STATE LIC# 47418A

CONT. LIC. LIMIT: UNLIMITED

MJ# 1002123944

UL FILE# E358977

COPYRIGHT © 2019 HIGH IMPACT SIGN & DESIGN, LLC. USE OF THIS ARTWORK BY ANY PARTY OTHER THAN HIGH IMPACT SIGN & DESIGN, LLC. FOR ANY PURPOSE WHATSOEVER IS PROHIBITED WITHOUT A SIGNED RELEASE FROM HIGH IMPACT SIGN & DESIGN, LLC.

RENDERINGS, INCLUDING COLOR CALL-OUTS, LAYOUT AND MATERIALS ARE CONCEPTUAL AND FOR PRODUCTION APPROVAL ONLY. WHILE EVERY REASONABLE EFFORT WILL BE TAKEN TO INSURE A MATCH, ALL CALL-OUTS ARE ONLY FOR REFERENCE AND MAY NOT MATCH EXACTLY.

CUSTOMER MUST PROVIDE 120 VOLT PRIMARY ELECTRICAL SERVICE (INCLUDING WIRING FROM PANEL) TO WITHIN 6 FEET OF ANY ELECTRICAL SIGNAGE. INSTALLATION TO MEET N.E.C. CODE.



NORTHWEST ELEVATION w/ NEW GRAPHICS - CANOPY C1
SCALE: 1/8"=1'



NORTHEAST ELEVATION w/ NEW GRAPHICS - CANOPY C3
SCALE: 1/8"=1'

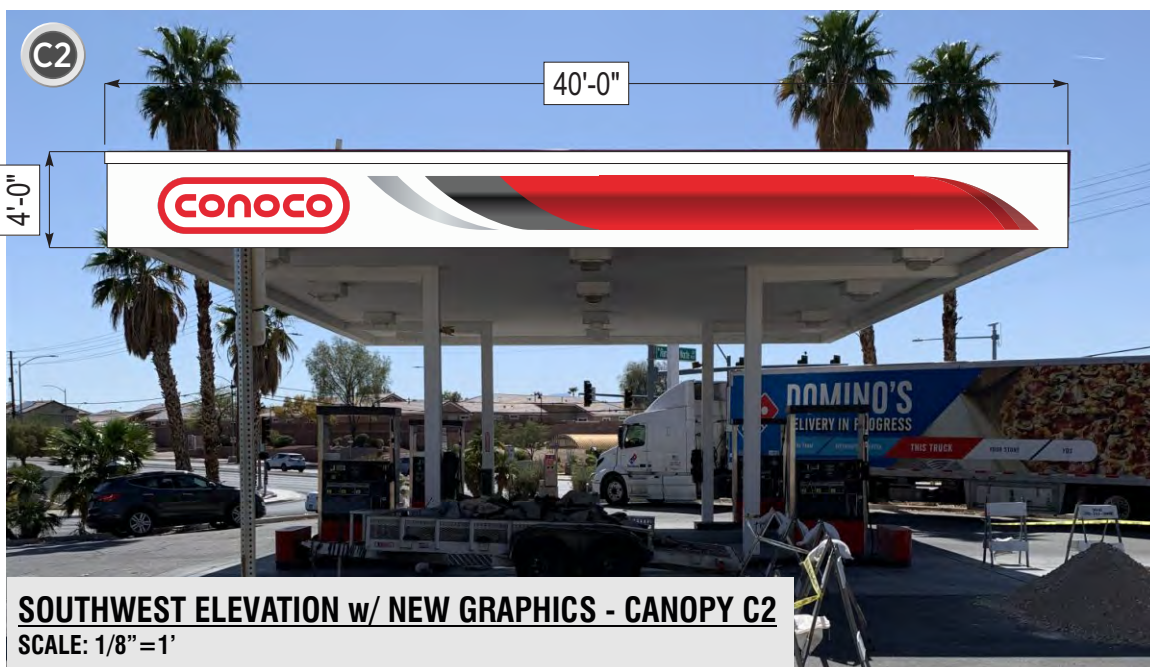

SOUTHWEST ELEVATION w/ NEW GRAPHICS - CANOPY C2
SCALE: 1/8"=1'

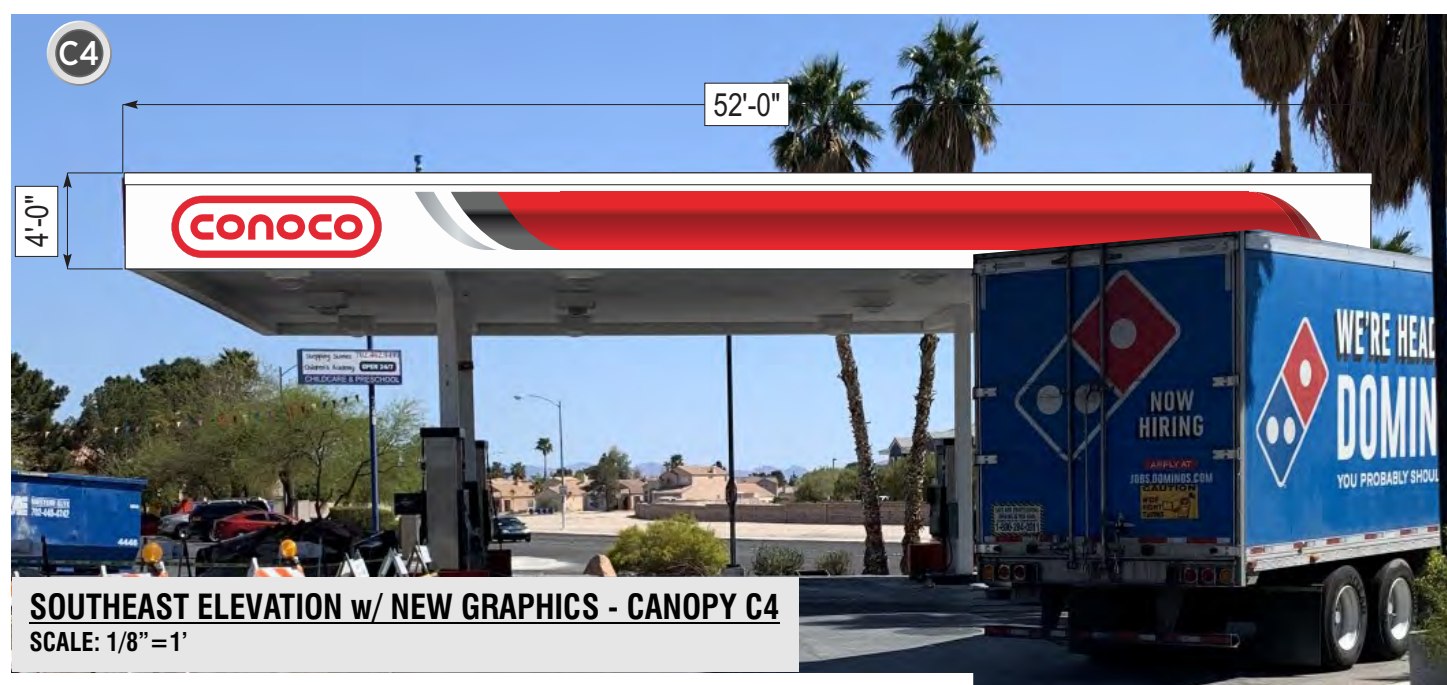

SOUTHEAST ELEVATION w/ NEW GRAPHICS - CANOPY C4
SCALE: 1/8"=1'

SCOPE OF WORK:

Sign C - Canopy:

Receive and Install the following Forecourt Branding;

Sign C1/C2/C3/C4

- One Hundred Eighty Five (185) feet of new Conoco canopy fascia (corners will need to be squared off using extruded aluminum tracks which will be supplied)

-One Hundred Eighty Five (185) feet of cove lighting -3 (three) 30" High x 96" Wide single face Conoco Cabinets

-8 (eight) pump flags -4 (four) valances -8 (eight) door skins -4 (four) large end cap bollards painted

-4 (four) pump island curb edges painted grey (approximately 4" high x 25' long each) -New Pumps by customer - Decals TBD

COMPANY NAME:

U.S. MARKET

5110 Camino Al Norte
North Las Vegas, NV 89031

CLIENT APPROVAL:

APPROVAL DATE:

SALESPERSON:

MARK WHITEHOUSE

SALESPERSON EMAIL:

MWHITEHOUSE@HIGHIMPACTSIGN.COM

DESIGNER:

G.BLOK

FONTS:

DESIGN NUMBER: 220905-01

INITIAL PROOF DATE:

04/14/22 GB

MOST RECENT REVISION DATE AND INITIAL:

DESCRIPTION OF CHANGE:

PREVIOUS REVISION DATES:

R1	R5	R9
R2	R6	R10
R3	R7	R11
R4	R8	R12



LAS VEGAS, NV

702.736.7446 | FAX 702.644.0678

SALES@HIGHIMPACTSIGN.COM

STATE LIC# 47418A

CONT. LIC. LIMIT: UNLIMITED

MJ# 1002123944

UL FILE# E358977

COPYRIGHT © 2019 HIGH IMPACT SIGN & DESIGN, LLC. USE OF THIS ARTWORK BY ANY PARTY OTHER THAN HIGH IMPACT SIGN & DESIGN, LLC. FOR ANY PURPOSE WHATSOEVER IS PROHIBITED WITHOUT A SIGNED RELEASE FROM HIGH IMPACT SIGN & DESIGN, LLC.

RENDERINGS, INCLUDING COLOR CALL-OUTS, LAYOUT AND MATERIALS ARE CONCEPTUAL AND FOR PRODUCTION APPROVAL ONLY. WHILE EVERY REASONABLE EFFORT WILL BE TAKEN TO INSURE A MATCH, ALL CALL-OUTS ARE ONLY FOR REFERENCE AND MAY NOT MATCH EXACTLY.

CUSTOMER MUST PROVIDE 120 VOLT PRIMARY ELECTRICAL SERVICE (INCLUDING WIRING FROM PANEL) TO WITHIN 6 FEET OF ANY ELECTRICAL SIGNAGE. INSTALLATION TO MEET N.E.C. CODE.

FILE LOCATION AND NAME:

ART FILES_2022\S-Z\US MARKET CONOCO_PROPOSAL ART\220905-01-US MARKET CONOCO-SIGN PACKAGE

220905