

I hereby certify that this survey creates a subdivision of land in accordance with the laws and regulations of the State of North Carolina and that the same is in accordance with the laws and regulations of the County of Randolph.

State of North Carolina
County of Randolph
I, Surveyor, of Randolph County, certify that this is a true and correct copy of the original survey as shown on the ground and as shown on the plan hereon filed for record.



Steve Henley
Surveyor
1-3869

WILLAMETTE IND., INC.
594/756

DEED NORTH - 1428/252

Building Setback (Minimum)
Front = 35'
Rear = 30'
Side = 10'

SITE DATA
NO. LOTS = 9
AVERAGE LOT SIZE = 2.69 AC

WILLAMETTE IND., INC.
594/756

HARRY AND FAYE CARTER
1428/252

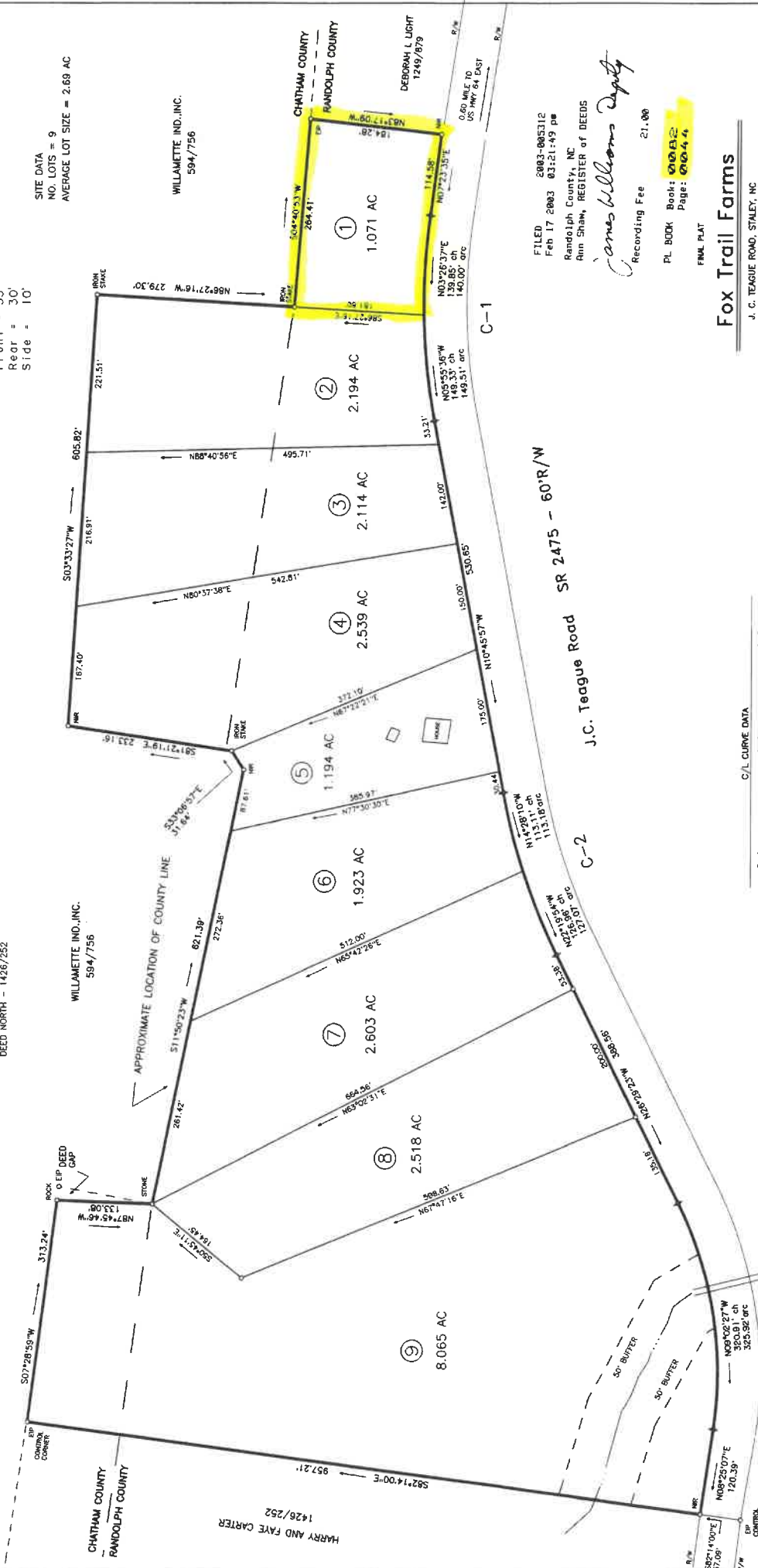

C/L CURVE DATA

Curve	Delta	T	R	L
C-1	18°44'28"	154.11'	845.13'	278.70'
C-2	15°43'27"	167.74'	845.13'	232.02'
C-3	34°53'52"	177.62'	845.13'	344.19'

- Legend
- E/P Existing Iron Rod
 - E/R Existing Iron Rod
 - A/E Existing Ada
 - C/M Concrete Monument
 - P/M Metal Nail

NO PUBLISHED N.C.G.S. STATION WITHIN 2,000' OF PROPERTY.
ALL CORNERS MARKED WITH IRON RODS UNLESS OTHERWISE NOTED.
SUBJECT PROPERTY IS NOT IN A FLOOD ZONE.

OWNERS
JOYCE BROWN
RACHEL FESMIRE
RANSELUK, NC 27318
TEL 879-3290 TEL 622-6060

STEVE HENLEY SURVEYING L-3869
1210 Billy Walker Road
Asheboro, North Carolina
336-428-0183

Fox Trail Farms

J. C. TEAGUE ROAD, STALEY, NC
Columbia Township, Randolph Co.
and Matthews Township, Chatham Co.
North Carolina

Scale: 1" = 100'
Graphic Scale
Total Area = 24.221 AC

FILED 2003-085312
Feb 17 2003 03:21:49 pm
Randolph County, NC
Ann Shinn, REGISTER OF DEEDS
Recording Fee 21.00
Book: 000434
Page: 000444
FINAL PLAT

James Williams Deputy