

# Rare ±8,500 SF Industrial Bldg. For Sale or Lease

Currently Owner Occupied by Loral Towing – Owner User Opportunity

3 Phase – 400 Amps | 2 Grade Level Doors | Fenced Lot – 10 Parking Spaces

DAVID TAXIN

Partner

Lic. #00983163

408.966.5919

dtaxin@moinc.net

JEREMY AWDISHO

Vice President

Lic. #02064232

650.814.4510

jeremy@moinc.net



2001-2005 Spring St, Redwood City



## PROPERTY OVERVIEW



**OFFERING PRICE:** \$3,190,000  
**LEASE RATE:** \$1.85 SF NNN

**BUILDING AREA:** ±8,500 SF

**YEAR BUILT:** 1973

**LAND AREA:** ±13,504 SF

**POWER:** 3 Phase – 400 Amps

**PARCEL NUMBER (APN):** 054-065-010

**ZONING:** MUT – Mixed Use Transitional

**PARKING:** 10 Fenced Spaces

**# OF ROLL UP DOORS:** 2

**CLEAR HEIGHT:** 15'-18'

# RARE ±8,500 SF INDUSTRIAL

## OWNER USER/INVESTMENT OPPORTUNITY

### For Sale or Lease

- Owner User Opportunity - ±8,500 SF Industrial Building on the Corner of Woodside Rd & Spring St
- Currently Owner Occupied by Loural Towing, will be Delivered Vacant at Close of Escrow
- For Sale or For Lease
- ±13,504 SF Fenced Lot with 10 Parking Spaces
- 3 Phase – 400 Amps of Power
- 2 Grade Level Roll Up Doors – 1 in Front & 1 in Rear to Drive Through to the Rear Yard Space
- 15'-18' Ceiling Clear Height
- 2.5 Bathrooms Downstairs & 1 Bathroom with a Shower Upstairs
- Extremely Desirable Signage on Corner of Woodside Road and Spring Street – Very High Traffic Counts
- MUT – Mixed Use Transitional Zoning Designation (Purpose is to transition the area from lower density residential or light industrial to higher density mixed-use or more industrial, commercial, or urban area).
- Central Location with Easy Access to Highway 101, Surrounded by Big Retailers Such as Costco, OSH, Target, CVS, Smart & Final, USPS and Many More.
- Less than 1 Mile from Downtown Redwood City



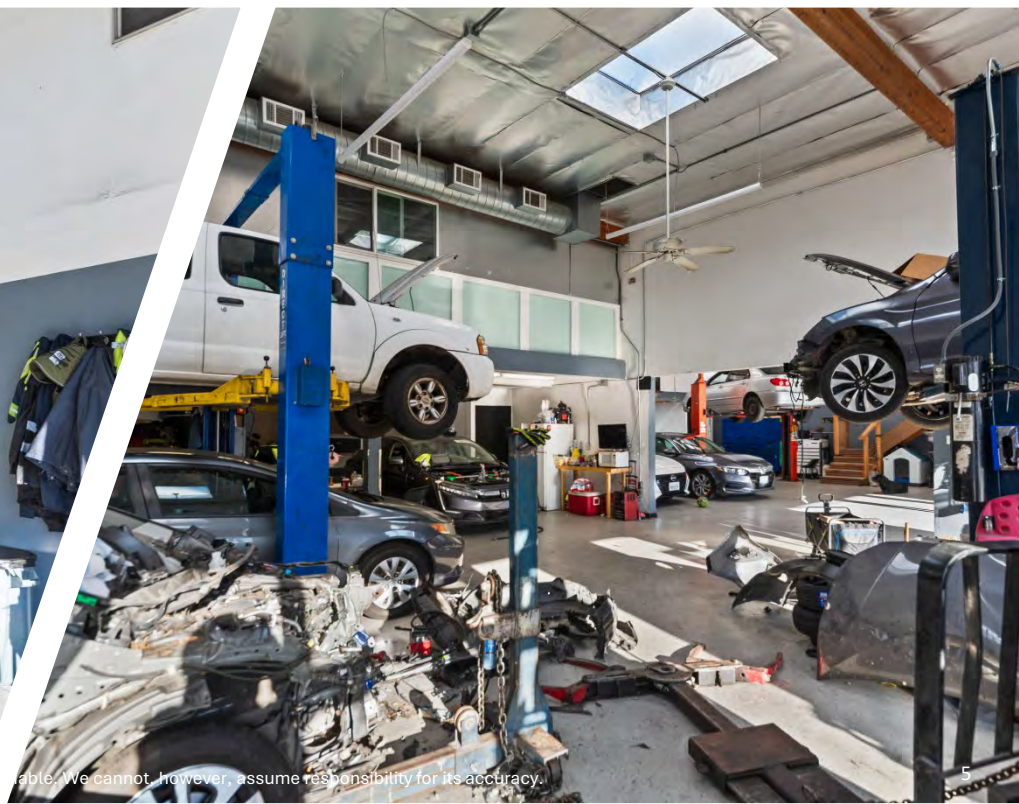
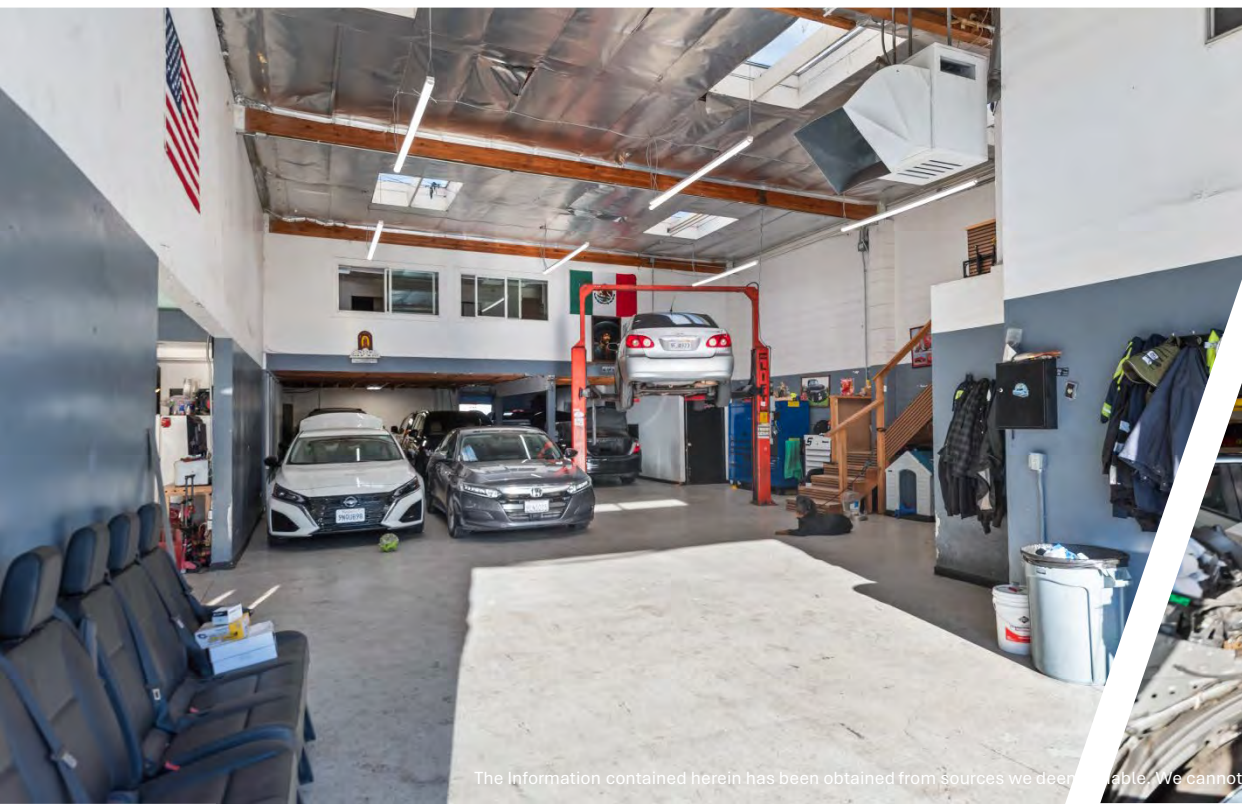

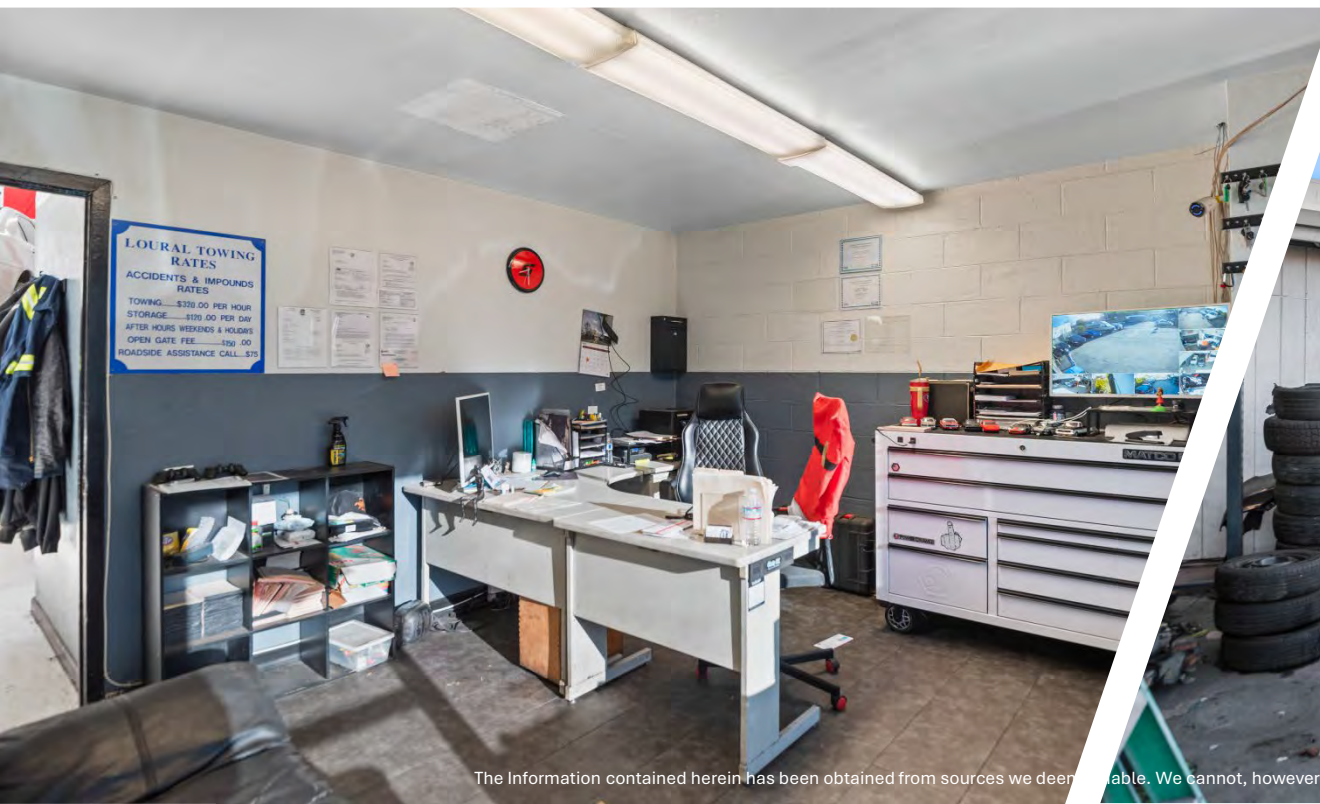







Smart&Final®

♥CVS

Bay Rd

ExtraSpace  
Storage

HOOVER PARK  
REDWOOD CITY PARKS  
RECREATION & COMMUNITY SERVICES

Woodside Rd

Spring St





# PARCEL MAP

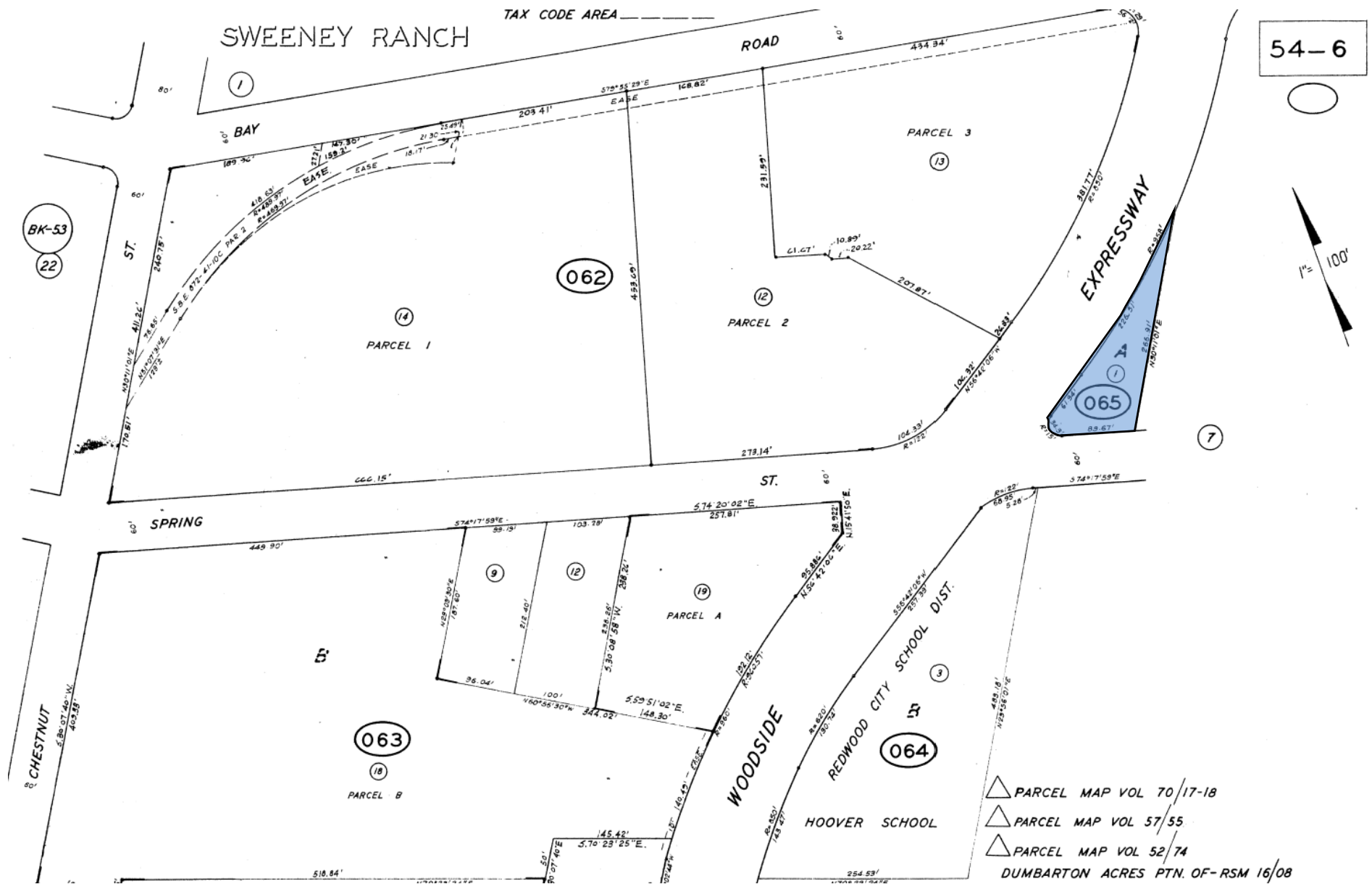

## DEMOGRAPHICS

---

2024 SUMMARY	1-MILE	5-MILE	10-MILE
Population	29,616	255,162	585,123
Households	9,906	90,183	213,541
Average Household Size	2.8	2.6	2.6
Owner Occupied Housing Units	2,002	44,437	105,602
Renter Occupied Housing Units	7,586	41,788	99,583
Median Age	35.8	39.8	39.9
Median Household Income	\$92,128	\$151,730	\$160,766
Average Household Income	\$131,805	\$178,709	\$182,526



# 2001-2005 SPRING ST

REDWOOD CITY, CA

**DAVID TAXIN**

Partner

Lic. #00983163

408.966.5919

dtaxin@moinc.net

**JEREMY AWDISHO**

Vice President

Lic. #02064232

650.814.4510

jeremy@moinc.net

MEACHAM/OPPENHEIMER, INC.

8 N San Pedro St. #300

San Jose, CA 95110

Tel. 408.378.5900

www.moinc.net

