

RIVER VALLEY BUSINESS PARK

3000 & 3050 EMERY WAY | Shakopee | MN 55379

FOR LEASE



Marketing Video

Click

Scan



A PREMIER LABOR OPPORTUNITY IN SHAKOPEE

BUILDING A 3000 EMERY WAY

BUILDING AREA:

± 148,800 GSF

BUILDING DEPTH:

212'

AUTO PARKING:

± 129 stalls

DOCK DOORS:

± 20 doors

DRIVE-IN DOORS:

± 3 doors

CLEAR HEIGHT:

28'

COLUMN SPACING:

50'x50'

SPEED BAY:

60'

FIRE PROTECTION:

ESFR

TRAILER PARKING:

± 30 stalls

BUILDING B 3050 EMERY WAY

BUILDING AREA:

± 301,800 GSF

BUILDING DEPTH:

262'

AUTO PARKING:

± 225 stalls

DOCK DOORS:

± 36 doors

DRIVE-IN DOORS:

± 3 doors

CLEAR HEIGHT:

32'

COLUMN SPACING:

50'x50'

SPEED BAY:

60'

FIRE PROTECTION:

ESFR

TOTAL BUILDING AREA:

± 450,000 GSF

SITE AREA:

± 59 ACRES

RATES:

NEGOTIABLE

EST TAX & OPEX:

2024 \$1.07 (BUILDING A)

2024 \$0.82 (BUILDING B)

2025 \$2.50

2026 \$3.50

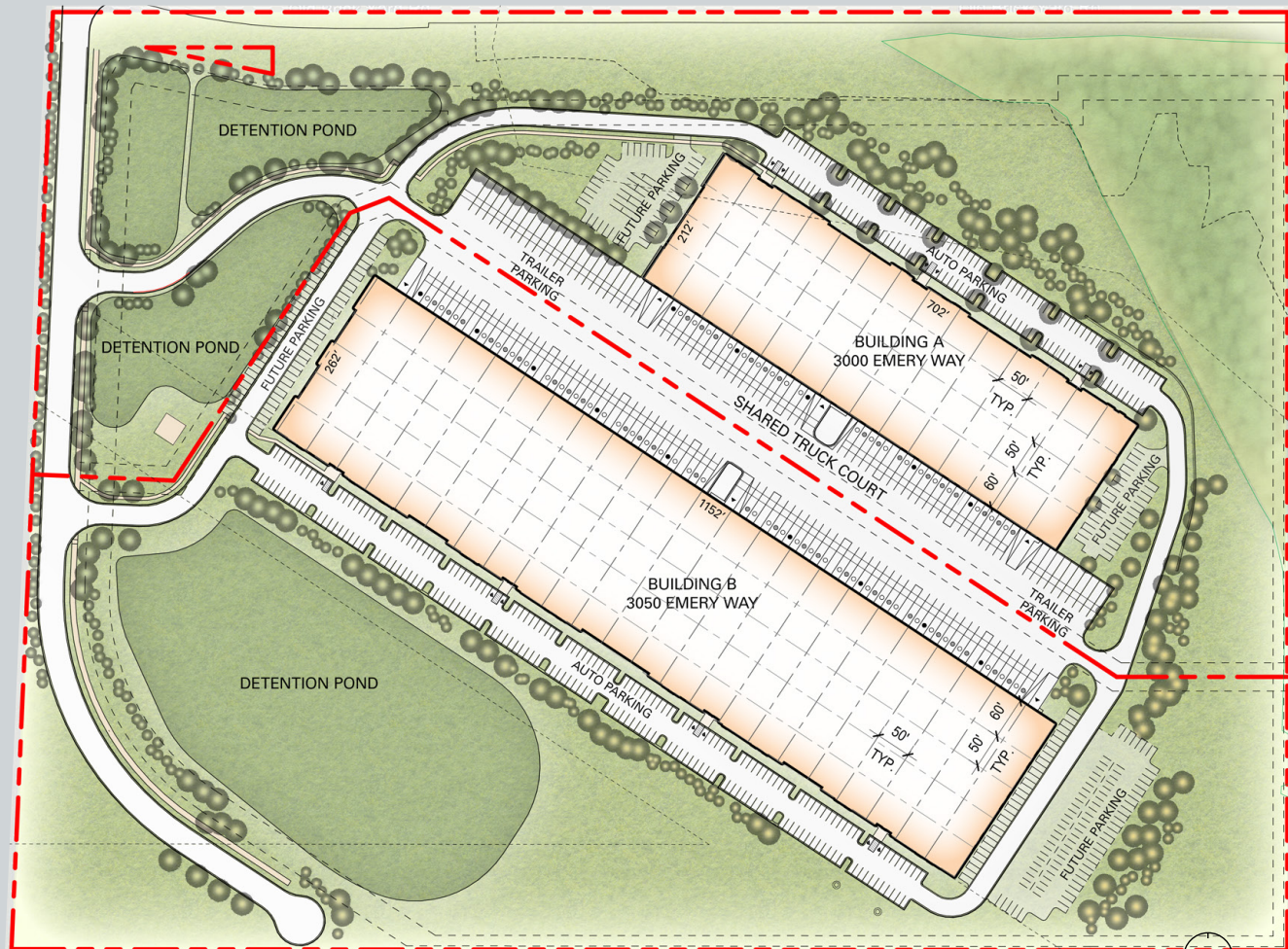

Marketing Video

Click



Scan



LOCATION AND DRIVE RADIUS



EXCEPTIONAL ACCESSIBILITY

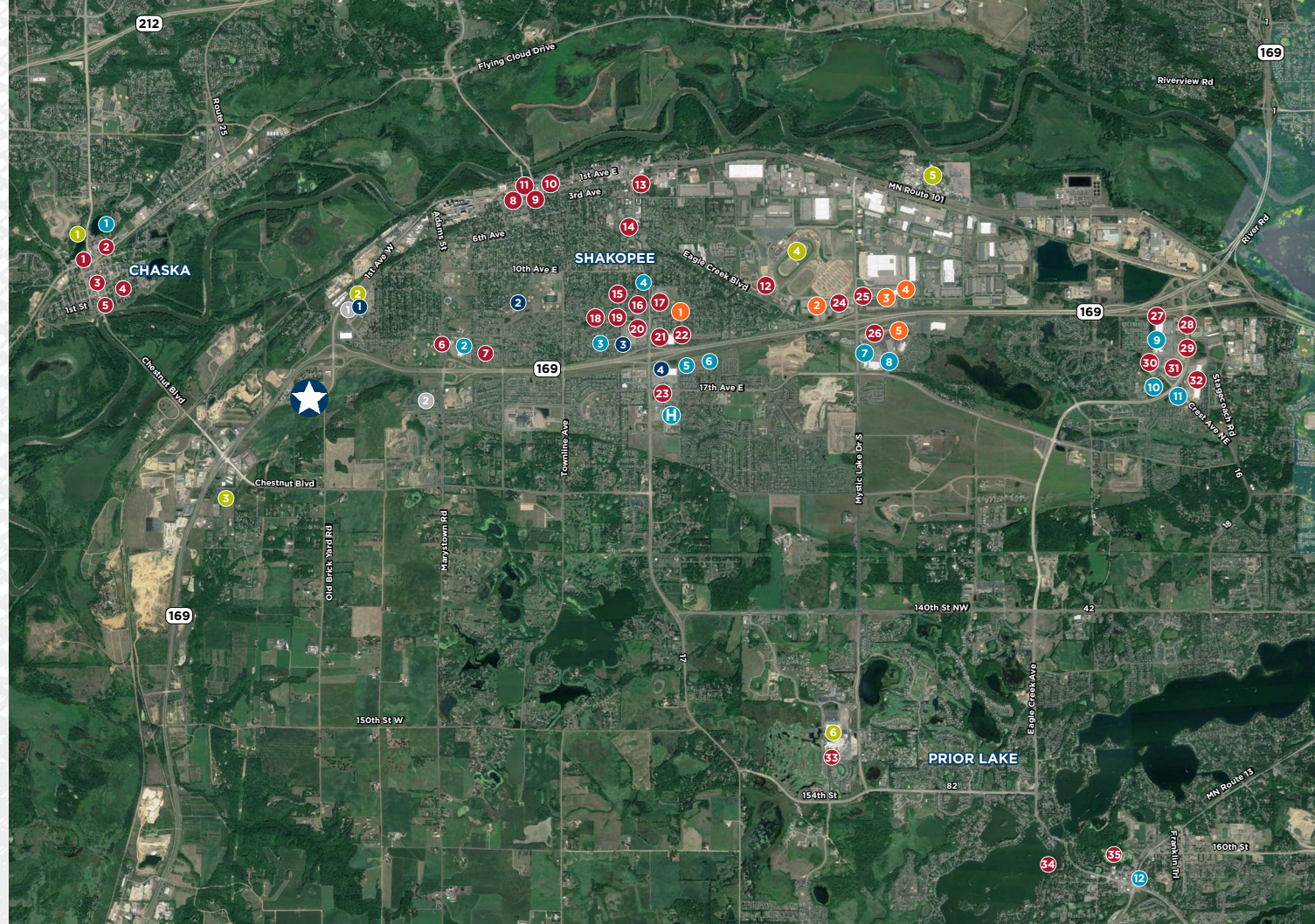

ENTERTAINMENT

1. Chaska Firemen's Park
2. Dropshots Pickleball Club
3. Shakopee Bowl
4. Canterbury Park & Amphitheater
5. Valleyfair Park
6. Mystic Lake Casino

FITNESS

1. Anytime Fitness
2. Shakopee Comm Center
3. Snap Fitness
4. Planet Fitness

HOTELS

1. Country Inn
2. Baymont by Wyndham
3. Holiday Inn Express
4. Fairfield by Marriott
5. Hampton Inn

DAYCARES

1. A Plus Universal Childcare and Learning Center
2. New Horizon Academy

SHOPPING

1. Cooper's Foods
2. Hy-Vee
3. Cub Foods
4. Walgreens
5. Target
6. Kohl's
7. CVS Pharmacy
8. Lowe's Home Improvement
9. Walmart Supercenter
10. ALDI
11. The Home Depot
12. Lunds & Byerlys

RESTAURANTS

1. Crooked Pint Ale House
2. Sarpino's Pizza
3. Patron Bar & Grill
4. Dunn Bros Coffee
5. Tommy's Malt Shop
6. Wahlburgers
7. Starbucks
8. Turtle's Bar & Grill
9. Shakopee Brewhall
10. O'Brien's Public House
11. Mana Brewing
12. Badger Hill Brewing
13. McDonald's
14. Marco's Pizza
15. Taco John's
16. Jimmy John's
17. Caribou Coffee
18. Sapporo Sushi
19. Chipotle
20. Pizza Ranch
21. Arby's
22. Applebee's
23. Zuppa Cucina
24. Muddy Cow
25. Culver's
26. Qdoba
27. Sam's Club
28. Texas Roadhouse
29. Chili's

30. Wendy's
31. Panera Bread
32. McCoys Copper Pint
33. Mystic Steakhouse
34. Charlie's on Prior
35. Perron's Sul Lago

FOR MORE INFORMATION, PLEASE CONTACT:

Kris Smeltzer
Executive Director
+1 952. 837. 8575
kris.smeltzer@cushwake.com

Danny McNamara
Director
+1 952. 893. 8895
danny.mcnamara@cushwake.com

Construction photo, June 2024



©2022 Cushman & Wakefield. All rights reserved. The information contained in this communication is strictly confidential. This information has been obtained from sources believed to be reliable but has not been verified. NO WARRANTY OR REPRESENTATION, EXPRESS OR IMPLIED, IS MADE AS TO THE CONDITION OF THE PROPERTY (OR PROPERTIES) REFERENCED HEREIN OR AS TO THE ACCURACY OR COMPLETENESS OF THE INFORMATION CONTAINED HEREIN, AND SAME IS SUBMITTED SUBJECT TO ERRORS, OMISSIONS, CHANGE OF PRICE, RENTAL OR OTHER CONDITIONS, WITHDRAWAL WITHOUT NOTICE, AND TO ANY SPECIAL LISTING CONDITIONS IMPOSED BY THE PROPERTY OWNER(S). ANY PROJECTIONS, OPINIONS OR ESTIMATES ARE SUBJECT TO UNCERTAINTY AND DO NOT SIGNIFY CURRENT OR FUTURE PROPERTY PERFORMANCE.