



CINNOVAS BUILDING

9110 Edgeworth Drive
Capitol Heights, MD 20743

The subject consists of a free-standing, one-story, flex, industrial building containing 13,477 square feet on just over an acre lot. The site contains a total of 45,000 square feet (1.033 acres) within a rectangular shape. The site has 15 feet of frontage along the north side of Edgeworth Drive.

Property Highlights:

- * Fenced in yard
- * 20' clear ceiling in warehouse
- * Min column spacing: 30' - 0" x 43' - 0"
- * Includes 4,762 SF Office
- * Parking 33 vehicles
- * 400 amps service
- * Energy saving LED lighting throughout
- * Wet sprinkler
- * 1 Dock
- * 1 Drive-in door
- * Zoning: IE

Floor plan provided upon request.



LEASE

ANNUAL RENT

\$14.00

/ Sq. Ft.

Rental Area: 13,477 Sq. Ft.
Year Built: 1975

Contact:

202.635.8851

GEOFFREY TAYLOR

CCIM

gmtaylorccim@gmail.com



SPACE FOR LEASE

202.635.8851

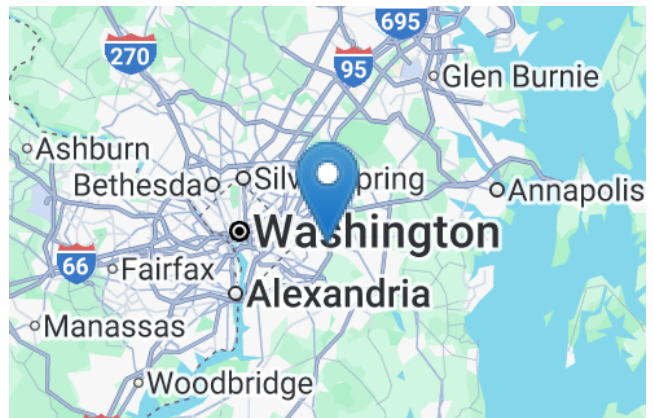
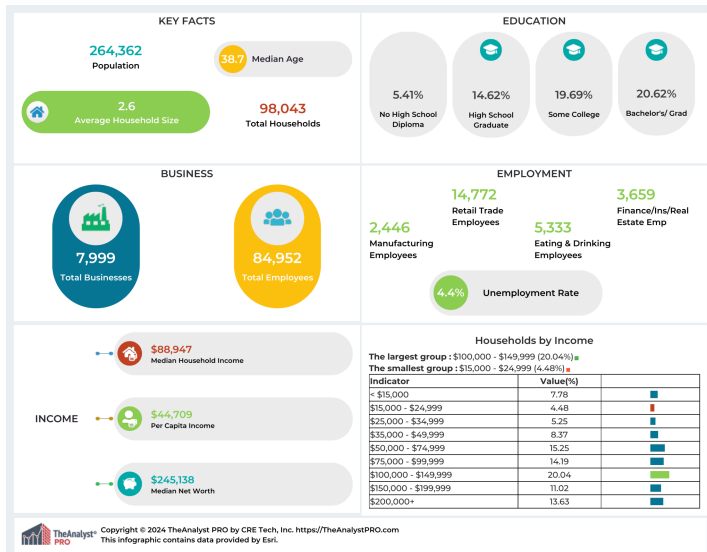

This information has been obtained from sources believed reliable. We have not verified it and make no guarantee, warranty or representation about it. Any projections, opinions, assumptions or estimates used are for example only and do not represent the current or future performance of the property. You and your advisors should conduct a careful, independent investigation of the property to determine to your satisfaction the suitability of the property for your needs. Photos herein are the property of their respective owners and use of these images without the express written consent of the owner is prohibited.