



425 Hennepin Ave E
Minneapolis, MN 55414

Offering Memorandum



Corey Whitbeck
612.466.7303
cmw@tatonkare.com

The Offering

TaTonka Real Estate Advisors, on behalf of the seller, is pleased to present 425 Hennepin Ave E available for purchase. The parcel is a prime redevelopment site in the Nicollet Island – East Bank neighborhood of Northeast Minneapolis; home to a thriving community known for its arts and history, shopping, restaurants and bars, trails and breathtaking views of the river and Downtown Minneapolis. The neighborhood has experienced regular development of both mid and high-rise multifamily housing with street level retailing. Eight such developments have been completed within a 4-block radius over the past 12 years.

The site is zoned for Community Mixed Use (CM3) and the Minneapolis 2040 Comprehensive Plan's vision for the site, in a Transit 30 district, supports densification with Built Form Guidance of 10 to 30 stories.

Offering Price: \$3,900,000

(\$71 PSF of Land Area)



Property Overview

The Subject Property consists of a 1.26 acre (55,127 SF) parcel of land with a 24,900 SF office/retail building, 47 parking stalls and 5 detached drive-thru lanes.

Address	425 Hennepin Ave E, Minneapolis
County	Hennepin
Parcel ID	2302924120103
Land Area	1.26 acres (55,127 SF)
Land Shape	Rectangle
Parking Lot	47 stalls
2025 Taxes	\$107,367
Zoning	CM3-Community Mixed Use Transit 30 District
Building Size	24,900 SF
Year Built	1975
# of Stories	One, plus basement and mezzanine
Roof	2000 Built-Up Roofing (fiberglass, asphalt, gravel)
Other	Five detached drive-thru lanes



Area Retail

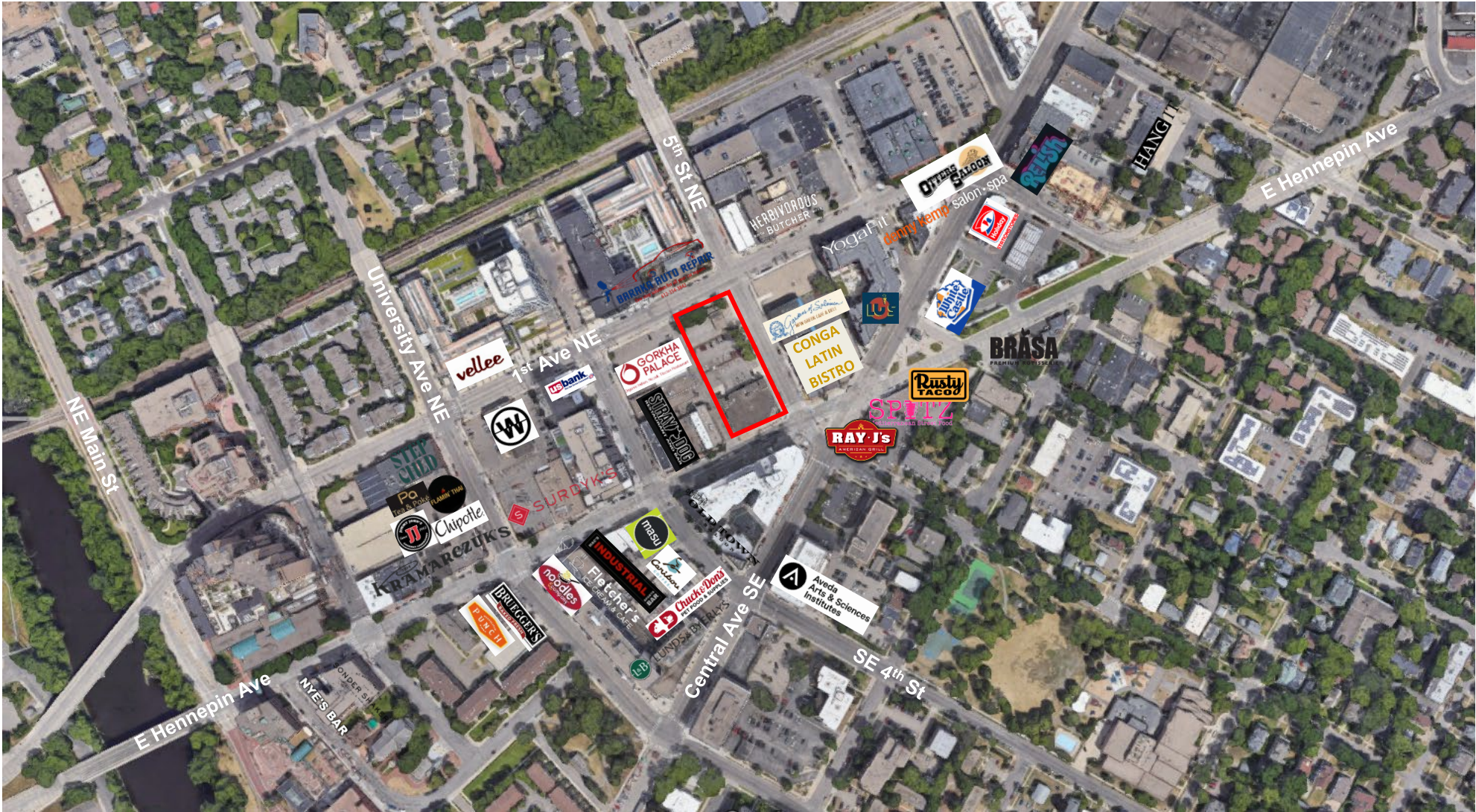

Demographics

Location Facts & Demographics

Demographics are determined by a 10 minute drive from 425 E Hennepin Ave, Minneapolis, MN 55413

CITY, STATE
Minneapolis, MN

POPULATION
167,175

AVG. HHSIZE
2.29

MEDIAN HH INCOME
\$44,097

HOME OWNERSHIP

Renters:	47,470
Owners:	24,331

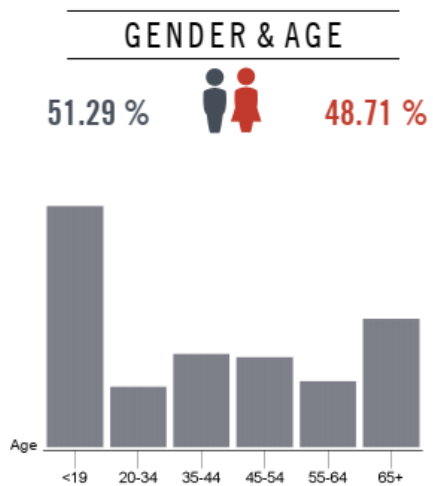
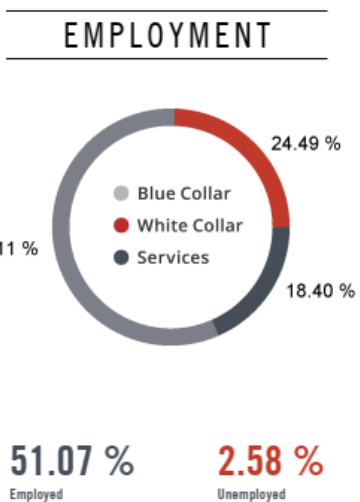

EDUCATION

High School Grad:	18.60 %
Some College:	20.97 %
Associates:	5.47 %
Bachelors:	44.15 %

RACE & ETHNICITY

White:	72.50 %
Asian:	7.54 %
Native American:	0.61 %
Pacific Islanders:	0.00 %
African-American:	6.23 %
Hispanic:	6.77 %
Two or More Races:	6.35 %

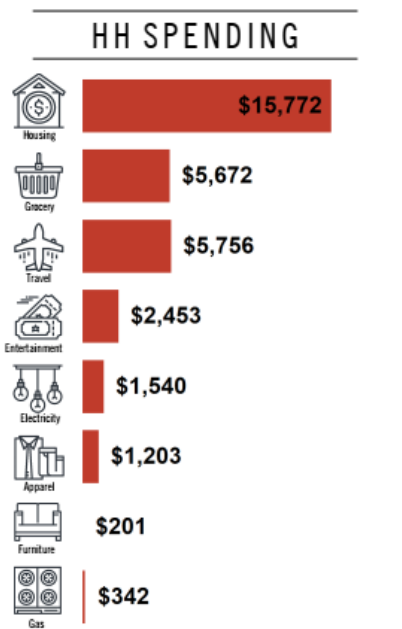
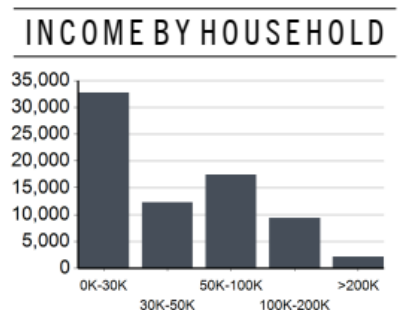

This information supplied herein is from sources we deem reliable. It is provided without any representation, warranty or guarantee, expressed or implied as to its accuracy. Prospective Buyer or Tenant should conduct an independent investigation and verification of all matters deemed to be material, including, but not limited to, statements of income and expenses. Consult your attorney, accountant, or other professional advisor.

Site Plan

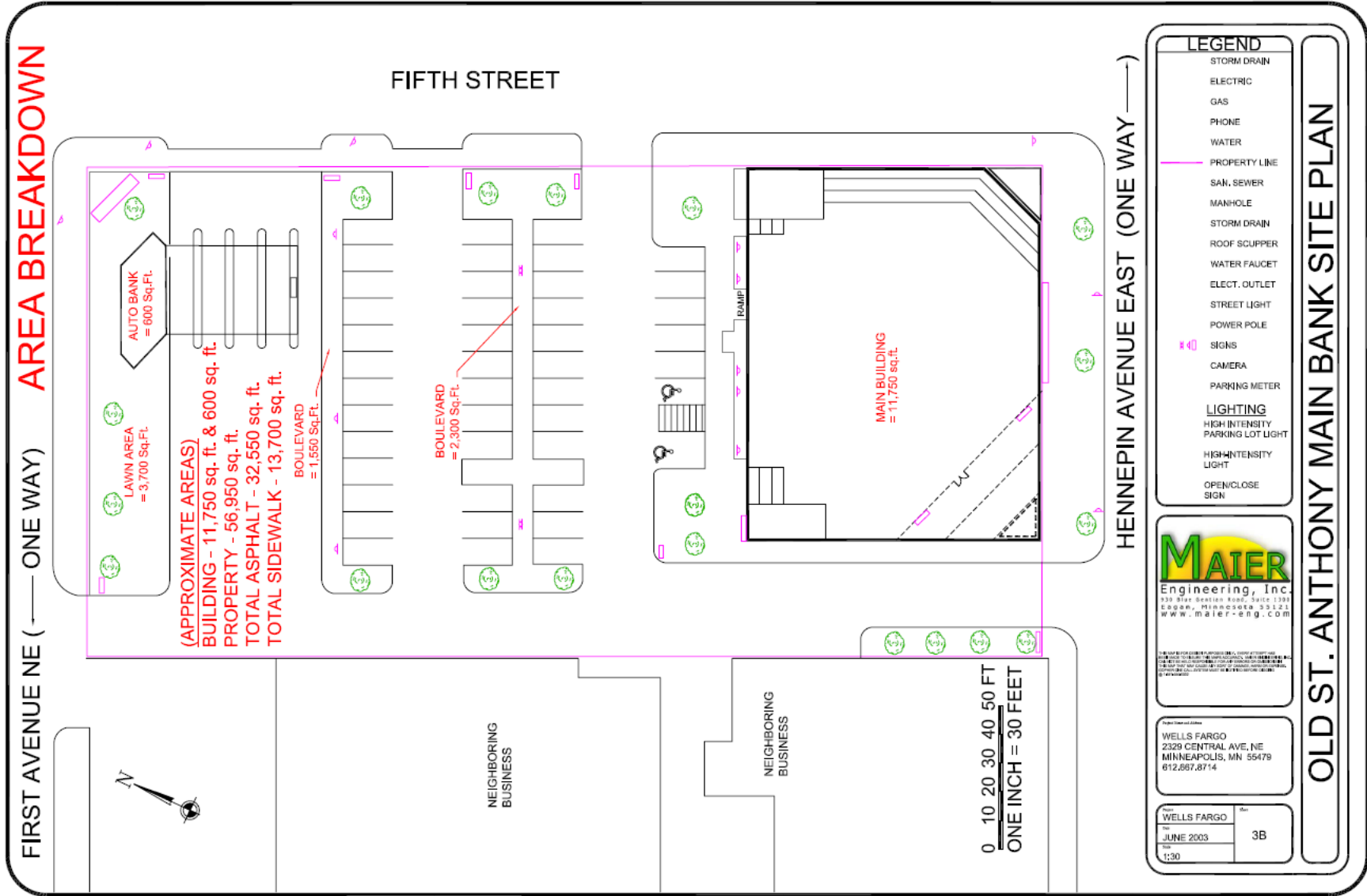

First Floor Plan



Mezzanine Level Plan

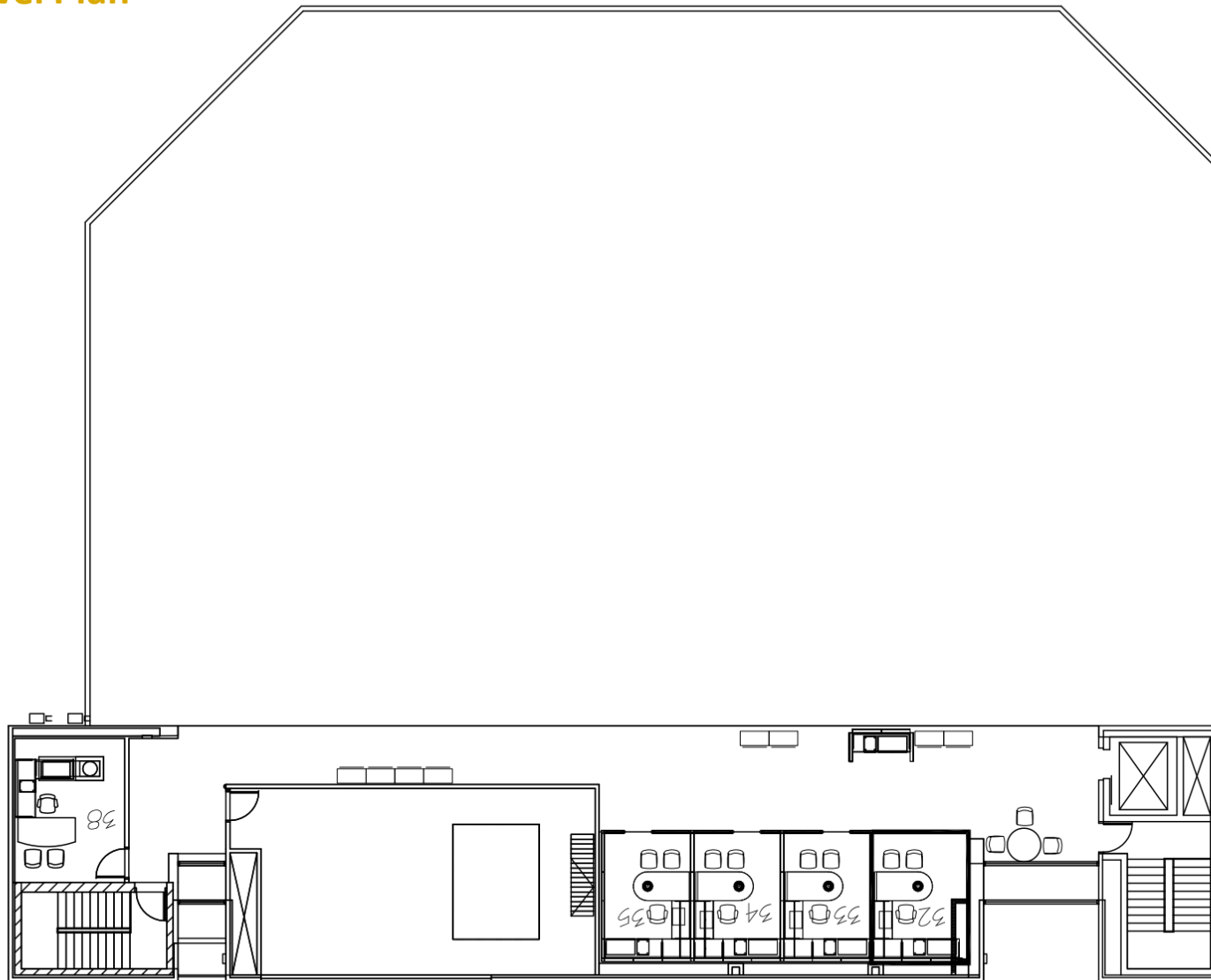

Lower Level Plan

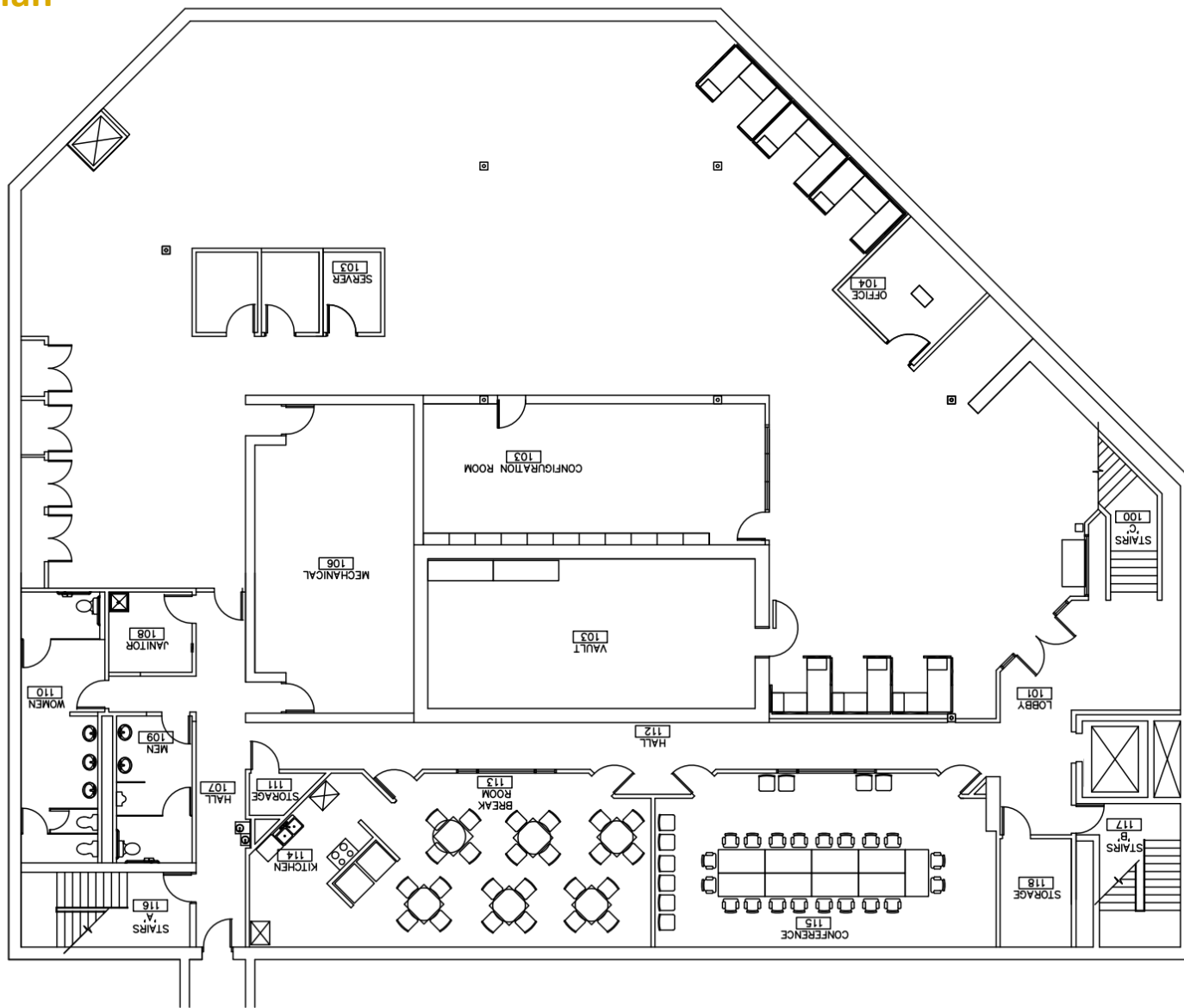

Confidentiality & Disclaimer

The information contained in the above Marketing Package is proprietary and strictly confidential. It is intended to be reviewed only by the party receiving it from TaTonka Real Estate Advisors, Inc. (“TaTonka”), and should not be made available to any other person or entity without the written consent of TaTonka. This Marketing Package has been prepared to provide summary, unverified information to prospective purchasers, and to establish only a preliminary level of interest in the subject property. The information contained herein is not a substitute for a thorough due diligence investigation. TaTonka has not made any audit, and makes no warranty or representation, with respect to the income or expenses for the subject property, the future projected financial performance of the property, the size and square footage of the property and improvements, the presence or absence of contaminating substances, PCB’s or asbestos, the compliance with State and Federal regulations, the physical condition of the improvements thereon, the financial condition or business prospects of any tenant, or any tenant’s subject property. The information contained in this Marketing Package has been obtained from sources we believe to be reliable; however, TaTonka has not verified, and will not verify, any of the information contained herein, nor has TaTonka conducted any investigation regarding these matters and makes no warranty or representation whatsoever regarding the accuracy or completeness of the information provided. All potential buyers must take appropriate measures to verify all of the information set forth herein. All proformas contained represent estimates for the potential investments, income and expenses. All buyers should contemplate their own estimates and proforma prior to submitting an offer. We are taking this property to market to solicit offers. The seller shall have sole discretion in selecting the offer and entity that it believes best meets their objectives in connection with a sale.