

**\*\*\*\*\*TURN-KEY FIRST CLASS BODY SHOP AVAILABLE FOR SUBLEASE\*\*\*\*\***



**LOCATION:** 4478 PICO BOULEVARD, LOS ANGELES, CA 90019

**BUILDING SIZE:** approx. 7,123 square feet of improvements

**LOT SIZE:** approx. 17,903 square feet of land – per assessor (APN: 5082-012-010)

**CURRENT RENT:** \$26,520.00/month/NNN (2% annual increases)

**TAXES:** \$29,355.58/year

**LEASE EXPIRATION:** 6/30/27 + one (1) five (5) year Option to Renew, at Fair Market Value (FMV)

**KEY MONEY:** \$350,000.00

- Spray booth
- Five (5) automotive lifts – three (3) Bend Pak (10,000 lb) above-ground & two (2) in-ground hydraulic lifts
- Two (2) Celette Bench
- One (1) Miller welder
- Upgraded BOGE C15N air compressor, Mikrpor air dryer & 150-200 gallon storage tank
- Hunter alignment scissor lift & WR48X laser system
- Airtek AC-Dual A/C service system (r-134a & 1234yf)
- Chief EZ Liner frame rack
- Four (4) newer office desks, four (4) HP computers & dual screen monitors & four (4) Ooma phone systems
- One (1) Brother printer (new)
- Eighteen (18) camera security system, with alarm



KELLER WILLIAMS  
REALTY



- New ten (10) year lease possible
- Current tenant invested \$70,000.00 in remodel (paint, office & bathroom upgrades)
- Epoxy floor upgrade throughout
- Landlord upgraded security fencing & sliding gate entry points (Pico Boulevard & West Boulevard)
- Signalized Hard Corner
- Located one (1) block east of San Vicente Boulevard, one (1) block North of Venice Boulevard
- Not all equipment pictured to remain
- One (1) camera (one of eighteen) may be malfunctioning / needs reconnecting
- High ceilings: approx. 16'8" east building & approx. 15'10" south building

Scott Carr (310) 451-1931 cell  
DRE#01246051

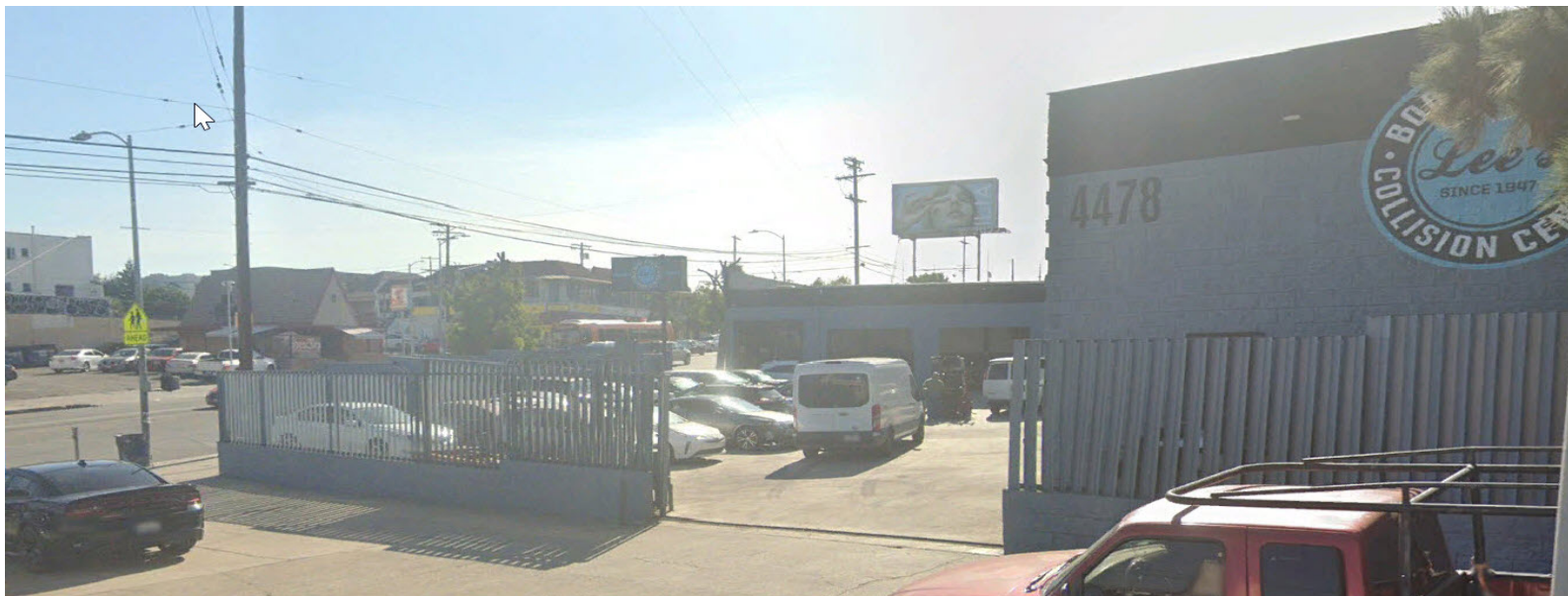

KELLER WILLIAMS BEVERLY HILLS

439 N. CANON DRIVE, PENTHOUSE, BEVERLY HILLS, CA 90210



KELLER WILLIAMS BEVERLY HILLS

439 N. CANON DRIVE, PENTHOUSE, BEVERLY HILLS, CA 90210

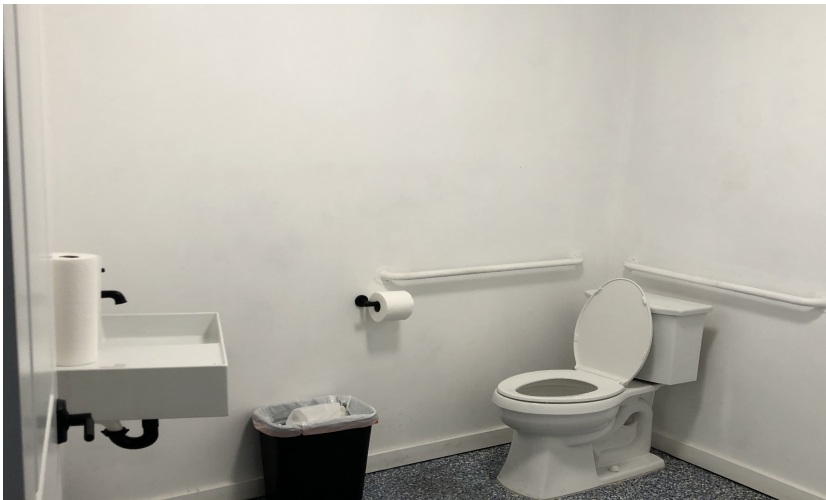

KELLER WILLIAMS BEVERLY HILLS

439 N. CANON DRIVE, PENTHOUSE, BEVERLY HILLS, CA 90210



KELLER WILLIAMS  
REALTY

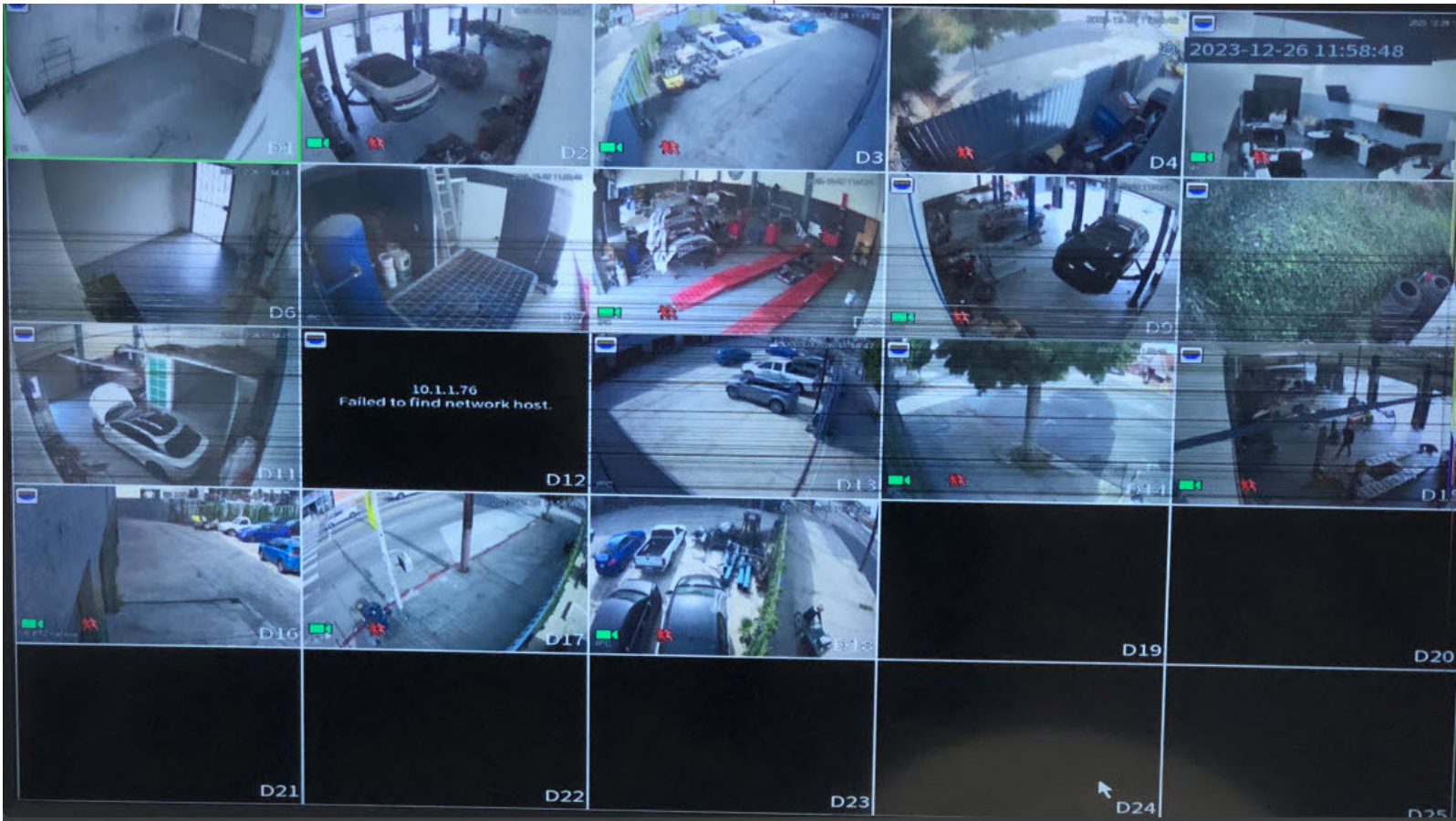

KELLER WILLIAMS BEVERLY HILLS

439 N. CANON DRIVE, PENTHOUSE, BEVERLY HILLS, CA 90210