



711 Cabbage St

711 Cabbage St, Carnegie, PA 15106

David Simpson

Triumph One LLC

1440 Pittsburgh Rd, Valencia, PA 16059

dsimpson@triumphonellc.com

(412) 999-7339



711 Cabbage St

\$1,999,999

Beautiful 24-unit multifamily property located close to Pittsburgh, PA. Very strong rental market area. Rents are currently well below market. Raise rents do a little final polishing and enjoy huge equity return and increased cashflow. There are 2 identical buildings. 22 identical 1 bedroom 1 bath apartments. 1 smaller 1 bed 1 bath and 1 efficiency. Onsite laundry with owned machines adds to cashflow. Low maintenance dox plank buildings....

- 100% occupied



Price:	\$1,999,999
No. Units:	24
Property Type:	Multifamily
Property Subtype:	Apartment
Apartment Style:	Low Rise
Sale Type:	Investment
Lot Size:	0.69 AC
Gross Building Area:	18,576 SF
Sale Conditions:	1031 Exchange
No. Stories:	3
Year Built:	1976
Zoning Description:	commercial
APN / Parcel ID:	0103-n-00300
Walk Score ®:	52 (Somewhat Walkable)

Unit/Room Mix Information

Description	No. Units	Avg. Rent/Mo	Sq. Ft
1+1	23	Negotiable	620
0+1	1	Negotiable	520

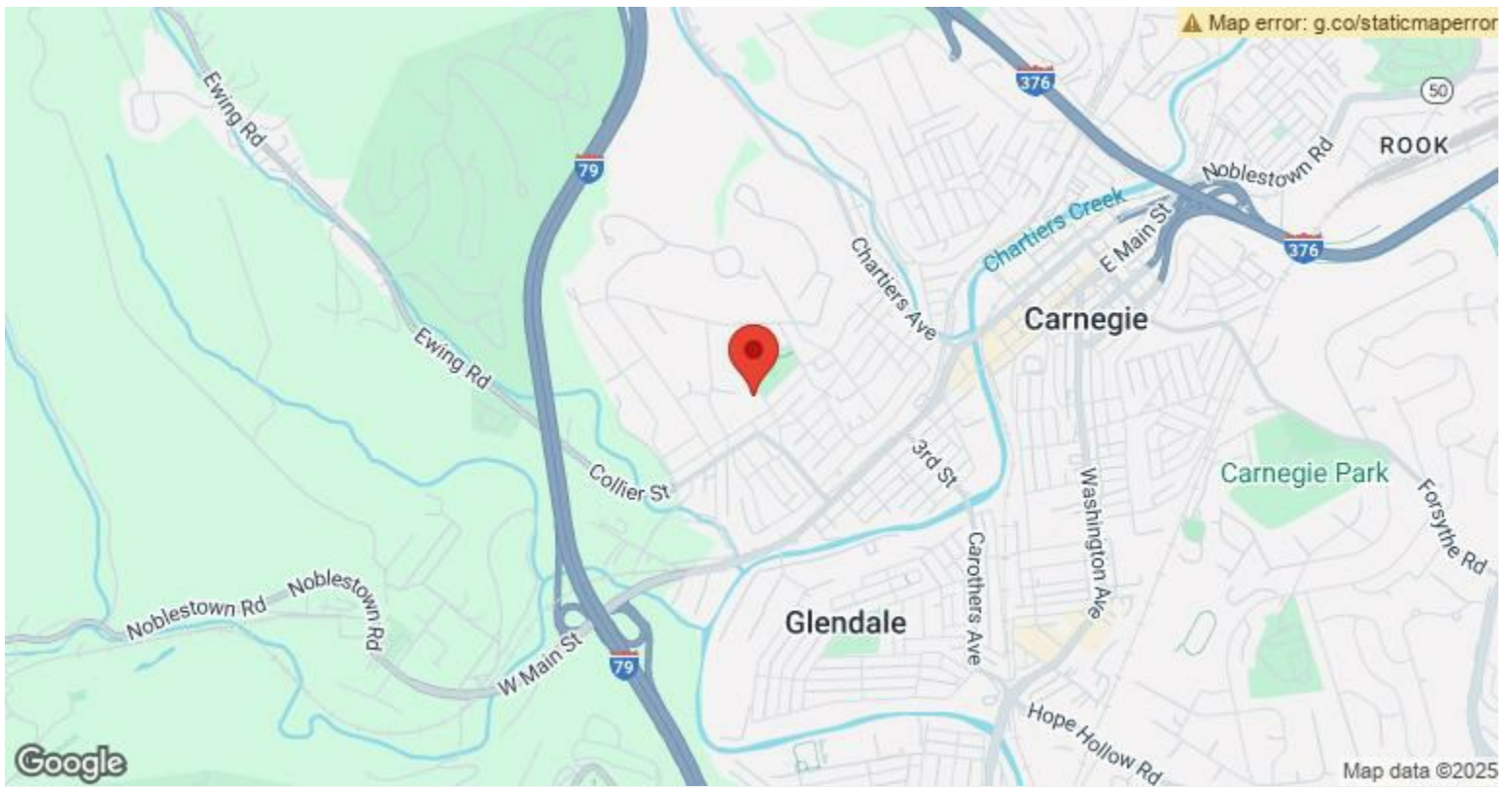

711 Cubbage St, Carnegie, PA 15106

Property Photos



Property Photos



Property Photos



Property Photos



Property Photos



20250110_105158



20250110_105216

Property Photos



Property Photos



Property Photos



Property Photos



Property Photos

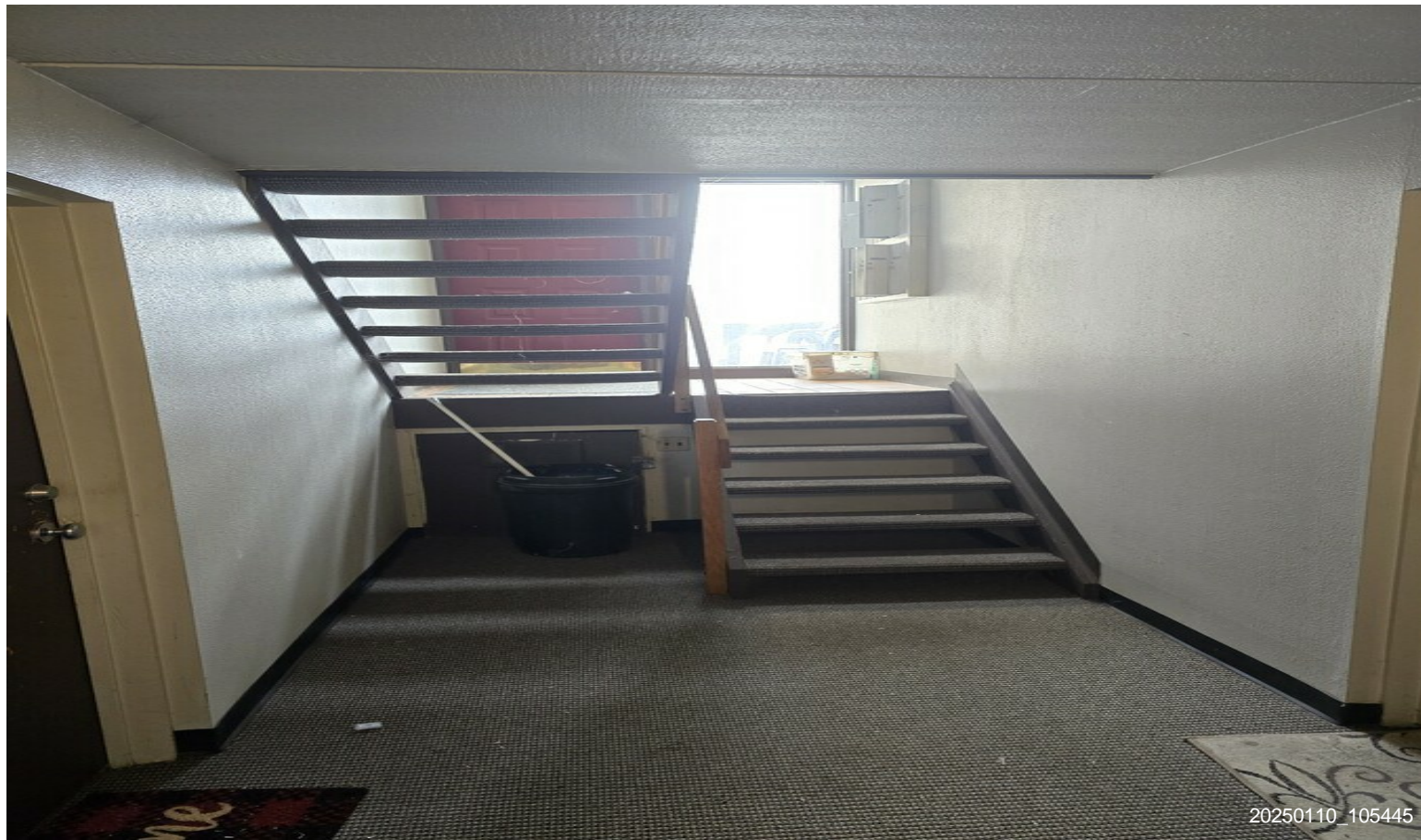

20250110_105445

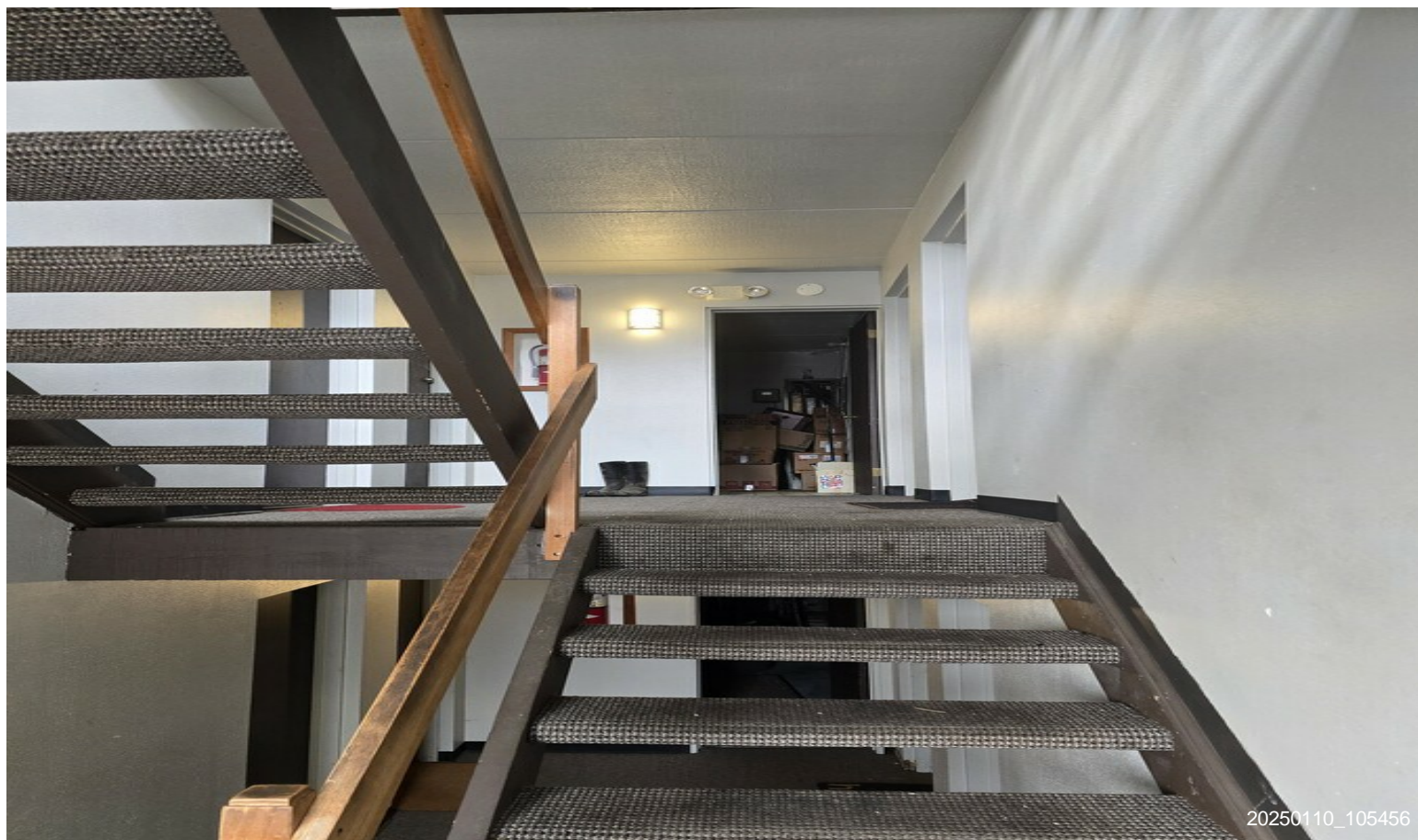

20250110_105456

Property Photos

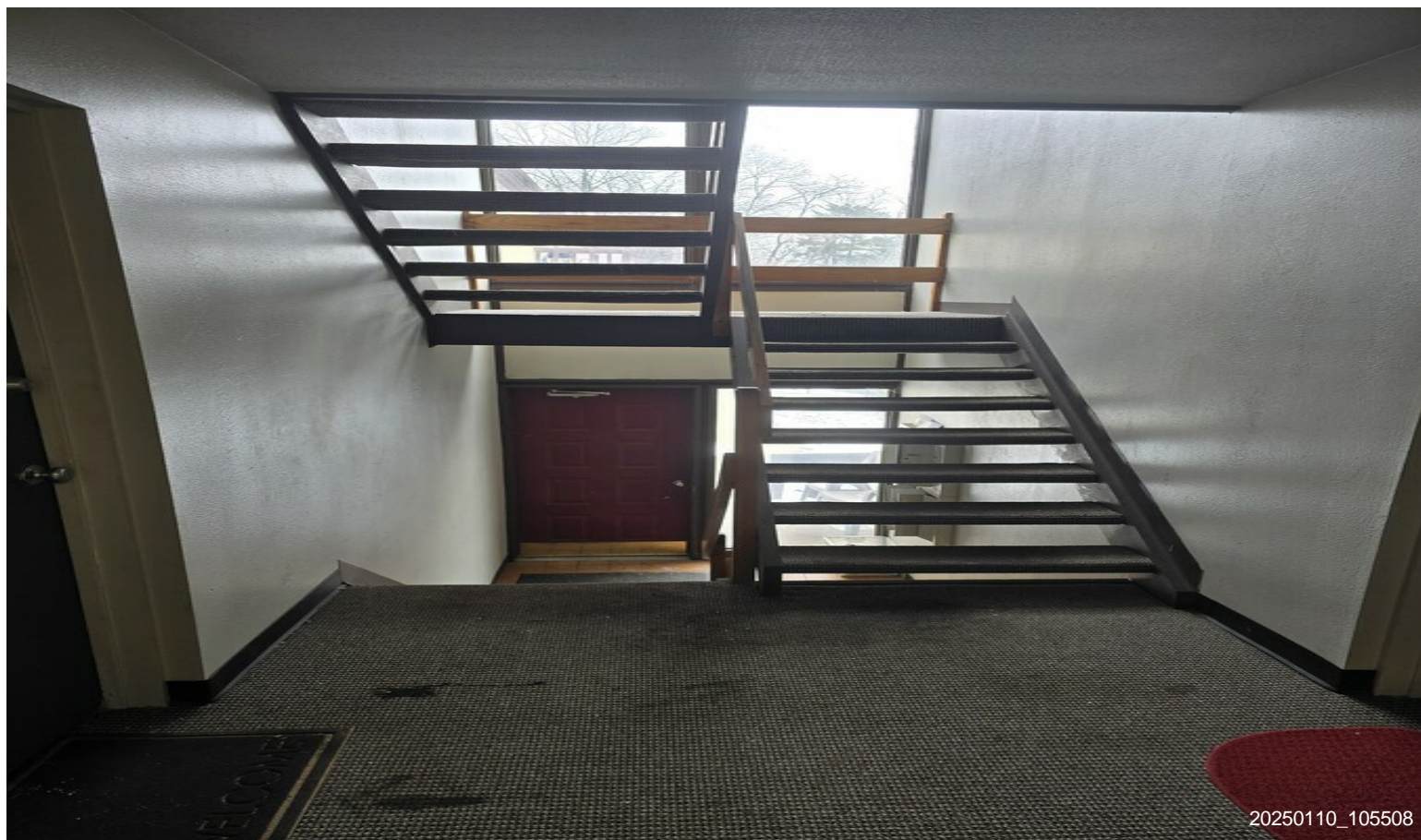

20250110_105508

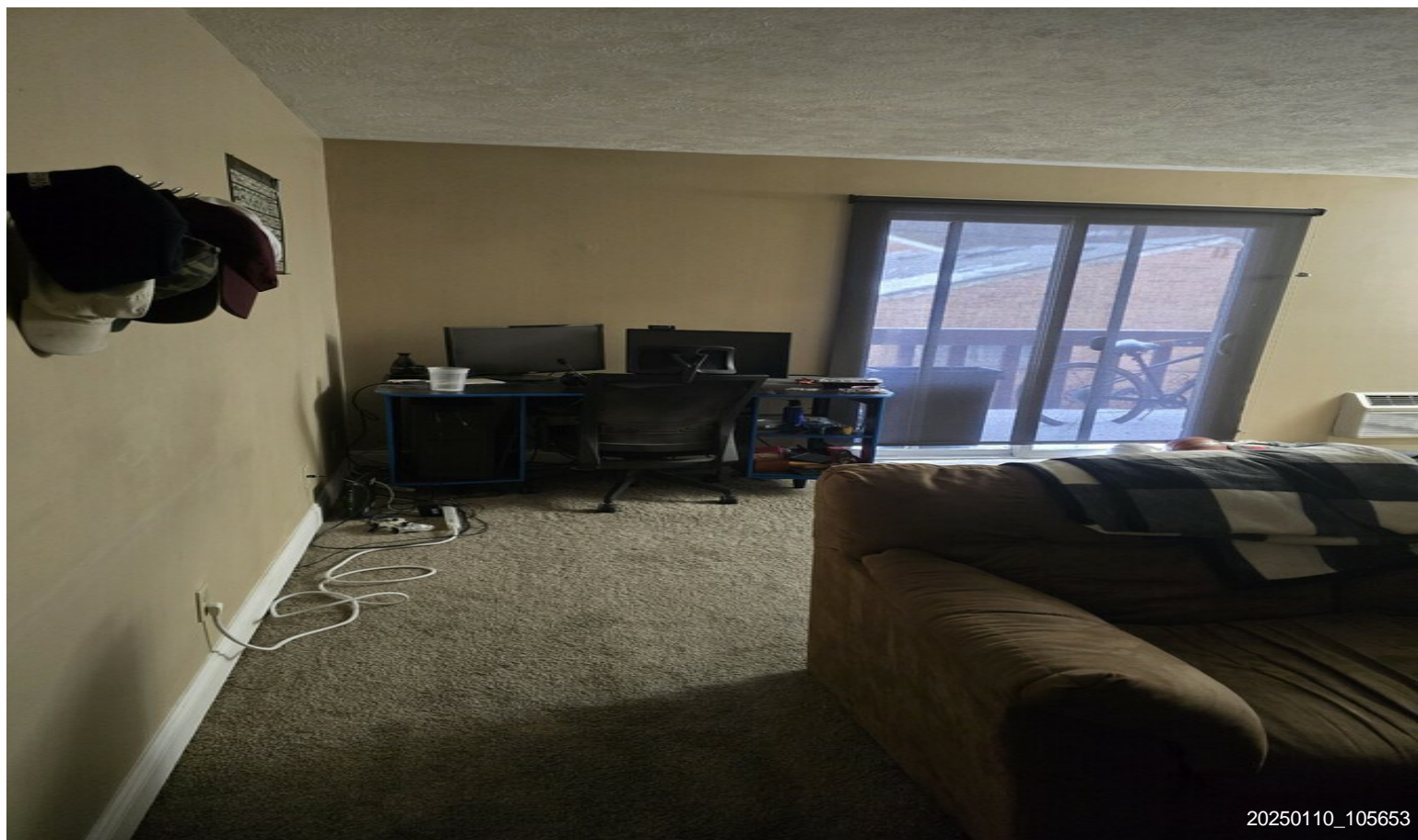

20250110_105653

Property Photos



20250110_105657



20250110_105705

Property Photos



Property Photos



Property Photos



20250110_105739

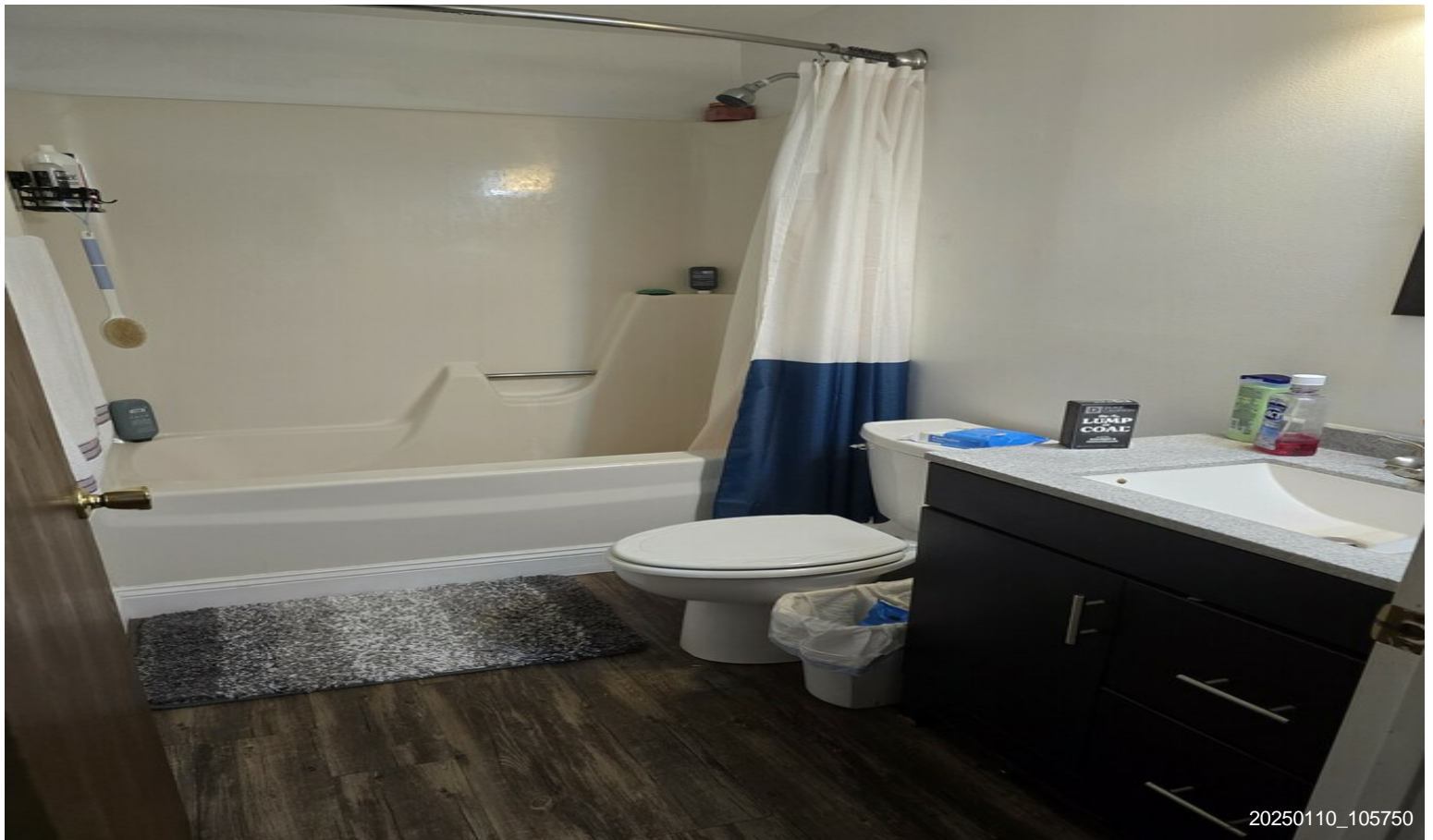

20250110_105750

Property Photos



Property Photos



20250110_105818



20250110_105820

Property Photos



Property Photos



Property Photos



Property Photos



20250110_111030_0005



20250110_111048_0006

Property Photos



20250110_111054_0007



20250110_111101_0008

Property Photos



Property Photos



Property Photos

