

Multi-Tenant Value Add Investment Opportunity



FOR SALE

2741 10TH STREET
WEST BERKELEY, CA

Four (4) Light Industrial Warehouse Units, (3) Leased



**CUSHMAN &
WAKEFIELD**

2741 10TH STREET WEST BERKELEY, CA

Property Details

Lot Size	14,240 SF/.33 acres
APN	54-1744-22-4
Building	10,630 SF Brick Building with Seismic Retrofit
Unit 1	3,337 SF Vacant / Market Ready
Unit 2	2,287 SF Leased
Unit 3	2,823 SF Leased
Unit 4	2,183 SF Leased

***Diverse mix of Tenants*

Property Highlights

- Meticulously Maintained Property. Pride of Ownership
- Property 69% Leased
- Polished Concrete Floors
- Renovated Interiors
- High Ceilings
- Three (3) Oversized Skylights per Unit
- Excellent Natural Lighting
- Gated parking lot with 13 parking spaces
- Grade Level Loading for each unit
- Zoning: MUR
- 2 Blocks to Ashby. Walking Distance to Restaurants; Berkeley Bowl, Juans Place, Cellar Mark Brewing, Kaiser Hospital, Bank of America, etc.
- Excellent Investment or Owner/User Opportunity in the Heart of West Berkeley. Property offers secure, stable cash flow with upside.

***Roof Needs Replacement*

SALE PRICE: \$2,650,000



2741 10TH STREET
WEST BERKELEY, CA

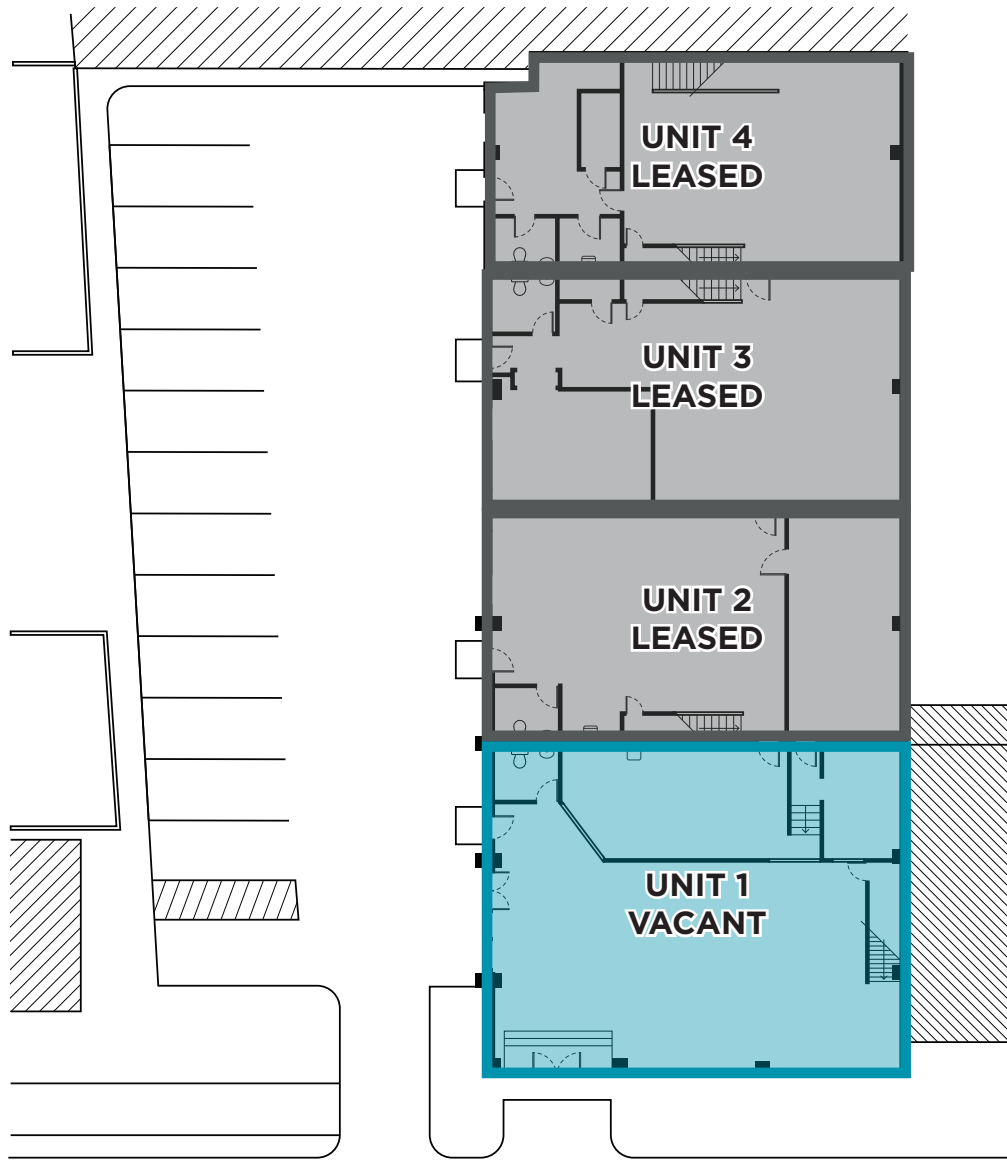

First Floor Plan

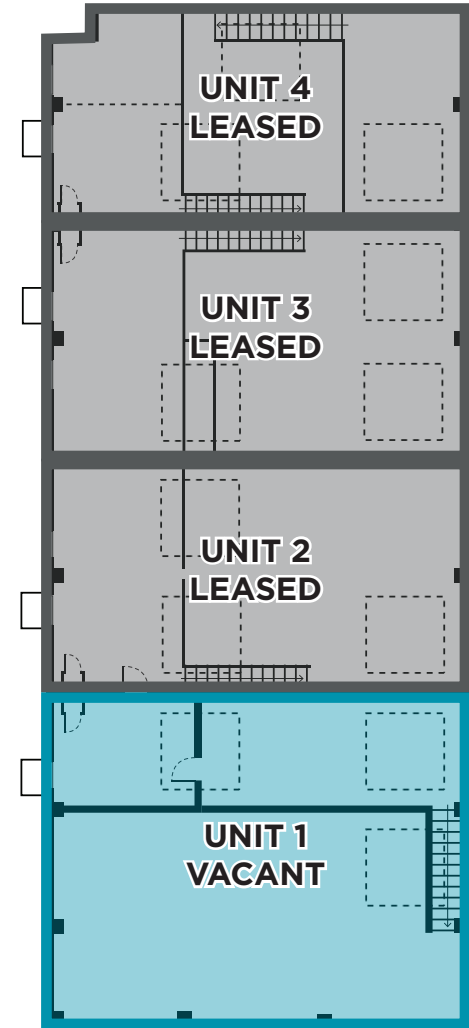

Mezzanine Floor Plan

2741 10TH STREET
WEST BERKELEY, CA

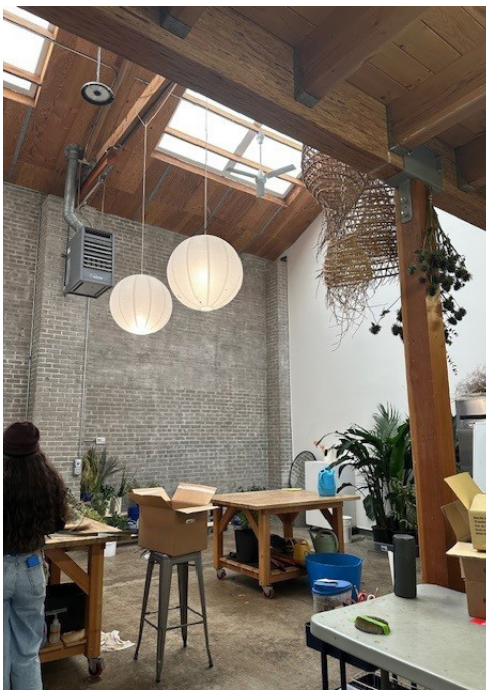
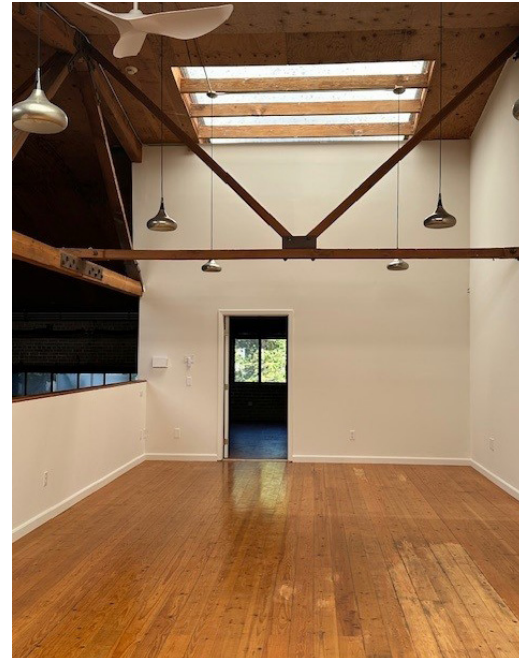

2741 10TH STREET WEST BERKELEY, CA



Amenities Map



2741 10th Street

JOYCE CUNNINGHAM
Managing Director
+1 510 813 5404
joyce.cunningham@cushwake.com
LIC #00868171

DREW ARVAY
Managing Director
+1 408 436 3647
drew.arvay@cushwake.com
LIC #00511262



CUSHMAN & WAKEFIELD