

INDUSTRIAL ZONED



PILOT

PROPERTY GROUP

61910 AND 61970 VAN DYKE AVENUE, WASHINGTON, MI 48094

PROPERTY OVERVIEW:

Industrial Land for Sale off Van Dyke
Small Garage on property
7.9 acres - 2 lots available for sale
Close to M-53
Contact the Broker for more details

Property Type: Land
Cross Streets: Van Dyke and 28 Mile Road
Zoning: Industrial
Property Taxes: 61910 Van Dyke - 2021: \$6,542.72
61970 Van Dyke - 2021: \$2,328.61
Sale Price: \$1,100,000
(Both parcels - total of 7.9 acres)

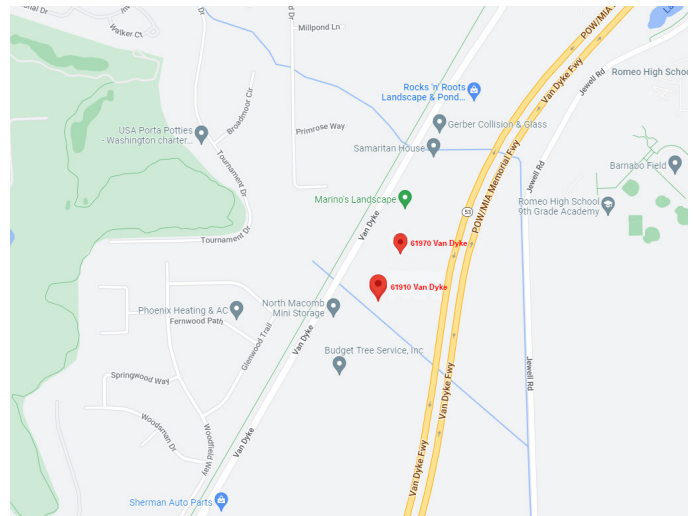

AGENT CONTACT INFO

ALEX TERMINI O: 586.254.0900 x104 • C: 586.291.0499 • alex@pilotpg.com

Matching the right people to the right place.

44400 Van Dyke, Suite 101, Sterling Heights, MI 48314 • 586.254.0900 • www.pilotpg.com

ADDITIONAL PHOTOS

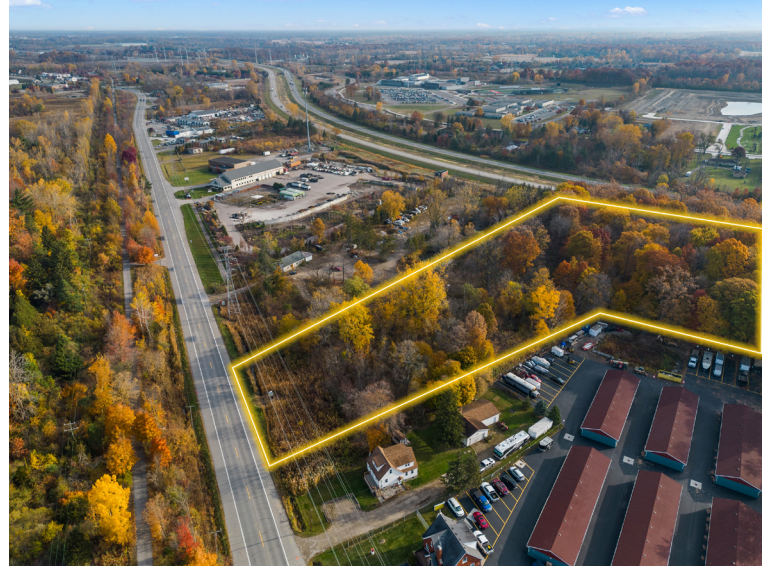

Matching the right people to the right place.