

DUPLIN COUNTY INDUSTRIAL CENTER

601-605 [825-827] OLD WILMINGTON RD

WALLACE, NC 28466



Plans

LEGEND

Available

Unavailable

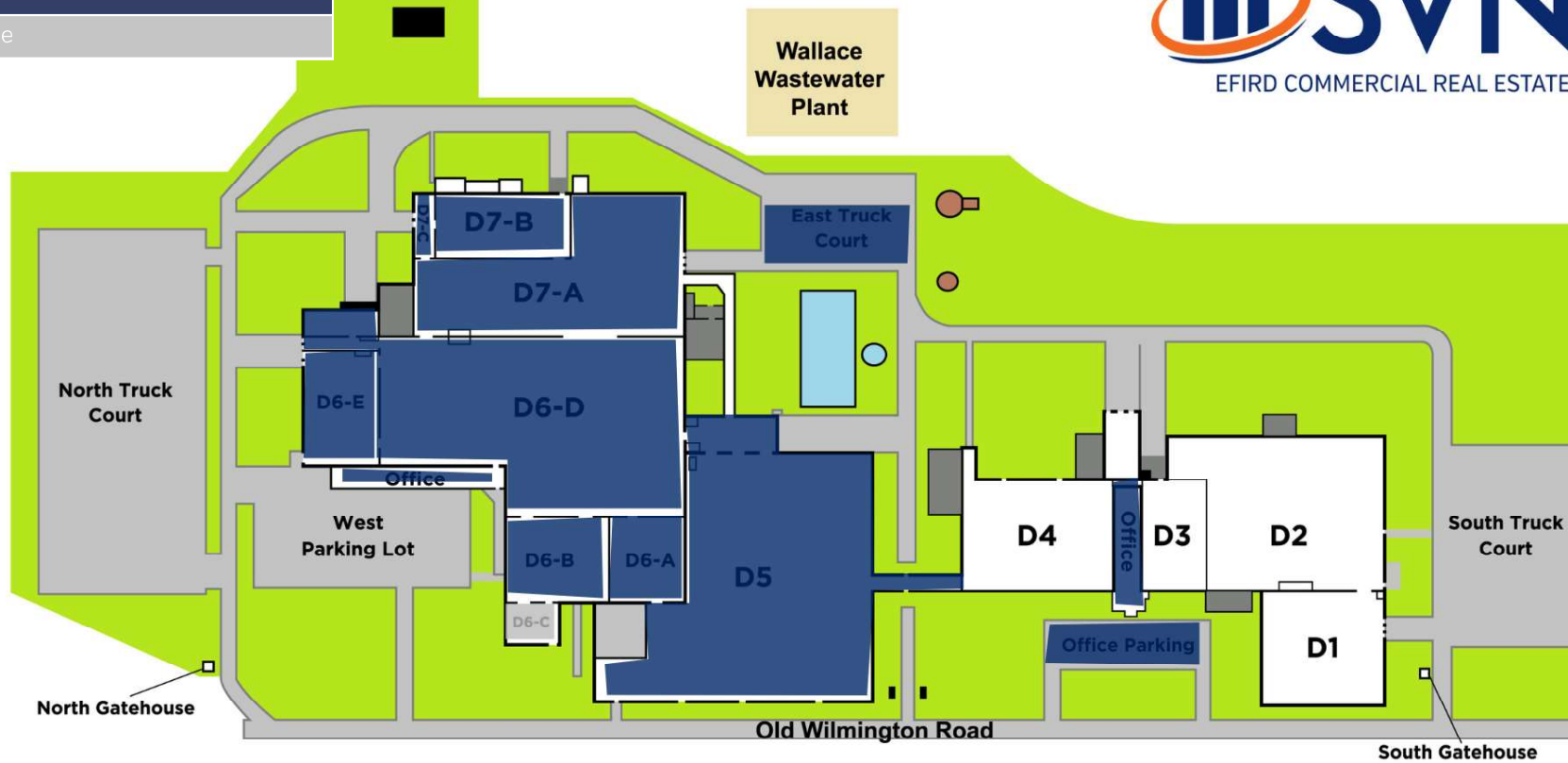

DUPLIN CO INDUSTRIAL CENTER

Plans

LEASE INFORMATION

Lease Type:	MG	Lease Term:	Negotiable
Total Space:	4,500 - 150,000 SF	Lease Rate:	\$2.50 - \$8.00 SF/yr

AVAILABLE SPACES

SUITE	SIZE	TYPE	RATE
D5	150,000 SF	Modified Gross	\$3.50 - 4.00 SF/yr
D6-A	14,000 SF	Modified Gross	\$3.00 - 3.50 SF/yr
D6-B	16,000 SF	Modified Gross	\$2.50 - 3.00 SF/yr
D6-D	108,000 SF	Modified Gross	\$3.50 - 4.00 SF/yr
D6-E	30,000 SF	Modified Gross	\$3.00 - 3.50 SF/yr
D7-A	82,000 SF	Modified Gross	\$3.00 - 3.50 SF/yr
D7-B	26,000 SF	Modified Gross	\$3.25 - 3.75 SF/yr
D7-C	4,500 SF	Modified Gross	\$3.50 - 4.00 SF/yr
North Offices	15,000 SF	Modified Gross	\$4.00 - 8.00 SF/yr
South Offices	15,000 SF	Modified Gross	\$4.00 - 8.00 SF/yr
East Truck Court & Laydown Yard	1 Acres	Modified Gross	Negotiable
Office Parking Lot	1 Acres	Modified Gross	Negotiable

Duplin Co Industrial Center Offices

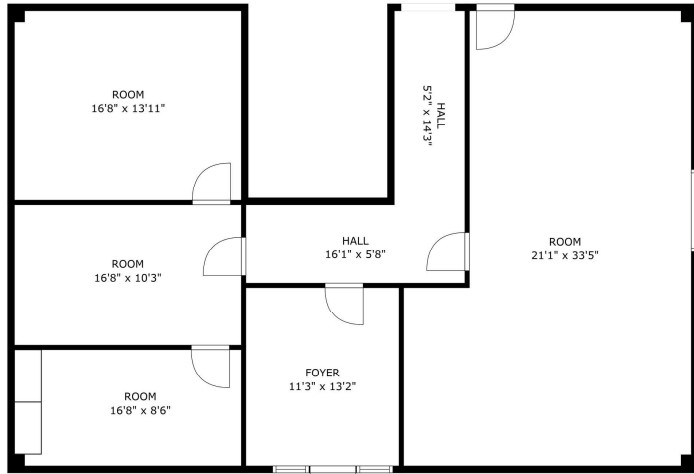

FLOOR 1

The Floor Plan is intended to represent the floor of the property and may not accurately represent the dimensions of each room or the property as a whole. Copyright © 2023 Financial Business Systems, Inc. All rights reserved.

FlöPlan



FLOOR 1

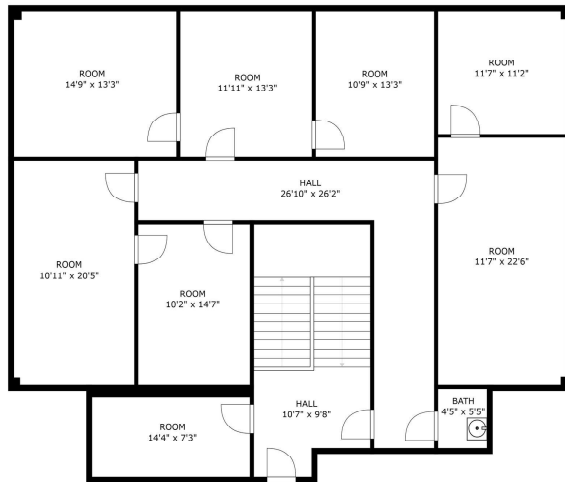

FLOOR 1

The Floor Plan is intended to represent the floor of the property and may not accurately represent the dimensions of each room or the property as a whole. Copyright © 2023 Financial Business Systems, Inc. All rights reserved.

FlöPlan

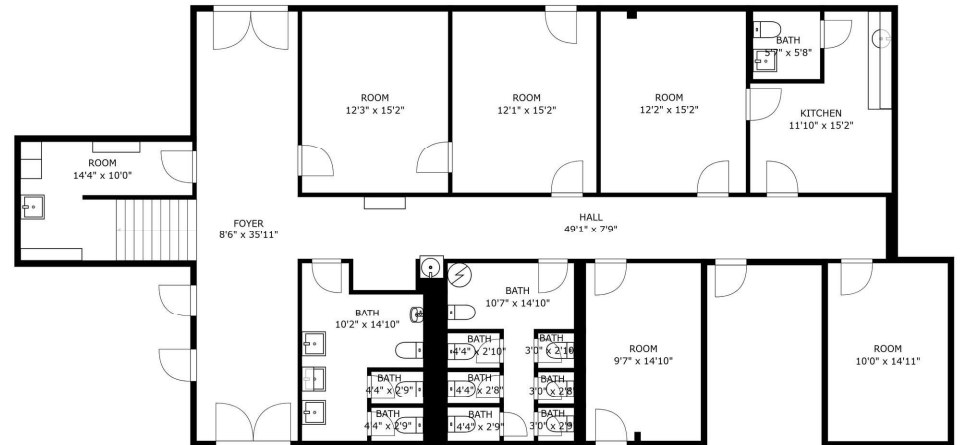

FLOOR 1

Property Summary



Lease Rate

\$3 TO \$5 PSF

PROPERTY OVERVIEW

Duplin County NC Industrial Center Warehouse & Offices For Lease

OFFERING SUMMARY

Building Size:	700,000 SF
Available SF:	400,000 SF
Lot Size:	54.36 Acres
Year Built:	1951 / 1971
Renovated:	2023
Zoning:	Industrial
Market:	Wilmington

PROPERTY HIGHLIGHTS

- Three miles from I-40
- New High Dock Doors, levelers, seals in process
- Laydown yards available
- 15 FT to 30 FT +/- Ceiling Heights
- New motion sensor LED Lighting
- Fire Suppression System [Wet Sprinkled]
- 3PL Available for unloading & loading

Duplin Co NC Industrial Center Info

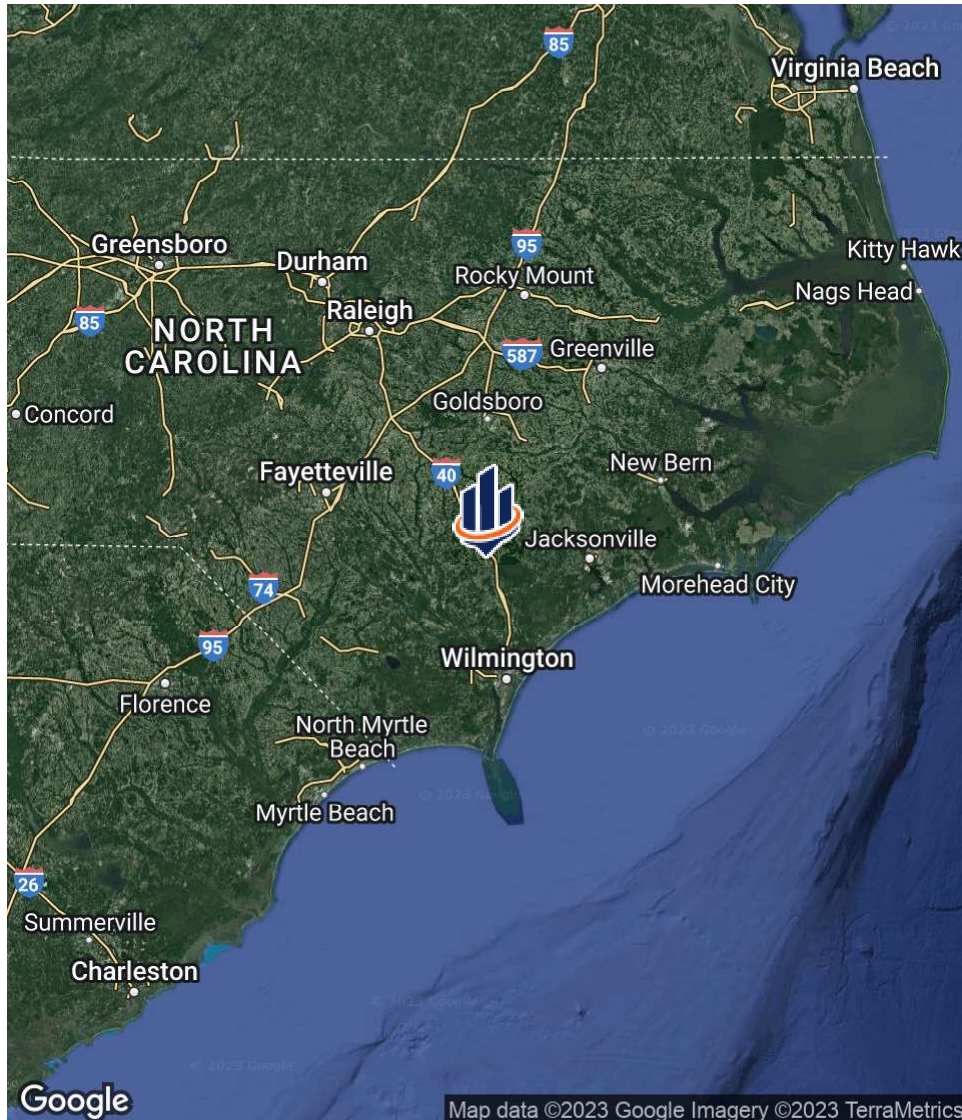

LOCATION DESCRIPTION

Two-thirds of the U.S. population is within a day's trucking distance of Duplin County [<https://www.duplinedc.com/>]

Located in Foreign-Trade Zone #214 in Southeastern North Carolina

Population: 250 Mile Radius: 18,896,451 / 50 Mile Radius: 993,533

CSX Railroad bisects Duplin County

ILM International Airport Wilmington NC 39 miles

RDU International Airport Raleigh NC 100 miles

NC Global Transpark 56 Miles

Interstate I-95 Benson NC 58 miles

Albert J. Ellis Airport Jacksonville NC 28 miles

Camp Lejeune MCAS, Jacksonville NC 45 miles

Fort Bragg US Army, Fayetteville NC 67 miles

Seymour Johnson AFB, Goldsboro NC 55 miles

Port of Wilmington 44 miles

Interstate 40 Exit 390 NC Hwy 117 3.5 miles

Interstate 40 Exit 385 NC Hwy 41 3 miles Exit

Walmart Supercenter 1.5 miles

LOCATION DETAILS

Market	Wilmington
County	Duplin
Cross Streets	NC Hwy 117
Road Type	Paved
Market Type	Opportunity Zone
Nearest Highway	117
Nearest Airport	Duplin County Airport (DPL)

Regional Map

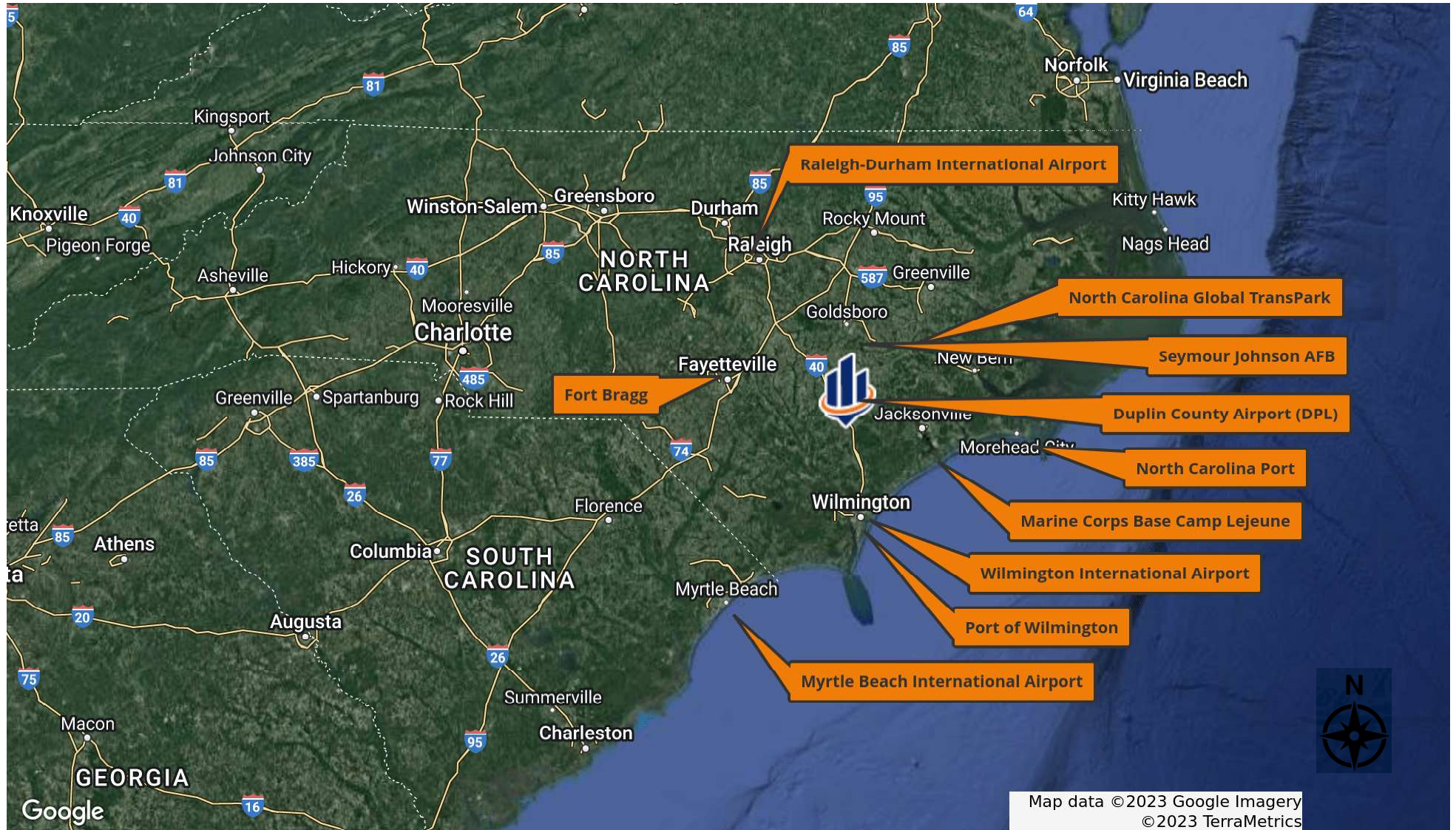

Demographics Map & Report

	400 MILES	200 MILES	50 MILES
POPULATION			
Total Population	54,086,630	15,369,891	911,436
Average Age	40.0	39.6	38.7
Average Age (Male)	38.6	38.2	37.0
Average Age (Female)	41.2	40.9	40.3
HOUSEHOLDS & INCOME			
Total Households	23,502,713	6,783,003	415,429
# of Persons per HH	2.3	2.3	2.2
Average HH Income	\$78,862	\$71,062	\$58,414
Average House Value	\$241,626	\$209,912	\$175,429

TRAFFIC COUNTS

Interstate-40 21,000 /day

* Demographic data derived from 2020 ACS - US Census

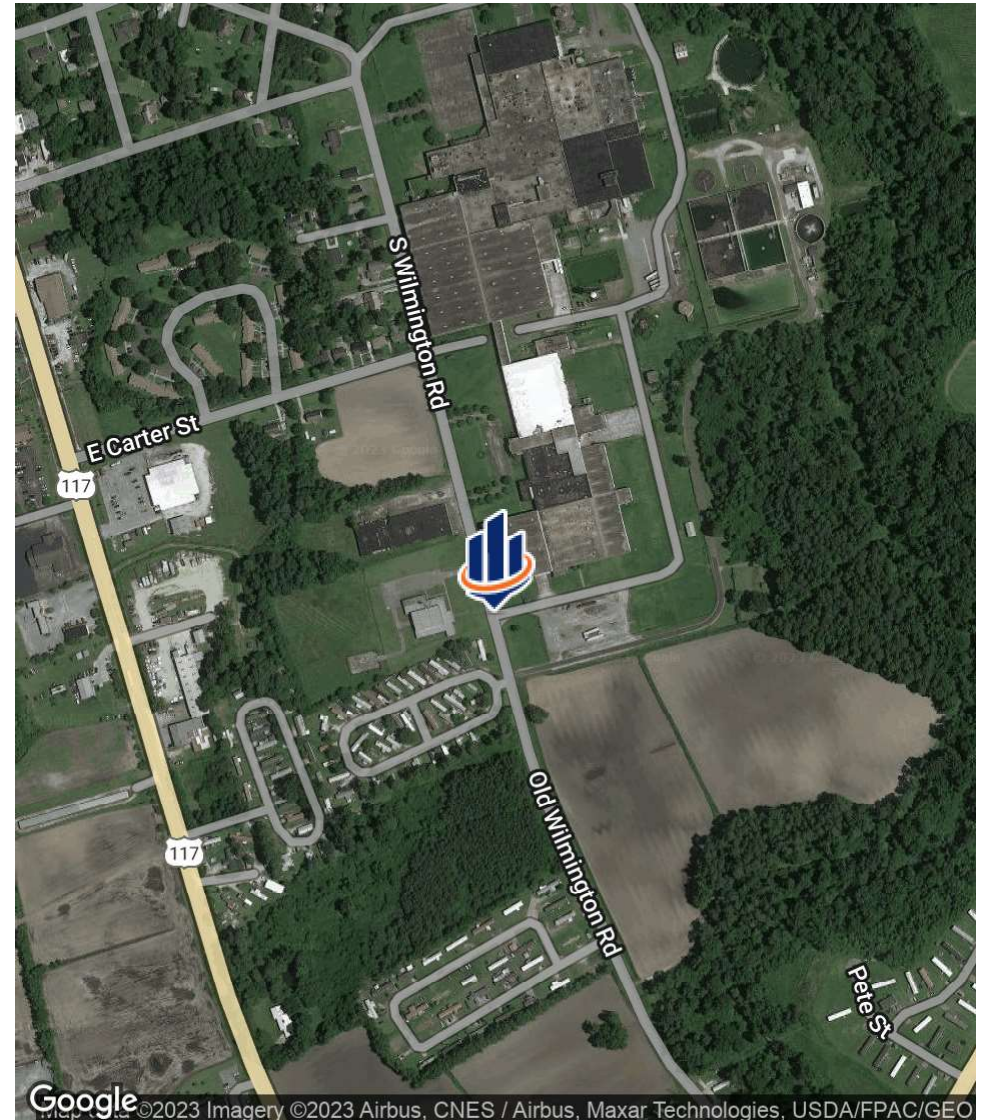

Duplin Co NC Industrial Center



Duplin Co NC Regional Industrial Center D-4

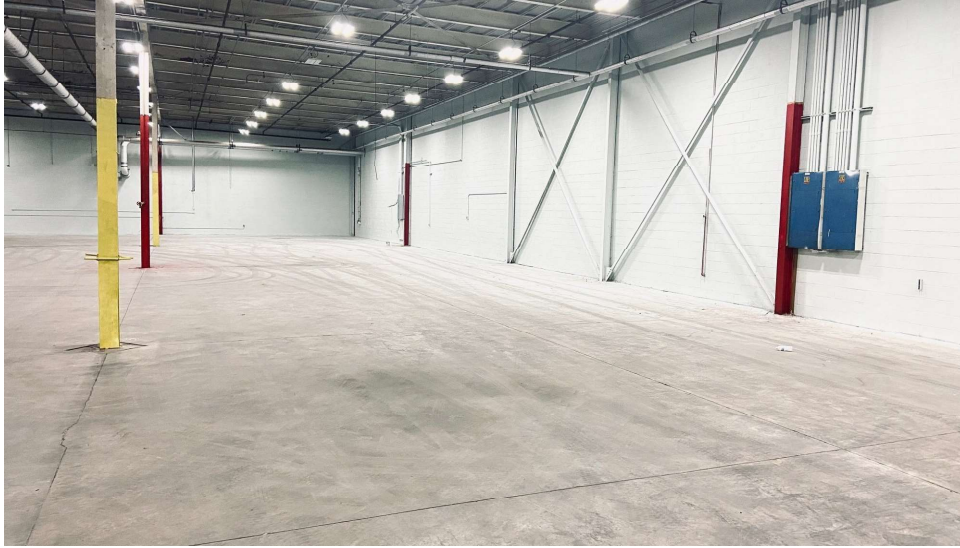

Meet The Team



Managing Director

FRANK EFIRD JR

C: 910.200.0037

NC #106541

SVN | EFIRD COMMERCIAL REAL ESTATE

6 Market Street
Wilmington, NC 28401
910.769.1915



Advisor

WIN EDWARDS

C: 252.560.9472

NC #243984

SVN | EFIRD COMMERCIAL REAL ESTATE

6 Market Street
Wilmington, NC 28401
910.769.1915



Advisor

JOSH TAYLOR

C: 252.670.9590

NC #318210

SVN | EFIRD COMMERCIAL REAL ESTATE

6 Market Street
Wilmington, NC 28401
252.670.9590

Disclaimer

The material contained in this Offering Brochure is furnished solely for the purpose of considering the purchase of the property within and is not to be used for any other purpose. This information should not, under any circumstances, be photocopied or disclosed to any third party without the written consent of the SVN® Advisor or Property Owner, or used for any purpose whatsoever other than to evaluate the possible purchase of the Property.

The only party authorized to represent the Owner in connection with the sale of the Property is the SVN Advisor listed in this proposal, and no other person is authorized by the Owner to provide any information or to make any representations other than contained in this Offering Brochure. If the person receiving these materials does not choose to pursue a purchase of the Property, this Offering Brochure must be returned to the SVN Advisor.

Neither the SVN Advisor nor the Owner make any representation or warranty, express or implied, as to the accuracy or completeness of the information contained herein, and nothing contained herein is or shall be relied upon as a promise or representation as to the future representation of the Property. This Offering Brochure may include certain statements and estimates with respect to the Property. These Assumptions may or may not be proven to be correct, and there can be no assurance that such estimates will be achieved. Further, the SVN Advisor and the Owner disclaim any and all liability for representations or warranties, expressed or implied, contained in or omitted from this Offering Brochure, or any other written or oral communication transmitted or made available to the recipient. The recipient shall be entitled to rely solely on those representations and warranties that may be made to it in any final, fully executed and delivered Real Estate Purchase Agreement between it and Owner.

The information contained herein is subject to change without notice and the recipient of these materials shall not look to Owner or the SVN Advisor nor any of their officers, employees, representatives, independent contractors or affiliates, for the accuracy or completeness thereof. Recipients of this Offering Brochure are advised and encouraged to conduct their own comprehensive review and analysis of the Property.

This Offering Brochure is a solicitation of interest only and is not an offer to sell the Property. The Owner expressly reserves the right, at its sole discretion, to reject any or all expressions of interest to purchase the Property and expressly reserves the right, at its sole discretion, to terminate negotiations with any entity, for any reason, at any time with or without notice. The Owner shall have no legal commitment or obligation to any entity reviewing the Offering Brochure or making an offer to purchase the Property unless and until the Owner executes and delivers a signed Real Estate Purchase Agreement on terms acceptable to Owner, in Owner's sole discretion. By submitting an offer, a prospective purchaser will be deemed to have acknowledged the foregoing and agreed to release the Owner and the SVN Advisor from any liability with respect thereto.

To the extent Owner or any agent of Owner corresponds with any prospective purchaser, any prospective purchaser should not rely on any such correspondence or statements as binding Owner. Only a fully executed Real Estate Purchase Agreement shall bind the property and each prospective purchaser proceeds at its own risk.