

Revisions		
Date	Issue	Description
06-20-16	A	FOR CLIENT REVIEW

Consultants

Project
EXISTING PLANS at Mercedes-Benz Glenview Facility Montvale, New Jersey

Client

Client

SNS Architects & Engineers, PC
 1 PARAGON DRIVE . MONTVALE . NEW JERSEY. 07645
 tel: 201.573.1767 fax: 201.573.0808 www.sns-arch-eng.com

John Lignos, AIA

Lorin J. Sonenshine, AIA

Steven Napolitano, PE, PP

Robert G. Nocella, AIA

Cert./Lic. No. _____
 Date 06-20-16 Scale 3/32" = 1'-0"
 Drawn By RGN Checked By _____
 Dwg. Title
EXISTING BASEMENT & GROUND FLOOR PLANS
 Work Order No. _____ Dwg. No. **EX-1**

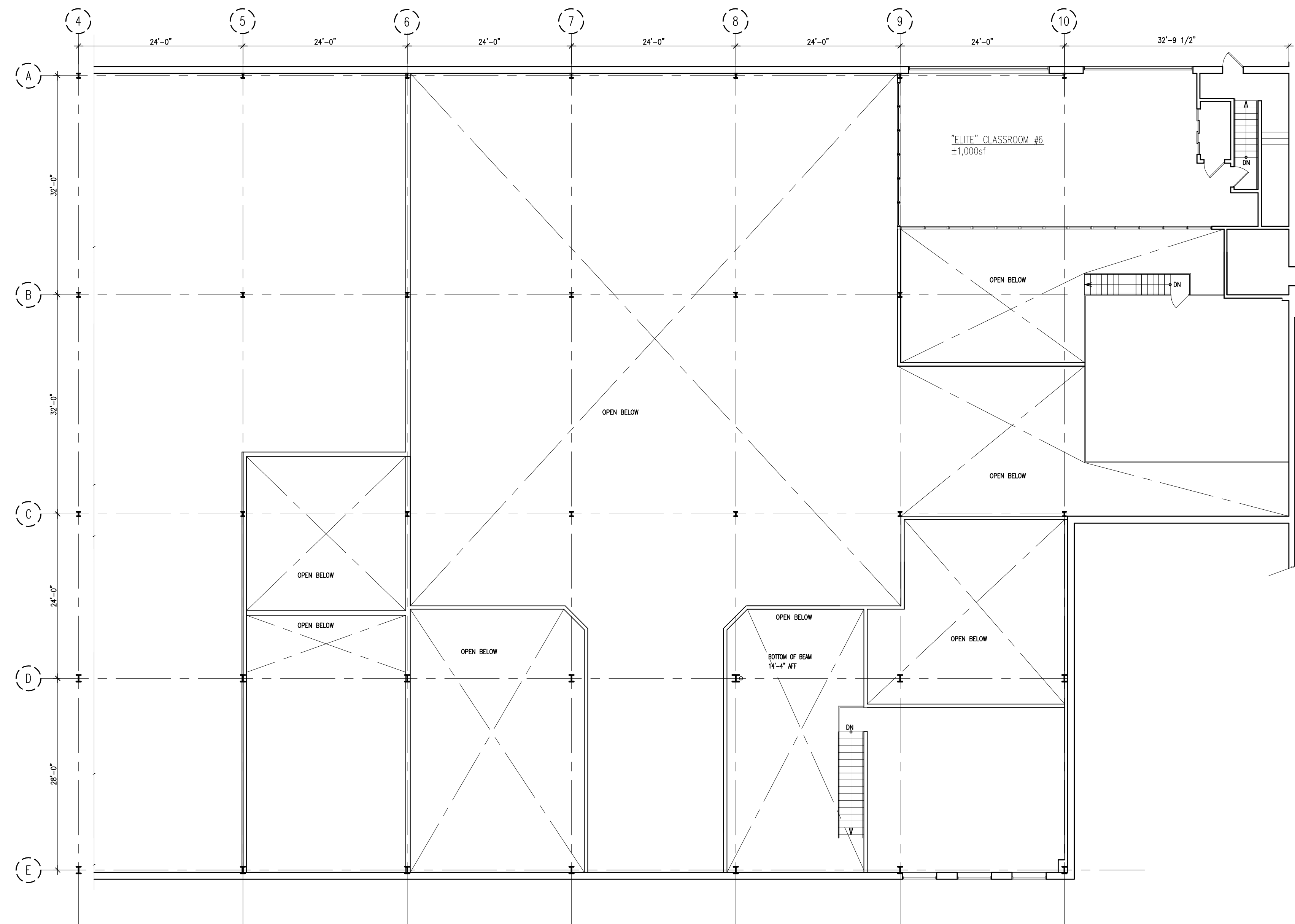

Revisions		
Date	Issue	Description
06-20-16	A	FOR CLIENT REVIEW

Consultants

Project
EXISTING PLANS at Mercedes-Benz Glenview Facility Montvale, New Jersey

Client

Client

SNS Architects & Engineers, PC
 1 PARAGON DRIVE . MONTVALE . NEW JERSEY. 07645
 tel: 201.573.1767 fax: 201.573.0808 www.sns-arch-eng.com

John Lignos, AIA

Lorin J. Sonenshine, AIA

Steven Napolitano, PE, PP

Robert G. Nocella, AIA

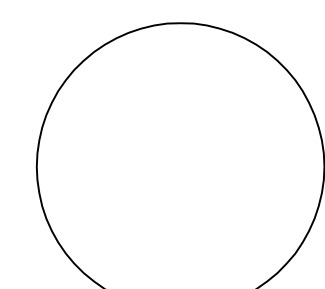

Cert./Lic. No.	Date	Scale
	06-20-16	3/32" = 1'-0"
Drawn By	Checked By	Dwg. Title
RGN		MEZZANINE PLAN
Work Order No.	Dwg. No.	EX-2