

**1 AS-BUILT PLAN - UNIT 2A (1ST FLOOR)**  
SCALE: 1/4" = 1'-0"

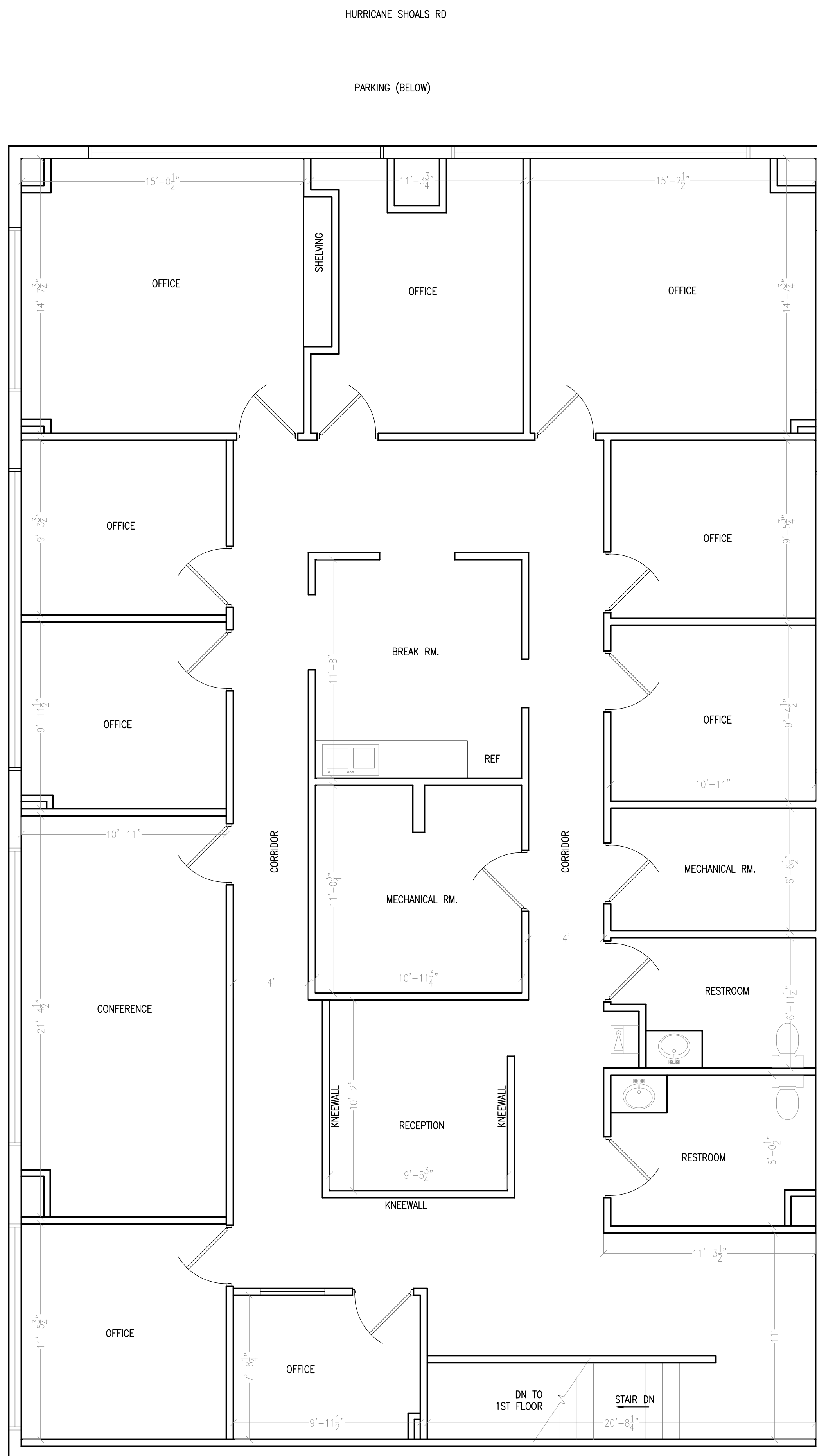

**2 AS-BUILT PLAN - UNIT 2A (2ND FLOOR)**  
SCALE: 1/4" = 1'-0"  
TENANT AREA: 2904 SQ. FT.

HURRICANE SHOALS RD

PARKING (BELOW)

ALLEY AREAWAY

PLOT DATE: Mar. 02, 2022 DIRECTOR: F:\2022-005\_132 & 134 Lawrenceville As Built\ARCHY FILE NAME: UNIT 2A.dwg

SEAL

**TRINITY ENGINEERING GROUP INC.**  
1081 THOMPSON BRIDGE RD  
GAINESVILLE, GA 30501  
TEL. (770) 535-1044

CONSULTANT

**PREMIER BUILDING SYSTEMS**  
HIGHWAY 124  
SUITE A  
BRASELTON, GA  
30517

CONTRACTOR

OWNERSHIP OF DOCUMENTS:  
DRAWINGS & SPECIFICATIONS SHOWN HEREIN ARE INSTRUMENTS OF SERVICE ARE EXCLUSIVE PROPERTY OF TRINITY ENGINEERING GROUP INC. WHETHER THE PROJECT FOR WHICH THEY WERE PREPARED IS EXECUTED & CONSTRUCTED OR NOT. THESE DOCUMENTS ARE NOT TO BE REPRODUCED IN ANY FORM AND ARE NOT TO BE USED BY THE PROJECT OWNER NOR ANY OTHER ENTITY ON OTHER PROJECTS OR FOR EXTENSIONS, ADDITIONS OR ALTERATIONS TO THE ORIGINAL PROJECT EXCEPT BY WRITTEN AUTHORIZATION & PERMISSION. TRINITY ENGINEERING GROUP INC. SHALL RETAIN OWNERSHIP AND PROPERTY INTEREST THEREIN INCLUDING THE RIGHT TO REUSE AT THE DISCRETION OF THE ENGINEER, WHETHER OR NOT THE PROJECT IS COMPLETED.

**PREMIER PLAZA**  
**TENANT AS-BUILT**  
134 HURRICANE SHOALS RD NE  
LAWRENCEVILLE, GA 30046

**BLDG 134 - UNIT 2A**

REVISION / ISSUE

NO.	DESCRIPTION

JOB NUMBER

2022-005

DRAWN

KAH

DATE

03/02/2022

SHEET

**134(2A)**