

8257 Gulf Freeway -

8257 Gulf Fwy, Houston, TX 77017



CARLOS GARCIA REALTY

"GETTING RESULTS SINCE 1972"



Rick Garcia

Carlos Garcia Realty
5731 Gulf Fwy, Suite 100, Houston, TX 77023
rgarcia@cgrhomes.com
(713) 924-9100

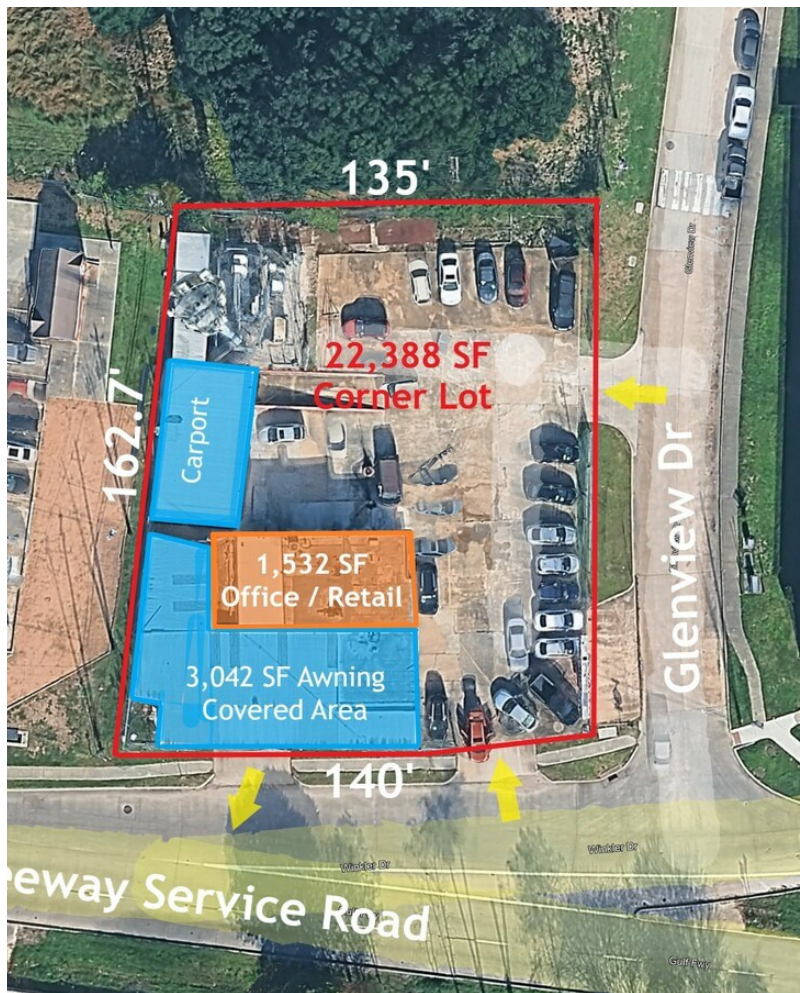

8257 Gulf Freeway -

\$27.00 /SF/YR

Great Visibility on the Gulf Freeway - Located between Park Place & Howard Drive - Two driveways on GF Feeder for Easy Ingress and Egress - 1,532 SF Building with +/- 3,000 SF of attached Awning Covered area - Plus a Covered Shipping & Receiving area and a Truck Well in back of building - The 22,388 SF Corner Lot is concrete paved and fenced - Additional driveway on Glenview Dr - Renovated office area with a garage bay with a high ceiling and rollup door - Great Freeway visibility, plus a freestanding pole sign on the corner. Excellent location for retail sales, cell phone store, insurance, car title, tire shop, detail shop, appliance sales, etc....

- Freeway Visibility
- Freestanding Sign
- +/- 3,000 SF Awning attached to building on two sides
- Corner Lot - 3 Curb Cuts
- Ingress & Egress at Gulf Freeway
- Truck well



Rental Rate:	\$27.00 /SF/YR
Property Type:	Retail
Property Subtype:	Auto Repair
Gross Leasable Area:	1,532 SF
Year Built:	1965
Walk Score ®:	64 (Somewhat Walkable)
Transit Score ®:	39 (Some Transit)
Taxes:	\$0.43 USD/SF/MO
Operating Expenses:	\$0.16 USD/SF/MO
Rental Rate Mo:	\$2.25 /SF/MO

1

1st Floor

Space Available	1,532 SF
Rental Rate	\$27.00 /SF/YR
Date Available	Now
Service Type	Modified Gross
Space Type	Relet
Space Use	Retail
Lease Term	3 - 5 Years

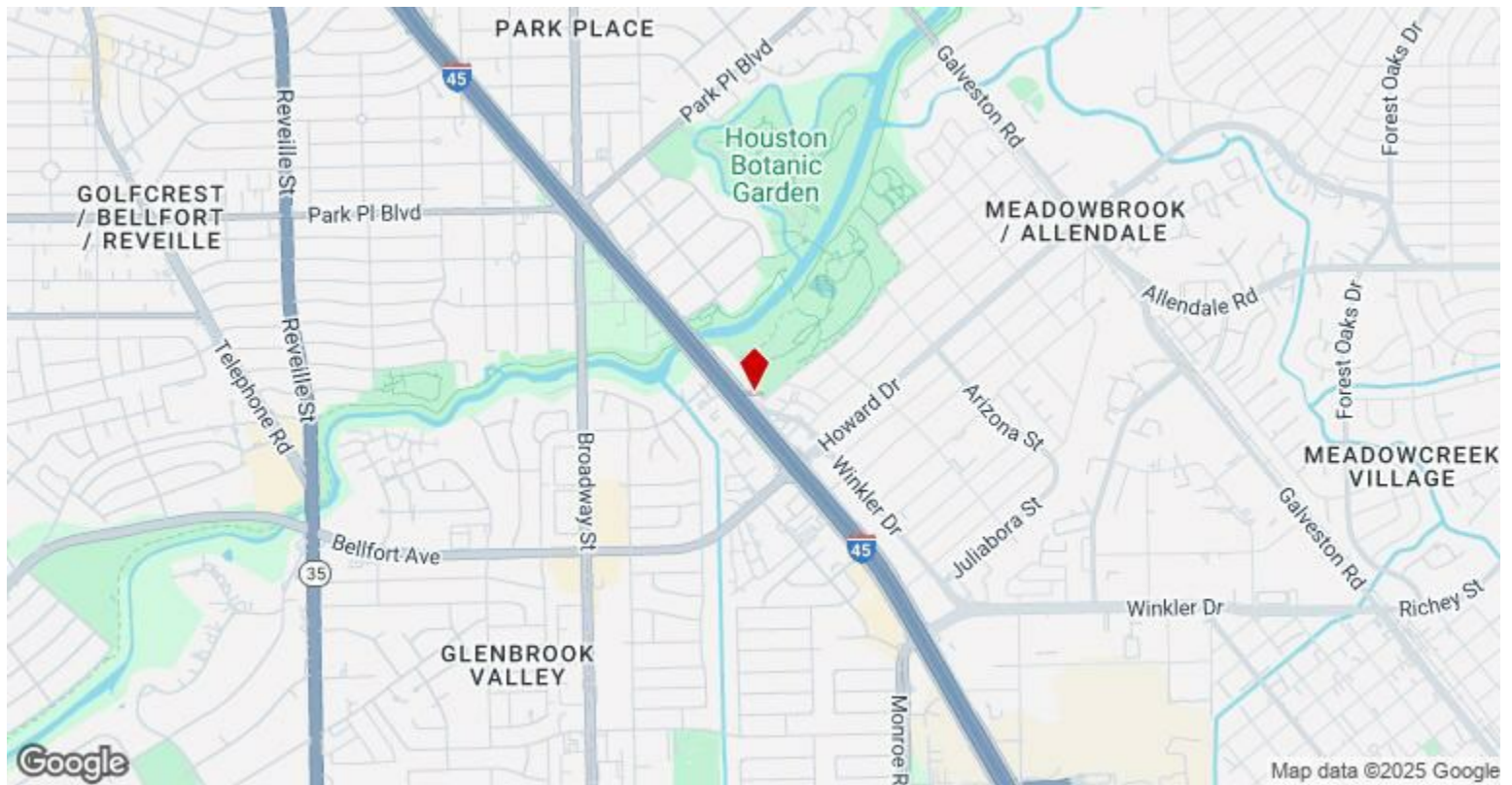

8257 Gulf Fwy, Houston, TX 77017

Great Visibility on the Gulf Freeway - Located between Park Place & Howard Drive - Two driveways on GF Feeder for Easy Ingress and Egress - 1,532 SF Building with +/- 3,000 SF of attached Awning Covered area - Plus a Covered Shipping & Receiving area and a Truck Well in back of building - The 22,388 SF Corner Lot is concrete paved and fenced - Additional driveway on Glenview Dr - Renovated office area with a garage bay with a high ceiling and rollup door - Great Freeway visibility, plus a freestanding pole sign on the corner. Excellent location for retail sales, cell phone store, insurance, car title, tire shop, detail shop, appliance sales, etc.

Property Photos



Property Photos



Freestanding Sign



Over 3,000 SF of Awning attached to bldg

Property Photos

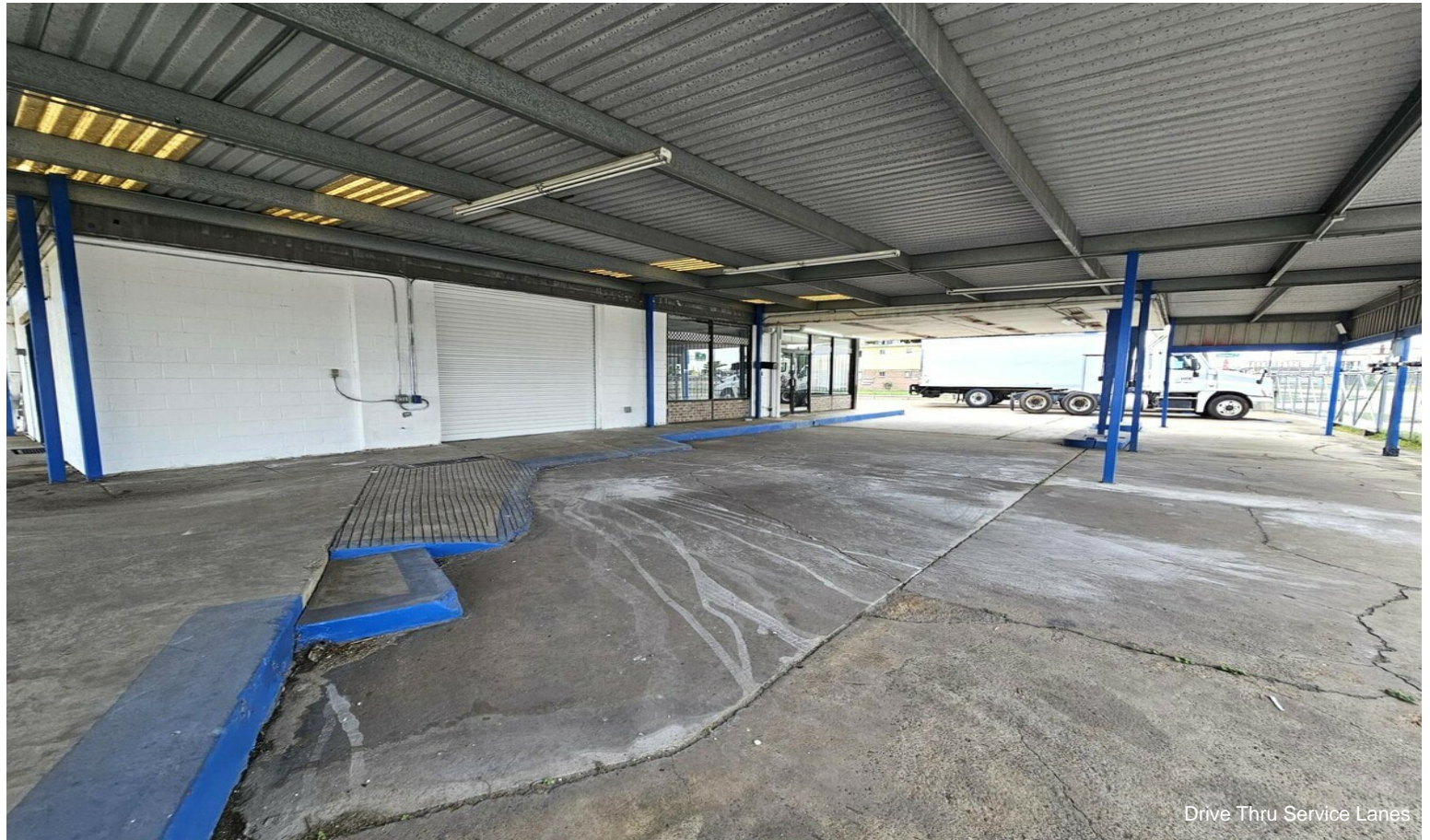

Property Photos



Rear view of Building



Front of Building

Property Photos

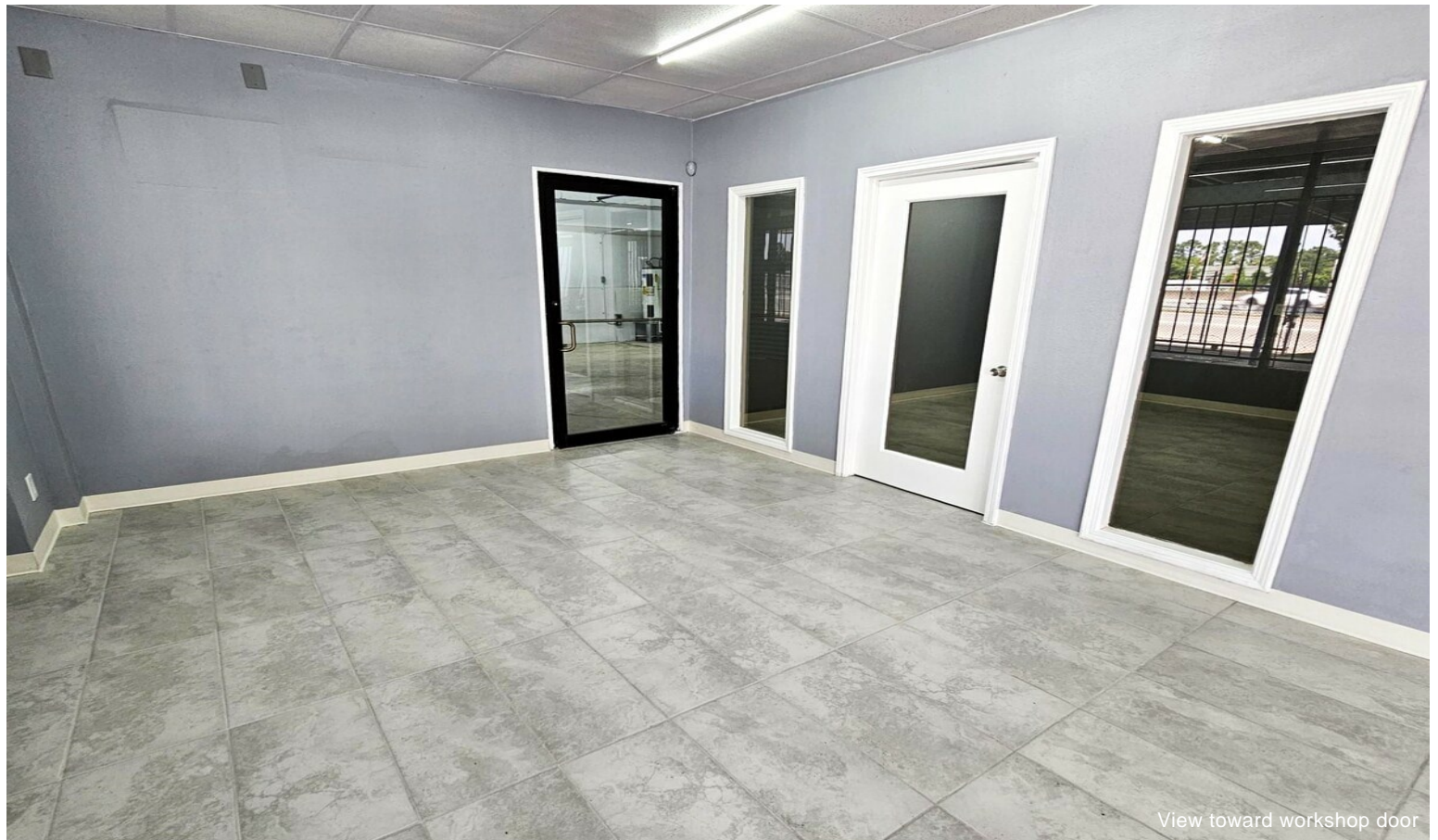
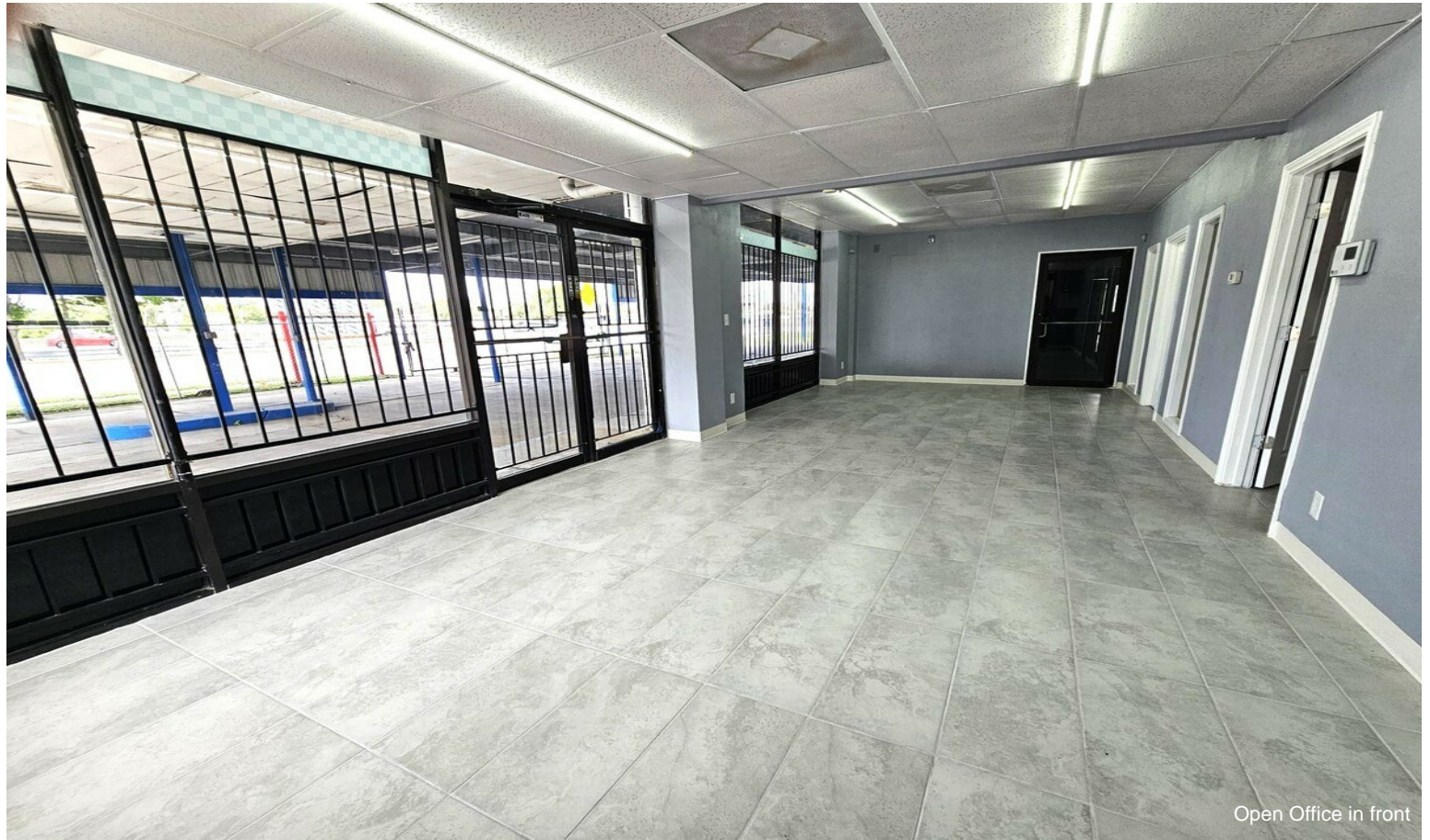

Property Photos

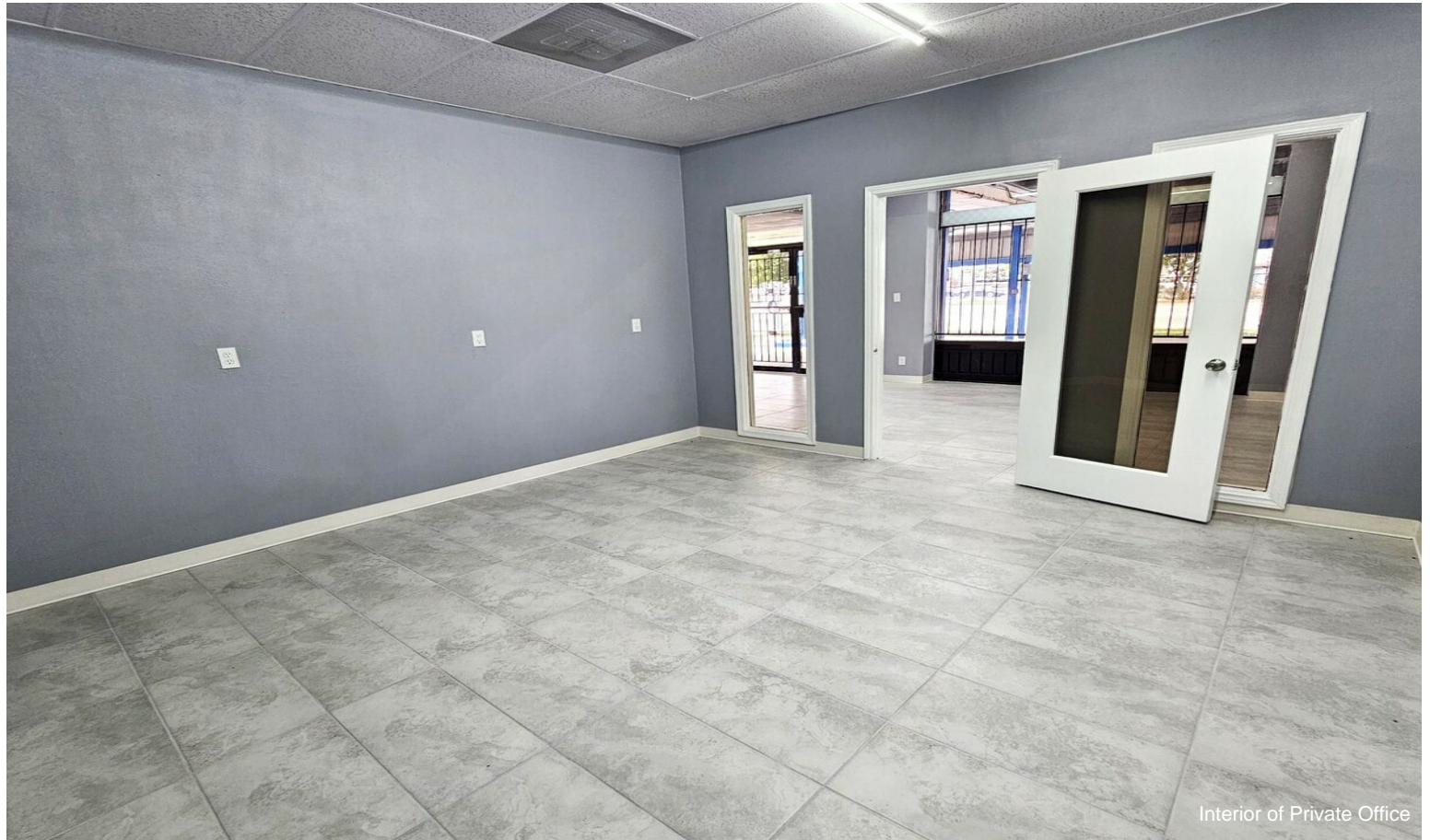

Interior of Private Office



Outside view of private office

Property Photos

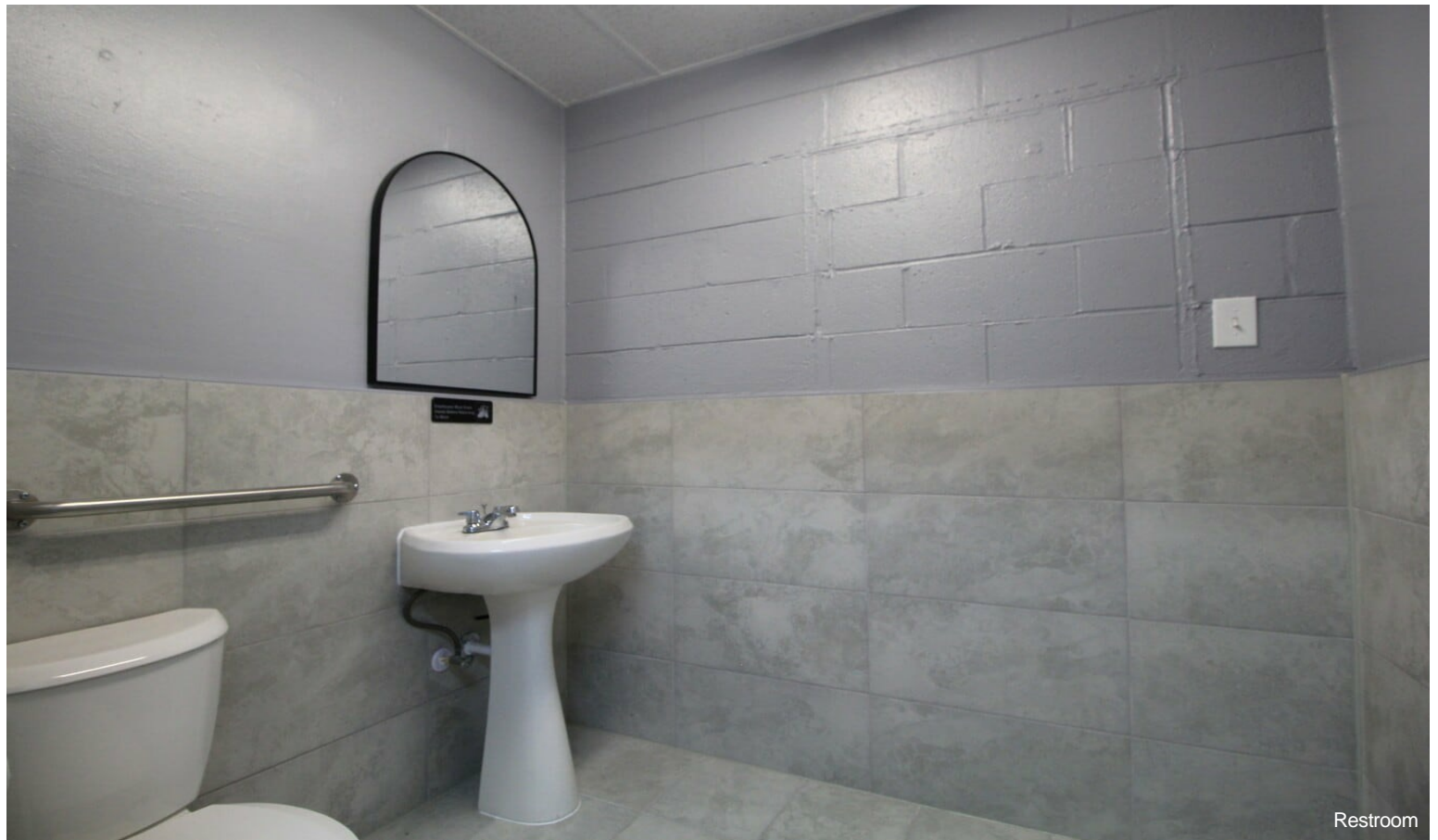

Property Photos



Workshop with rollup door



Heavy Power

Property Photos



Concrete Paved Lot - 22,388 SF