

FOR LEASE

Heavy Industrial Yard Site

4701 OAKES RD

Davie, FL 33314

PRESENTED BY:

STEVE DAVIS
C: 954.650.7824
steve@svncr.com

KEITH KIDWELL, SIOR, CCIM
C: 954.234.8777
keith@svncr.com

LES BYRON, SIOR, CCIM
C: 954.401.4713
les@svncr.com



PROPERTY SUMMARY

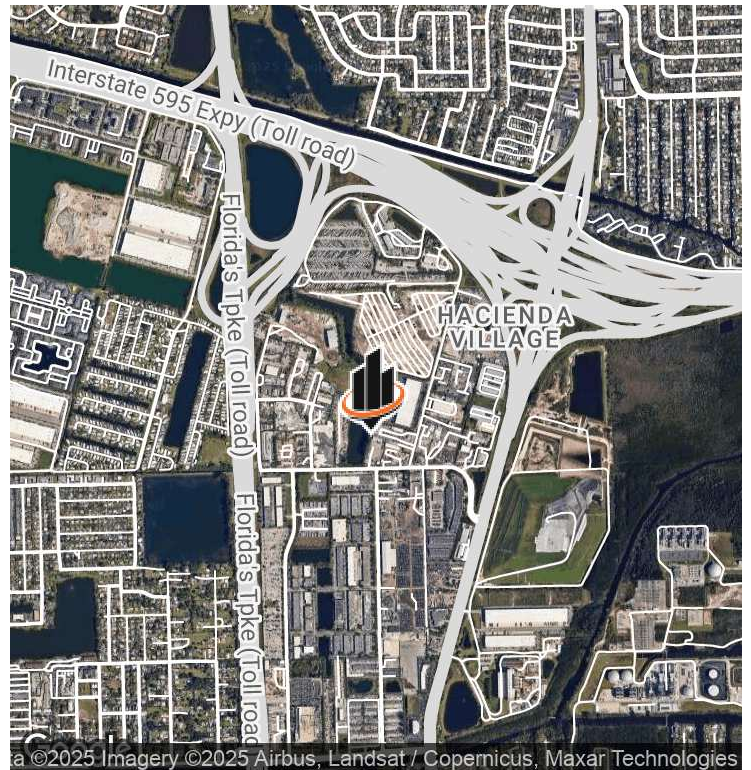

OFFERING SUMMARY

LEASE RATE:	\$40,000/Monthly
BUILDING SIZE:	4,319 SF
AVAILABLE SF:	4,319 SF
LOT SIZE:	87,100 SF
YEAR BUILT:	1966
ZONING:	M4
MARKET:	Broward County
SUBMARKET:	Davie
APN:	504124070010

PROPERTY OVERVIEW

Hard to find outside storage yard with 4,319 square foot service building. The site is zoned M-4 and is approved for outside storage.

PROPERTY HIGHLIGHTS

- +/- 4,319 Square Foot Warehouse / Service Building
- Ideally located just west of S.R. 441 and just south of I-595
- Fully fenced and secure site
- Ideal outside storage, laydown yard, or trucking
- Proximity to Ft. Lauderdale - Hollywood International Airport
- Proximity to Port Everglades
- Located in a qualified HUB Zone

STEVE DAVIS
C: 954.650.7824
steve@svncr.com

KEITH KIDWELL, SIOR, CCIM
C: 954.234.8777
keith@svncr.com

LES BYRON, SIOR, CCIM
C: 954.401.4713
les@svncr.com

SITE PLANS

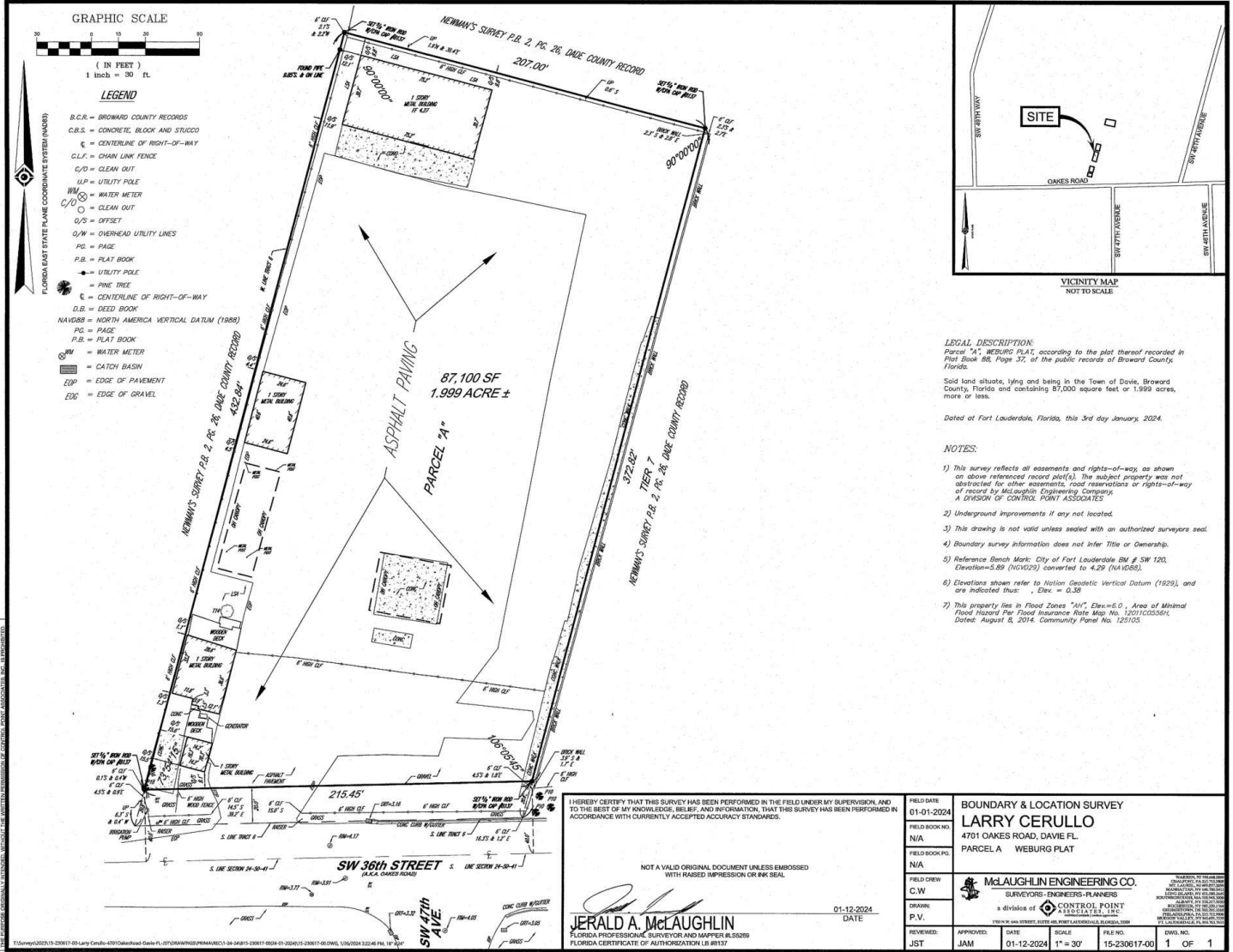

CONTROL POINT ASSOCIATES, INC. - ALL RIGHTS RESERVED. THIS DOCUMENT IS THE PROPERTY OF CONTROL POINT ASSOCIATES, INC. AND IS NOT TO BE REPRODUCED OR TRANSMITTED IN ANY FORM OR BY ANY MEANS, ELECTRONIC OR MECHANICAL, INCLUDING PHOTOCOPYING, RECORDING, OR BY ANY INFORMATION STORAGE AND RETRIEVAL SYSTEM, WITHOUT THE WRITTEN PERMISSION OF CONTROL POINT ASSOCIATES, INC.

I HEREBY CERTIFY THAT THIS SURVEY HAS BEEN PERFORMED IN THE FIELD UNDER MY SUPERVISION AND TO THE BEST OF MY KNOWLEDGE, BELIEF, AND INFORMATION, THAT THIS SURVEY HAS BEEN PERFORMED IN ACCORDANCE WITH CURRENTLY ACCEPTED ACCURACY STANDARDS.		FIELD DATE 01-01-2024	BOUNDARY & LOCATION SURVEY	
NOT A VALID ORIGINAL DOCUMENT UNLESS EMBOSSED WITH RAISED IMPRESSION OR INK SEAL.		FIELD BOOK NO. N/A	LARRY CERULLO 4701 OAKES ROAD, DAVIE FL PARCEL A WEBBURG PLAT	
DATE 01-12-2024		FIELD BOOK PGS. N/A	FIELD CHW C.W	
JERALD A. McLAUGHLIN FLORIDA PROFESSIONAL SURVEYOR AND MAPPER #L52269 FLORIDA CERTIFICATE OF AUTHORIZATION LB 89137		DRAWN P.V.	McLAUGHLIN ENGINEERING CO. SURVEYORS - ENGINEERS - PLANNERS a division of CONTROL POINT ASSOCIATES, INC.	
DATE 01-12-2024		REVIEWED JAM	APPROVED JAM	FILE NO. 15-230617-00
DATE 01-12-2024		SCALE 1" = 30'	DWG. NO. 15-230617-00	1 OF 1

STEVE DAVIS
 C: 954.650.7824
 steve@svncr.com

KEITH KIDWELL, SIOR, CCIM
 C: 954.234.8777
 keith@svncr.com

LES BYRON, SIOR, CCIM
 C: 954.401.4713
 les@svncr.com