

# 30

## NORTH MICHIGAN AVENUE

**NEWLY RENOVATED  
PENTHOUSE FOR LEASE  
AVAILABLE NOW**

### SUITE 2100

5,007 RSF

**MR** Exceptional Value  
Remarkable Locations  
MARC REALTY

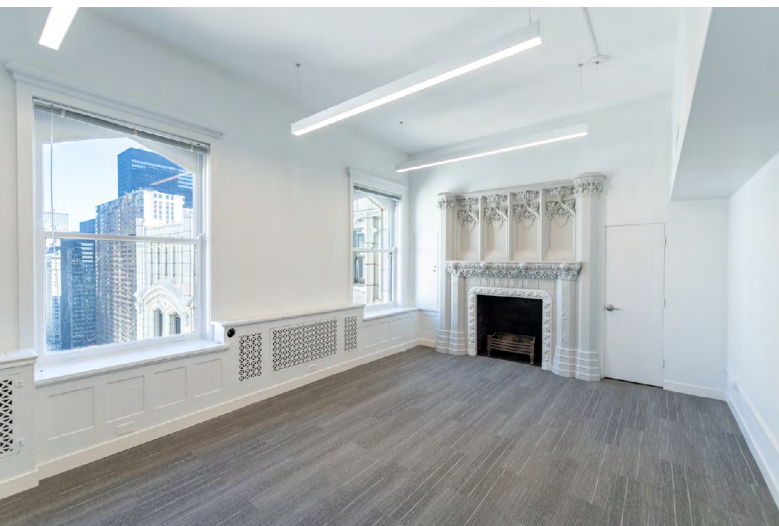

## SPACE FEATURES

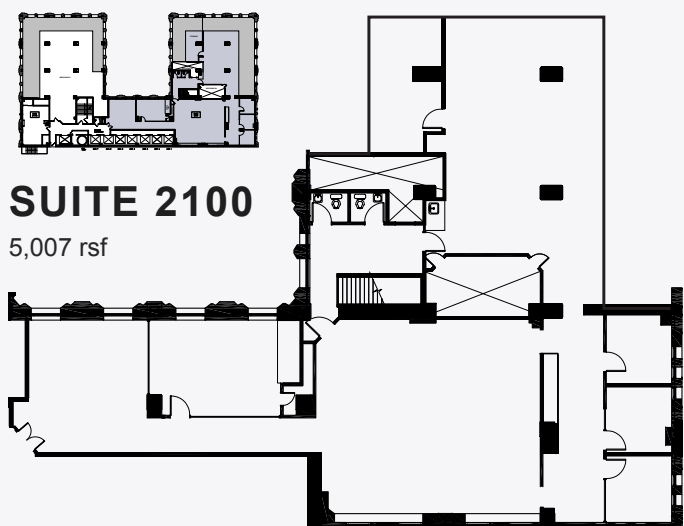

- 20' Ceilings
- 3 Private Offices
- Separate Elevators and Restrooms
- Conference Room w/ Fireplace
- Grand Room with Open Workspace and Original Wood Features

**FOR MORE INFORMATION VISIT  
[WWW.MARCREALTY.COM](http://WWW.MARCREALTY.COM)**

**CANDICE WELLS**  
Leasing Agent  
312.884.5452 | [cwells@marcrealty.com](mailto:cwells@marcrealty.com)

**MR** Exceptional Value  
Remarkable Locations  
MARC REALTY

All information contained herein is from sources deemed reliable and is submitted subject to errors, omissions and to change of price or terms without notice. There is common ownership of the building or buildings referenced herein and Marc Realty LLC. | 010623.TW