

LEGEND

- 1. ACRES
2. ACCESS EASEMENT
3. ADJACENT PROPERTY
4. ADJUTANT GENERAL'S SURVEY
5. AIR RIGHTS
6. ALIENATION
7. ALLOTMENT
8. ALLOTMENT SURVEY
9. ALLOTMENT SURVEY
10. ALLOTMENT SURVEY
11. ALLOTMENT SURVEY
12. ALLOTMENT SURVEY
13. ALLOTMENT SURVEY
14. ALLOTMENT SURVEY
15. ALLOTMENT SURVEY
16. ALLOTMENT SURVEY
17. ALLOTMENT SURVEY
18. ALLOTMENT SURVEY
19. ALLOTMENT SURVEY
20. ALLOTMENT SURVEY
21. ALLOTMENT SURVEY
22. ALLOTMENT SURVEY
23. ALLOTMENT SURVEY
24. ALLOTMENT SURVEY
25. ALLOTMENT SURVEY
26. ALLOTMENT SURVEY
27. ALLOTMENT SURVEY
28. ALLOTMENT SURVEY
29. ALLOTMENT SURVEY
30. ALLOTMENT SURVEY
31. ALLOTMENT SURVEY
32. ALLOTMENT SURVEY
33. ALLOTMENT SURVEY
34. ALLOTMENT SURVEY
35. ALLOTMENT SURVEY
36. ALLOTMENT SURVEY
37. ALLOTMENT SURVEY
38. ALLOTMENT SURVEY
39. ALLOTMENT SURVEY
40. ALLOTMENT SURVEY
41. ALLOTMENT SURVEY
42. ALLOTMENT SURVEY
43. ALLOTMENT SURVEY
44. ALLOTMENT SURVEY
45. ALLOTMENT SURVEY
46. ALLOTMENT SURVEY
47. ALLOTMENT SURVEY
48. ALLOTMENT SURVEY
49. ALLOTMENT SURVEY
50. ALLOTMENT SURVEY
51. ALLOTMENT SURVEY
52. ALLOTMENT SURVEY
53. ALLOTMENT SURVEY
54. ALLOTMENT SURVEY
55. ALLOTMENT SURVEY
56. ALLOTMENT SURVEY
57. ALLOTMENT SURVEY
58. ALLOTMENT SURVEY
59. ALLOTMENT SURVEY
60. ALLOTMENT SURVEY
61. ALLOTMENT SURVEY
62. ALLOTMENT SURVEY
63. ALLOTMENT SURVEY
64. ALLOTMENT SURVEY
65. ALLOTMENT SURVEY
66. ALLOTMENT SURVEY
67. ALLOTMENT SURVEY
68. ALLOTMENT SURVEY
69. ALLOTMENT SURVEY
70. ALLOTMENT SURVEY
71. ALLOTMENT SURVEY
72. ALLOTMENT SURVEY
73. ALLOTMENT SURVEY
74. ALLOTMENT SURVEY
75. ALLOTMENT SURVEY
76. ALLOTMENT SURVEY
77. ALLOTMENT SURVEY
78. ALLOTMENT SURVEY
79. ALLOTMENT SURVEY
80. ALLOTMENT SURVEY
81. ALLOTMENT SURVEY
82. ALLOTMENT SURVEY
83. ALLOTMENT SURVEY
84. ALLOTMENT SURVEY
85. ALLOTMENT SURVEY
86. ALLOTMENT SURVEY
87. ALLOTMENT SURVEY
88. ALLOTMENT SURVEY
89. ALLOTMENT SURVEY
90. ALLOTMENT SURVEY
91. ALLOTMENT SURVEY
92. ALLOTMENT SURVEY
93. ALLOTMENT SURVEY
94. ALLOTMENT SURVEY
95. ALLOTMENT SURVEY
96. ALLOTMENT SURVEY
97. ALLOTMENT SURVEY
98. ALLOTMENT SURVEY
99. ALLOTMENT SURVEY
100. ALLOTMENT SURVEY

Boundary Survey For: BRIGETTE S. STORCH TRUST

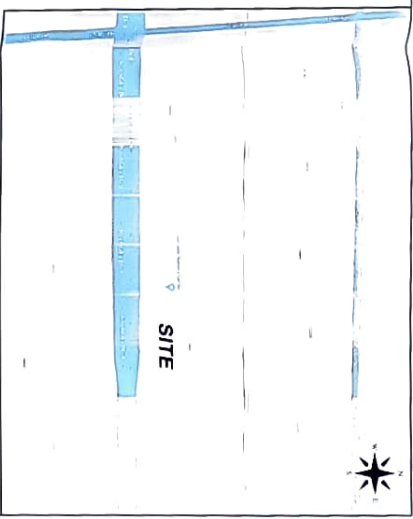
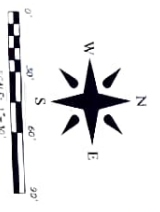

NOTES:

- 1. This plat may be amended without the necessity of the subject property, had been provided. If it possible there are errors and statements, recorded or unrecorded, which could affect the survey and boundaries...
2. The survey was made on or about the 1st day of August, 2009...
3. The survey was made on or about the 1st day of August, 2009...
4. The survey was made on or about the 1st day of August, 2009...
5. The survey was made on or about the 1st day of August, 2009...
6. The survey was made on or about the 1st day of August, 2009...
7. The survey was made on or about the 1st day of August, 2009...
8. The survey was made on or about the 1st day of August, 2009...
9. The survey was made on or about the 1st day of August, 2009...
10. The survey was made on or about the 1st day of August, 2009...
11. The survey was made on or about the 1st day of August, 2009...
12. The survey was made on or about the 1st day of August, 2009...
13. The survey was made on or about the 1st day of August, 2009...
14. The survey was made on or about the 1st day of August, 2009...
15. The survey was made on or about the 1st day of August, 2009...

CERTIFICATION:

I, BRIGETTE S. STORCH, of the County of Hennepin, State of Minnesota, do hereby certify that the foregoing is a true and correct copy of the original survey as shown to me by the Surveyor, and that the same is a true and correct copy of the original survey as shown to me by the Surveyor...

DATE OF LAST PLAT SURVEY: 08/19/2004
JAMES D. STORCH, Surveyor
Professional Surveyor License No. 6122

BRIGETTE S. STORCH TRUST
Boundary Survey For:
WILLIAMS SURVEYING
7250 14th Ave NW, Suite 210, Golden, CO 80601
Phone: 303.440.1100
Fax: 303.440.1101
Email: info@williamsurveying.com

The undersigned assumes no responsibility or liability for any error, omission or delay in the survey or plat.
PROPERTY ADDRESS:
LEGAL DESCRIPTION (EAST PARCEL):
LEGAL DESCRIPTION (WEST PARCEL):
FLOOD ZONE:
This property is located in Flood Zone X, according to F.I.R.M. Flood Insurance Rate Map No. 17092C0114F, dated 10/25/2011.