

FILED ON RECORDED
 930500057
AUDITOR'S CERTIFICATE
 FILED FOR RECORD THIS DAY
 OF 19 AT M.
 IN BOOK OF AT PAGE
 AT THE REQUEST OF
 (Signed) _____
 County Auditor

EQUIPMENT AND PROCEDURES
 THIS SURVEY WAS PERFORMED WITH A 3 SECOND TOTAL STATION THEODOLITE USING FIELD TRAVERSE PROCEDURES.

- LEGEND**
- R₁ R.O.S. BOOK 10 PAGE 82 MYERS, L.S. # 18217
 - R₂ 1982 SITE SURVEY BY ADAMS, BENTON, & CLARK
 - R₃ R.O.S. BOOK 18, PAGE 83 RAMER, L.S. # 10018
 - R₄ R.O.S. BOOK 4, PAGE 23 RAMER, L.S. # 10018
 - R₅ R.O.S. BOOK 42, PAGE 60 FLAGAN, L.S. # 7580
 - SET 1/2" REBAR W/ CAP MARKED "A & C INC. 12904" UNLESS OTHERWISE NOTED
 - FOUND AS SHOWN
 - ⊙ FOUND CITY OF SPOKANE MONUMENT
 - I.P. IRON PIPE
 - RB REBAR
 - MONUMENT LINE
 - - - CENTERLINE R/W

SURVEYOR'S CERTIFICATE
 THIS MAP CORRECTLY REPRESENTS A SURVEY MADE BY ME OR UNDER MY DIRECTION IN CONFORMANCE WITH THE REQUIREMENTS OF THE SURVEY RECORDING ACT AT THE REQUEST OF
 SPOKANE PUBLIC FACILITIES DISTRICT
 NUMBER 1982

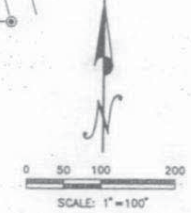

LINE TABLE

L5	N 64°51'46" W	82.13
L6	N 00°04'00" W	35.98
L7	N 64°15'44" W	33.12
L8	N 00°04'00" E	46.80
L9	N 89°29'00" E	30.00
L10	S 87°55'40" E	9.45
L11	S 0°14'11" E	4.56
L12	S 18°44'30" E	15.57
L13	S 0°04'00" W	80.94
L14	N 0°04'00" E	12.48
L15	S 89°53'22" E	8.00
L16	S 0°02'30" E	3.00

BASIS OF BEARING
 THE BEARING OF N 0°04'00" E ON THE N-S CENTER SECTION LINE AS SHOWN ON THE PLAT OF D.P. JENKIN'S ADDITION WAS USED AS THE BASIS OF BEARING FOR THIS SURVEY.

RECORD OF SURVEY:
 PORTIONS OF THE N 1/2 SECTION 18, T25N, R43E, W.M.
 CITY OF SPOKANE, SPOKANE COUNTY, WASHINGTON

AC ADAMS & CLARK, Inc.
 1720 E. Fourth Ave.
 Spokane, Wa. 99204-1702
 509-747-4600

DATE: 3-5-93 DWG. BY: VSM
 SCALE: 1"=100' F.B. NO. 381 / 384
 FOR: PUBLIC FACILITIES W.D. NO. 92-108.2

920209-267
 REQUISIT
 FILE 9 3 07 PM '93
 SPOKANE COUNTY, WASH.

3085
 Pg 26

AUDITOR'S CERTIFICATE
 FILED FOR RECORD THIS _____ DAY
 OF _____ 19__ AT _____ M.
 IN BOOK _____ OF _____ AT PAGE _____
 AT THE REQUEST OF _____

(Signed) _____
 County Auditor

LINE TABLE

LINE	BEARING	DISTANCE
L1	N 86°03'12" E	9.42
L2	N 0°02'36" W	5.00
L3	S 86°53'22" E	8.00

LEGEND

- R₁ ROS BOOK 10, PAGE 62
MYERS, L.S. # 18217
- R₂ 1982 SITE SURVEY BY
ADAMS, BODTHIN, & CLARK
- R₃ ROS BOOK 18, PAGE 83
RAMER, L.S. # 10018
- R₄ R.D.S. BOOK 4, PAGE 23
RAMER, L.S. # 10018
- R₅ R.D.S. BOOK 42, PAGE 60
FLAGAN, L.S. # 7580
- SET 1/2" REBAR W/ CAP
MARKED "A & C INC. 12804"
UNLESS OTHERWISE NOTED
- FOUND AS SHOWN
- ⊙ FOUND CITY OF SPOKANE MONUMENT
- IP IRON PIPE
- RB REBAR
- MONUMENT LINE
- - - CENTERLINE R/W

SURVEYOR'S CERTIFICATE

THIS MAP CORRECTLY REPRESENTS A
 SURVEY MADE BY ME OR UNDER MY
 DIRECTION IN CONFORMANCE WITH THE
 REQUIREMENTS OF THE SURVEY
 RECORDING ACT AT THE REQUEST OF
 SPOKANE PUBLIC FACILITIES DISTRICT
 IN _____ NOVEMBER, 1992



SHEET 3 OF 3

RECORD OF SURVEY:
 PORTIONS OF THE N 1/2
 SECTION 18, T25N, R43E., W.M.
 CITY OF SPOKANE, SPOKANE COUNTY, WASHINGTON

AC	ADAMS & CLARK, Inc. 1720 N. FORTY-SEVEN AVENUE SPOKANE, WA. 99204-1702 509-747-6800	DATE: 3-5-92	DWG. BY: VSM
		SCALE: 1"=100'	F.B. NO. 381 / 38
		FOR: PUBLIC FACILITIES	W.O. NO. 82-108.2

53/11

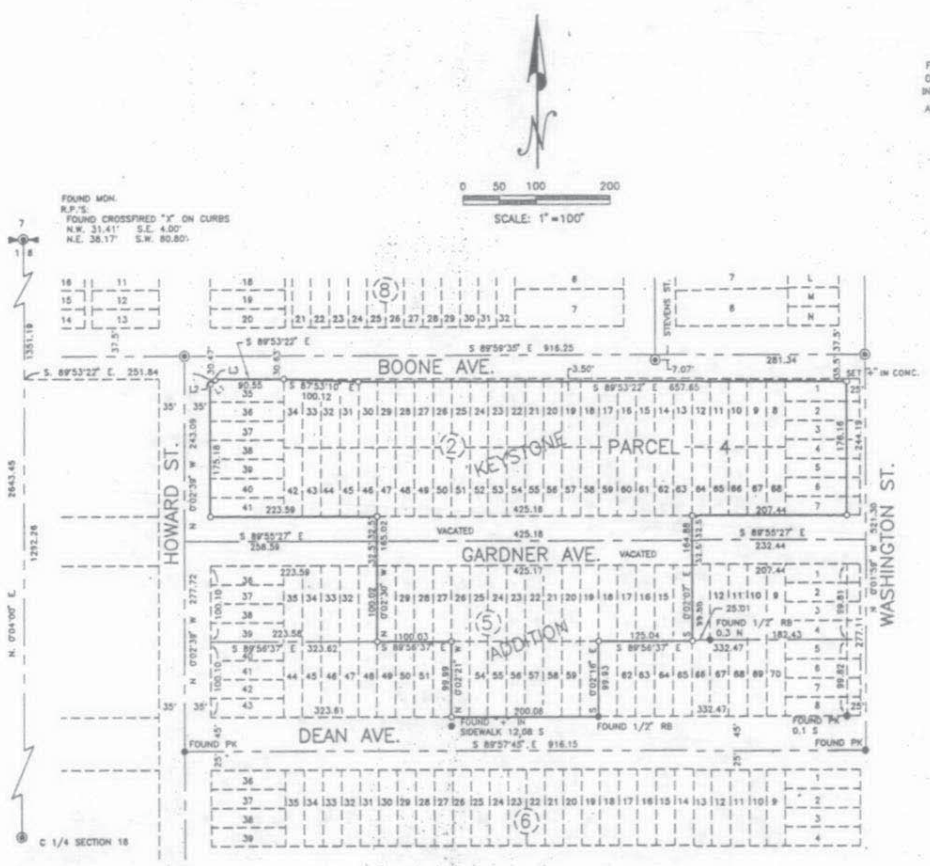

BASIS OF BEARING
 THE BEARING OF N 0°04'00" E ON THE N-S CENTER SECTION
 LINE AS SHOWN ON THE PLAT OF D.P. JENKINS ADDITION WAS
 USED AS THE BASIS OF BEARING FOR THIS SURVEY.

EQUIPMENT AND PROCEDURES

THIS SURVEY WAS PERFORMED WITH A 3 SECOND
 TOTAL STATION THEODOLITE USING FIELD
 TRAVERSE PROCEDURES.

FOUND MON.
 R.P.'S.
 FOUND CROSSPIRE "X" ON CURBS
 N.W. 31.41' S.E. 4.80'
 N.E. 30.17' S.W. 80.80'

FOUND MON.
 C 1/4 SECTION 18
 R.P.'S.
 FOUND "X" IN DOOR SILL, N.E. 84.10'
 SET "I" IN BLDG. COR., E. 88.46'
 SET 1/2" R.B. W/ CAP "A & C, CONT.
 12804", S.W. 18.44'