

PROFESSIONALS ASSOCIATED
Property - Condo - Mortgage Surveys
Plat of Survey

OR

LOTS 2 AND 3 IN E. ROGERS TOWNS BRYAN AVENUES AND FOREST STREET SUBDIVISION IN BLOCK 1 OF ROGERS PARK A SUBDIVISION OF THE NORTHEAST 1/4 AND WEST PART OF THE NORTHEAST 1/4 LOTS EAST OF RIDGE ROAD OF SECTION 31, AND ALSO THE WEST 1/2 OF THE NORTHEAST 1/4 OF SECTION 32, AND ALSO ALL OF SECTION 30, LYING SOUTH OF THE INDIAN BOUNDARY LINE ALL IN TOWNSHIP 41 NORTH, RANGE 14, EAST OF THE THIRD PRINCIPAL MERIDIAN, IN COOK COUNTY, ILLINOIS.

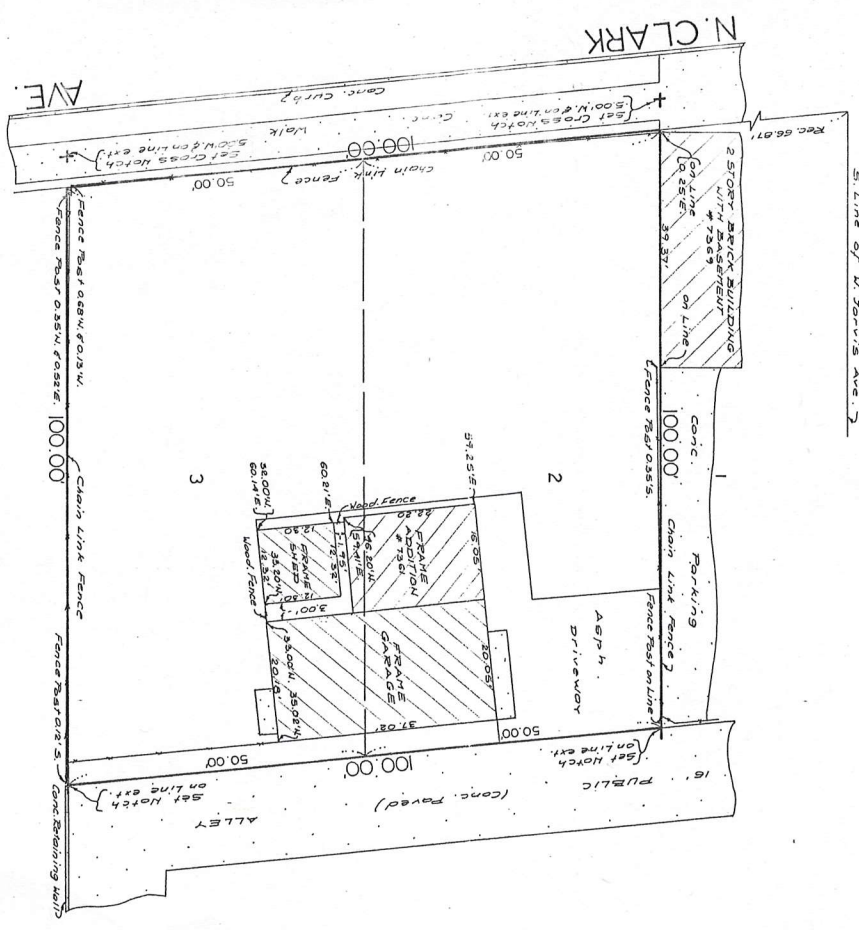

BUILDING LINES AND EASEMENTS ARE SHOWN ONLY WHERE THEY ARE AND RECORDED IN THE PUBLIC RECORDS OF THE COUNTY OF COOK, ILLINOIS. THE PROFESSIONALS ASSOCIATED, DO HEREBY CERTIFY THAT WE HAVE LOCATED THE BUILDING ON THE ABOVE PROPERTY. WE, PROFESSIONALS ASSOCIATED, DO HEREBY CERTIFY THAT WE HAVE SURVEYED THE ABOVE DESCRIBED PROPERTY AND THAT THE PLAT HEREON DRAWN IS A CORRECT REPRESENTATION OF SAID SURVEY.



1. CHECK 1. IN ANY MANNER THAT SURVEY HAS BEEN MADE FOR USE IN CONNECTION WITH A REAL ESTATE TRANSACTION. THE PROFESSIONALS ASSOCIATED, DO NOT BE ASSUMED TO BE RESPONSIBLE FOR CONSTRUCTION DIMENSIONS ARE NOT TO BE ASSUMED TO BE SCALE AND ORDER NO. 08-02266 SCALE 1"=100' DATE FEBRUARY 19, 1998

Ordered by: ALCANTARA ASSOCIATES REG. ILL. Land Surveyor
Alcantara
REG. ILL. Land Surveyor Alcantara