

FORMER



FOR SALE OR LEASE

FORT PIERCE, FL



SWQ I-95 & Okeechobee Rd.

6737 DARTER COURT

Fort Pierce, Florida

CBRE

FORMER



SWQ I-95 & OKEECHOBEE RD.

FORT PIERCE, FL



CAMPING WORLD

95

73.511 VPD

713

White Rd

Peters Rd



Grossroads Pkwy



Subject Site



70

95

27,500 VPD



70

Okeechobee



36,700 VPD

S Rock Rd

10,200 VPD

Florida's Turnpike

46,900 VPD

Gordy Rd

S Jenkins Rd

McNeil Rd



Property Overview

FREE-STANDING BUILDING OF APPROXIMATELY 3,912 SF

APPROXIMATELY 2.1 ACRE PARCEL

PROPERTY SITUATED JUST TO THE WEST OF I-95

SIGNALIZED INTERSECTION

FORMER DRIVE-THRU RESTAURANT

DEMOGRAPHICS

3-MILE

5-MILE

7-MILE

POPULATION



16,007

80,290

125,328

AVERAGE HH INCOME



\$72,664

\$65,708

\$73,043

MEDIUM AGE



36

37

41

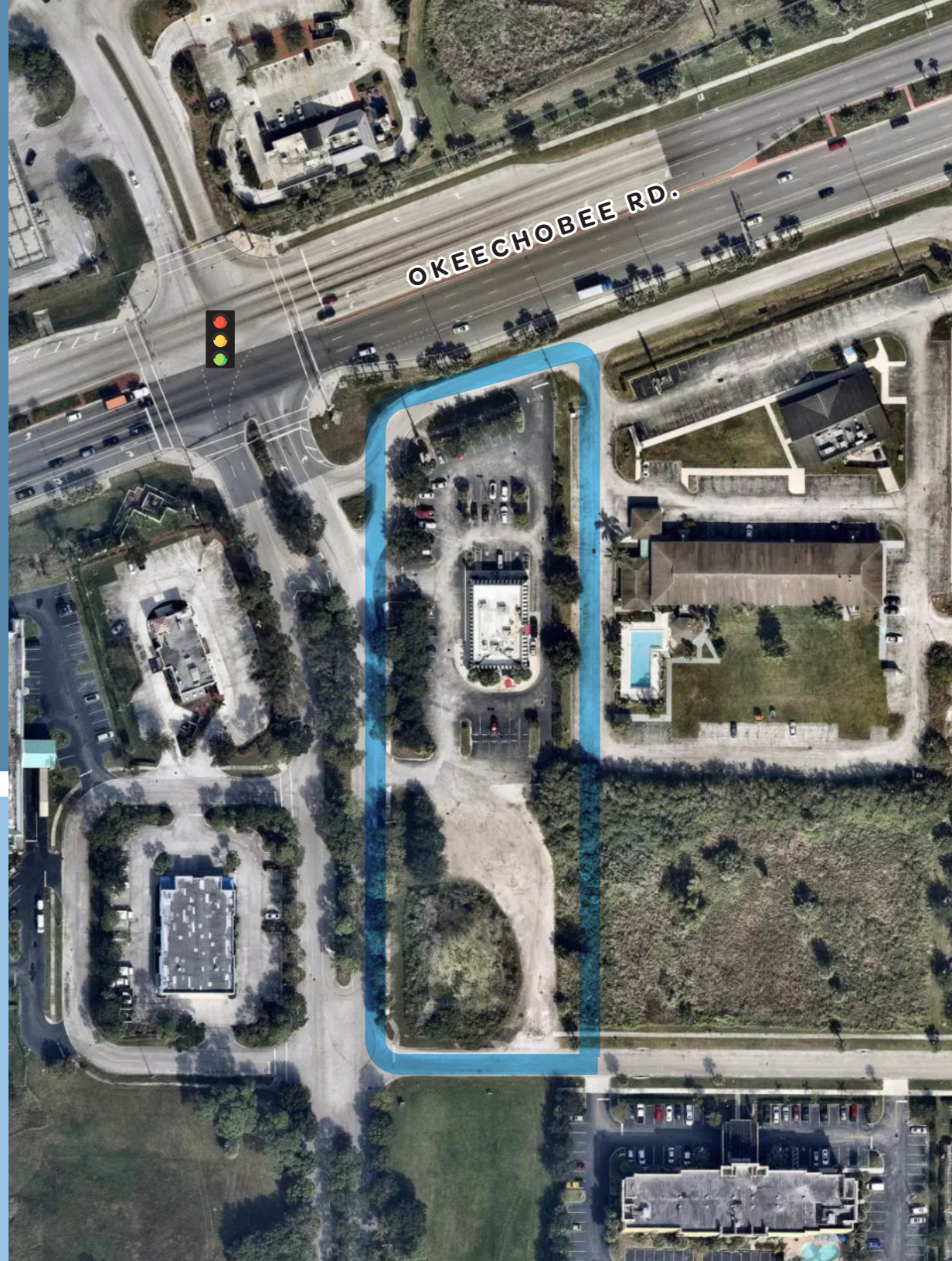

floor Plan



FOR SALE OR LEASE

FORT PIERCE, FL

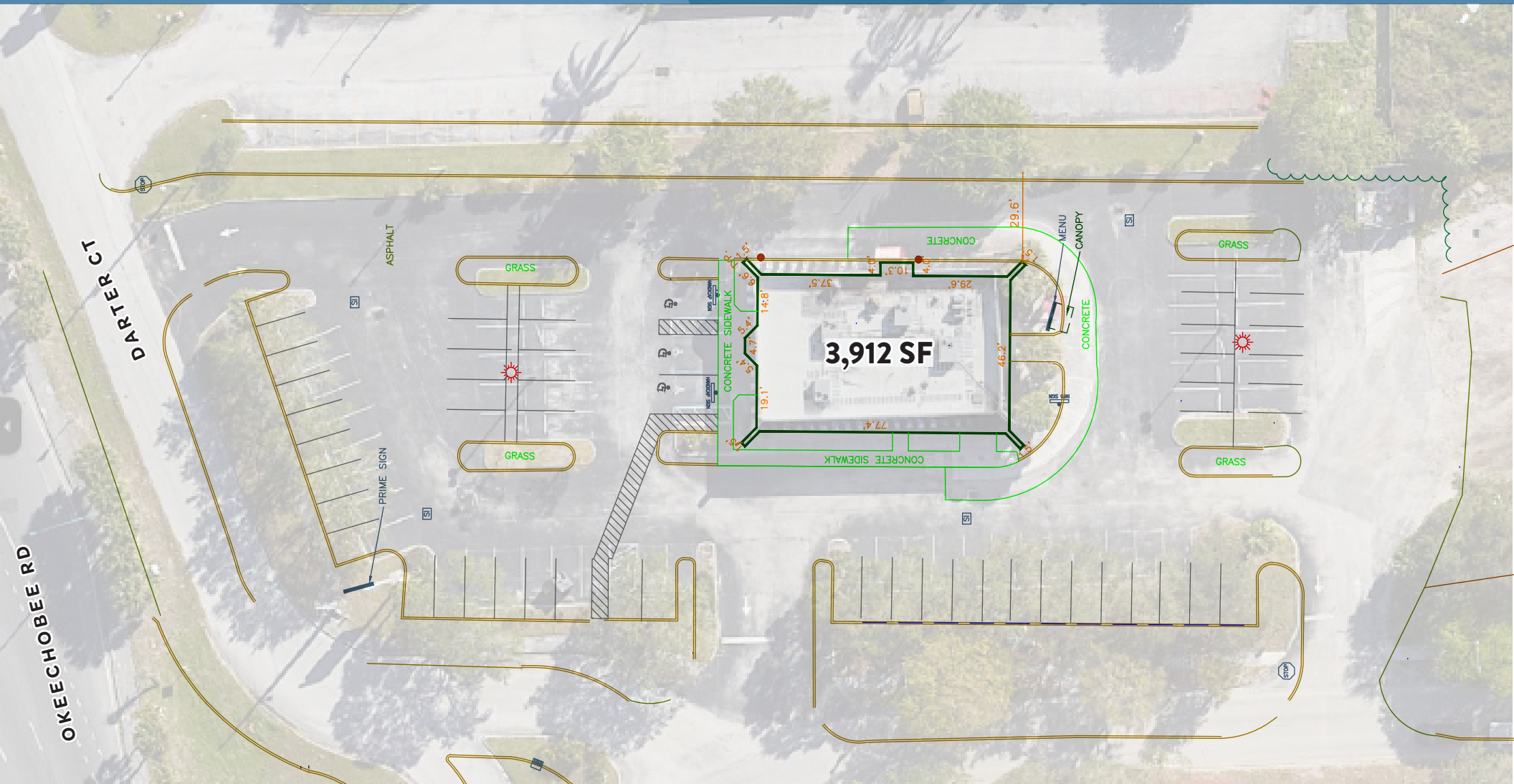

SWQ I-95 & Okeechobee Rd.

6737 DARTER COURT

Fort Pierce, Florida

FORMER



FOR SALE OR LEASE

FORT PIERCE, FL



FOR MORE INFORMATION, PLEASE CONTACT:

Jack Siragusa

+1 561 371 9214 | jack.siragusa@cbre.com

CBRE © 2024 CBRE, Inc. All rights reserved. This information has been obtained from sources believed reliable, but has not been verified for accuracy or completeness. You should conduct a careful, independent investigation of the property and verify all information. Any reliance on this information is solely at your own risk. CBRE and the CBRE logo are service marks of CBRE, Inc. All other marks displayed on this document are the property of their respective owners, and the use of such logos does not imply any affiliation with or endorsement of CBRE. Photos herein are the property of their respective owners. Use of these images without the express written consent of the owner is prohibited.