

Brantley Development Site - Troy Alabama

1288 Old Hwy 231 N, Troy, AL 36081

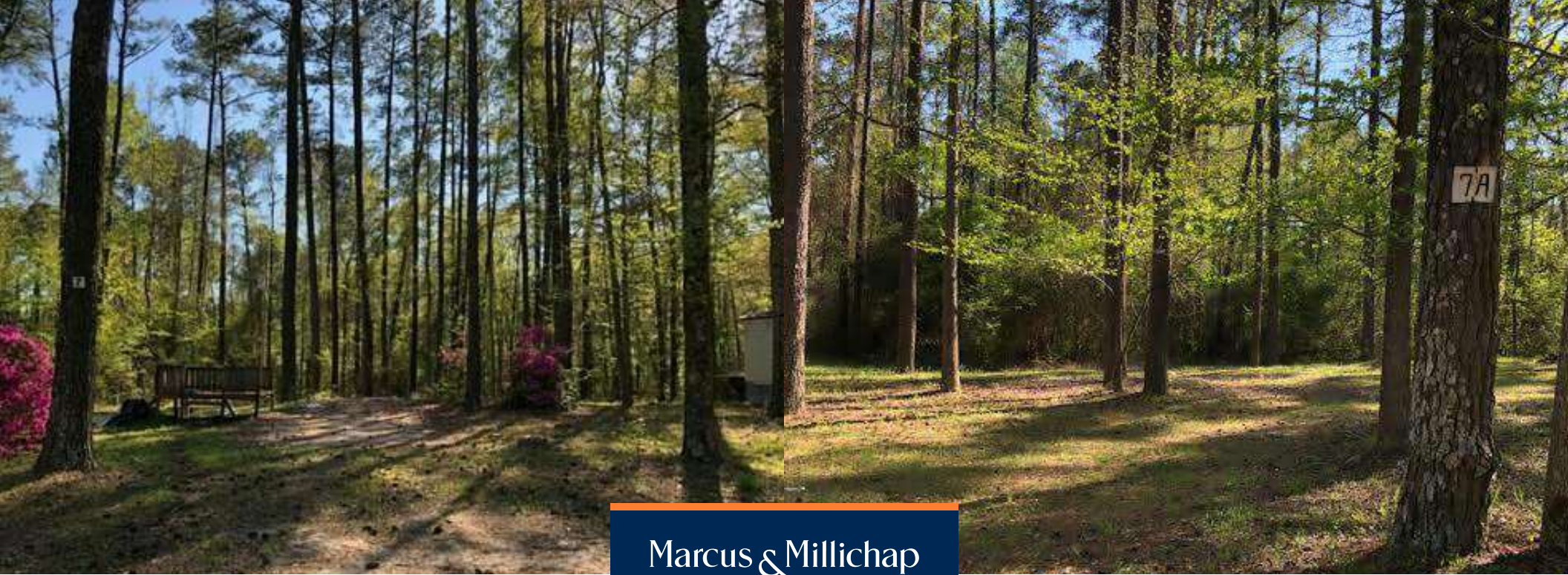

NON-ENDORSEMENT & DISCLAIMER NOTICE

CONFIDENTIALITY & DISCLAIMER

The information contained in the following Marketing Brochure is proprietary and strictly confidential. It is intended to be reviewed only by the party receiving it from Marcus & Millichap and should not be made available to any other person or entity without the written consent of Marcus & Millichap. This Marketing Brochure has been prepared to provide summary, unverified information to prospective purchasers, and to establish only a preliminary level of interest in the subject property. The information contained herein is not a substitute for a thorough due diligence investigation. Marcus & Millichap has not made any investigation, and makes no warranty or representation, with respect to the income or expenses for the subject property, the future projected financial performance of the property, the size and square footage of the property and improvements, the presence or absence of contaminating substances, PCB's or asbestos, the compliance with State and Federal regulations, the physical condition of the improvements thereon, or the financial condition or business prospects of any tenant, or any tenant's plans or intentions to continue its occupancy of the subject property. The information contained in this Marketing Brochure has been obtained from sources we believe to be reliable; however, Marcus & Millichap has not verified, and will not verify, any of the information contained herein, nor has Marcus & Millichap conducted any investigation regarding these matters and makes no warranty or representation whatsoever regarding the accuracy or completeness of the information provided. All potential buyers must take appropriate measures to verify all of the information set forth herein.

NON-ENDORSEMENT NOTICE

Marcus & Millichap is not affiliated with, sponsored by, or endorsed by any commercial tenant or lessee identified in this marketing package. The presence of any corporation's logo or name is not intended to indicate or imply affiliation with, or sponsorship or endorsement by, said corporation of Marcus & Millichap, its affiliates or subsidiaries, or any agent, product, service, or commercial listing of Marcus & Millichap, and is solely included for the purpose of providing tenant lessee information about this listing to prospective customers.

ALL PROPERTY SHOWINGS ARE BY APPOINTMENT ONLY. PLEASE CONSULT YOUR MARCUS & MILLICHAP AGENT FOR MORE DETAILS.

RENT DISCLAIMER

Any rent or income information in this offering memorandum, with the exception of actual, historical rent collections, represent good faith projections of potential future rent only, and Marcus & Millichap makes no representations as to whether such rent may actually be attainable. Local, state, and federal laws regarding restrictions on rent increases may make these projections impossible, and Buyer and its advisors should conduct their own investigation to determine whether such rent increases are legally permitted and reasonably attainable.

Activity ID #ZAF0700157

Marcus & Millichap

OFFICES THROUGHOUT THE U.S. AND CANADA
marcusmillichap.com

EXCLUSIVELY LISTED BY

Chip Cornelius

Senior Associate

Office: Birmingham

Direct: 205.510.9112

Chip.Cornelius@marcusmillichap.com

License: AL #000125687-0

Marcus & Millichap



OFFERING SUMMARY



Listing Price
\$2,600,000



Lot Size
67 Acres



Allowable Buildable SF
-

FINANCIAL

Listing Price	\$2,600,000
Price/Acre	\$38,806

OPERATIONAL

Zoning	Zoning is Approved for Development
Development Type	Land
Lot Size	67 Acres (2,918,520 SF)



BRANTLEY DEVELOPMENT SITE - TROY ALABAMA

1288 Old Hwy 231 N, Troy, AL 36081

INVESTMENT OVERVIEW

119 Lots ready to be Developed with all zoning approvals in place. All utilities are to the site.

The City of Troy offers visitors the charm of a small city along with a stimulating urban environment. Troy has a beautiful and vibrant downtown square filled with restaurants, antique shops and local museums. Troy is on the cutting edge of economic development. From the Johnson Center for the Arts, to TroyFest to the Dixie Boys World Series, Troy has many exciting things to do.

The site is also approximately 2 miles from the new \$110 Million dollar, Rex Lumber site, a state of the art lumber mill processing Southern Yellow Pine.

The City of Troy is also home to Kimber Guns new corporate headquarters employing approximately 475 workers. Also new to Troy is Conecuh Brands New state of the art Distillery opening in 2024 and only 2.4 miles from the site.

Lockheed Martin also has expanded their operations in Troy adding approximately 240 jobs and investing close to \$45 million dollars in this effort.

The City of Troy is in a significant growth pattern with DR Horton, one of Americas largest builders, and Stone Martin builders adding new phases to their current developments in the market.

The property is within a few miles of Troy University, ranked 3rd largest University System in the State of Alabama and a big population driver to the area.

Seller willing to consider flexible financing and/or purchasing terms to include purchase financing or purchase options for the right developer.

INVESTMENT HIGHLIGHTS

119 Lots ready for Development in the City of Troy, Alabama. Zoning and Entitlements have been fully approved. Located just off Highway 231 N., the property is just north of the downtown area.

The site is less than 1 hours drive from the state capital, Montgomery, Alabama and north of Dothan, Alabama.

Troy offers visitors the charm of a small city along with a stimulating urban environment. Troy has a beautiful and vibrant downtown square filled with restaurants, antique shops and local museums.

Brantley Development Site - Troy Alabama // PROPERTY DETAILS

PROPERTY SUMMARY

Assessors Parcel Number	55-09-06-13-0-000-001.000; 55-09-01-12-0-000-008.000
Zoning	Zoning is Approved for Development
Opportunity Zone	No
General Plan	Sub-Division for 119 Lots
Flood Plain	Nearby but not in the area to be developed

SITE DESCRIPTION

Lot Size SF	2,918,520
Lot Size Acres	67.0
Price/Acres	\$38,805
Number of Lots	119
Price/Lot	\$21,848

PUBLIC UTILITIES

Sanitary Sewer	To the Site
Storm Sewer	To the Site
Potable Water	To the Site
Gas	To the Site

SITE PLANS // Brantley Development Site - Troy Alabama

LOT LAYOUT

DRAWN BY: _____ CHECKED BY: _____

NO. _____ REVISION BY: _____ DATE: _____

BRANTLEY SUBDIVISION
TROY, AL
STONE CAPITAL INVESTORS

BOYD ENGINEERING, LLC
1117 W MCKINNON ST
NEW BROOKTON, AL 36951
OFFICE (334) 389-6320
BOYDENGINEERINGLLC.COM

BOYD
ENGINEERING LLC

CAD ENGINEER

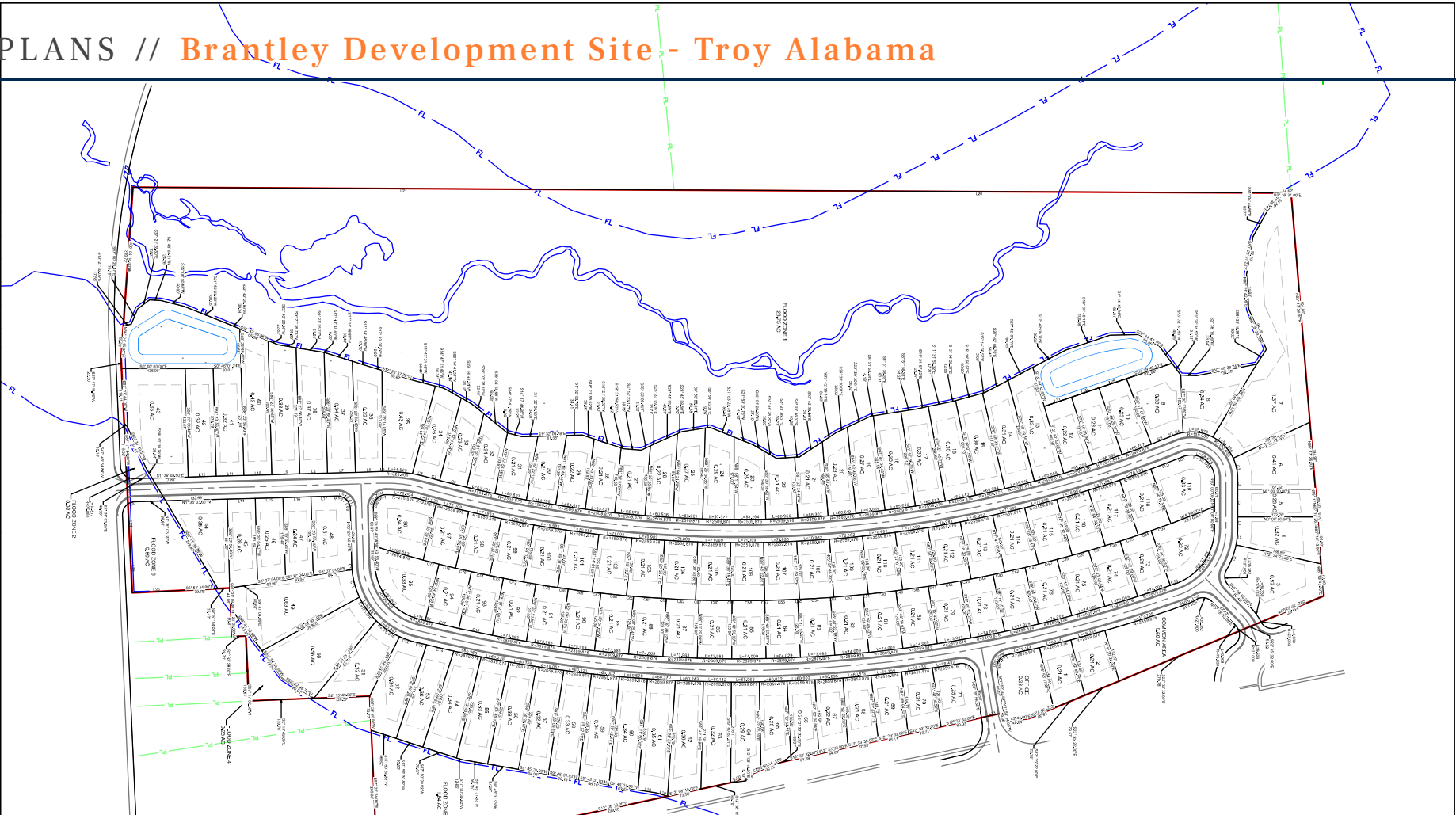

PARCEL LINE TABLE

LINE NO.	LENGTH	DIRECTION
L1	25.31'	N89°07'00.00"W
L2	65.00'	N89°07'00.00"W
L3	234.47'	N89°07'00.00"W
L4	6.86'	S23°04'23.07"E
L5	0.96'	S1°36'03.00"E
L6	54.33'	S1°36'03.00"E
L7	60.00'	S1°36'03.00"E
L8	63.00'	S1°36'03.00"E
L9	60.00'	S1°36'03.00"E
L10	60.00'	S1°36'03.00"E
L11	60.00'	S1°36'03.00"E
L12	60.00'	S1°36'03.00"E
L13	46.43'	S1°33'03.00"E
L14	64.00'	N1°36'03.00"W
L15	60.00'	N1°36'03.00"W
L16	60.00'	N1°36'03.00"W
L17	64.88'	N1°36'03.00"W
L18	23.03'	S19°07'30.99"W
L19	41.98'	S9°48'31.03"W
L20	23.03'	S19°07'30.99"W
L21	153.448'	N0°16'31.00"E
L22	118.642'	N0°16'43.94"E
L23	143.38'	S97°17'44.00"W
L24	54.39'	S97°17'44.00"W
L25	96.44'	S97°17'44.00"W
L26	104.88'	S87°11'13.00"W
L27	104.88'	S24°42'03.00"E
L28	7.49'	N82°07'23.07"E
L29	62.70'	S19°39'40.10"E
L30	62.53'	S19°39'40.10"E
L31	64.33'	S19°39'40.10"E

CURVE TABLE

CURVE NO.	LENGTH	RAIUS	CHORD DIRECTION	CHORD LENGTH
C1	58.00'	175.00'	N89°07'34"W	57.82'
C2	34.71'	175.00'	N89°19'04"W	34.65'
C3	44.82'	100.00'	S77°16'17"W	43.00'
C4	22.82'	100.00'	S16°32'11"E	22.77'
C5	42.90'	200.88'	N25°12'33"W	42.90'
C6	60.03'	200.88'	S14°11'19"W	60.03'
C7	27.67'	200.88'	S12°28'52"W	32.38'
C8	16.43'	72.00'	N16°04'31"W	16.31'
C9	15.43'	72.00'	N16°04'31"W	9.70'
C10	64.12'	175.00'	N89°07'34"E	61.80'
C11	64.12'	175.00'	N15°53'11"E	31.24'
C12	31.28'	390.88'	N12°38'33"E	28.67'
C13	60.22'	390.88'	N12°38'33"E	60.22'
C14	60.22'	390.88'	N12°38'33"E	60.22'
C15	42.91'	72.00'	N25°24'29"E	73.98'
C16	73.98'	200.88'	S11°53'51"W	73.98'
C17	73.98'	200.88'	S12°08'23"W	73.98'
C18	65.01'	260.88'	N25°28'20"W	65.01'
C19	46.00'	260.88'	N16°48'52"W	46.00'
C20	29.49'	260.88'	N16°48'52"W	29.49'
C21	41.27'	260.88'	N17°13'59"W	41.27'
C22	33.19'	260.88'	N17°24'19"W	33.19'
C23	37.04'	260.88'	N16°41'00"W	37.04'
C24	39.81'	260.88'	N15°52'20"W	39.81'
C25	33.81'	260.88'	N16°04'31"W	33.81'
C26	40.67'	260.88'	N12°29'23"W	40.67'
C27	30.00'	260.88'	N13°35'07"W	30.00'
C28	44.43'	260.88'	N12°41'28"W	44.43'
C29	24.29'	260.88'	N12°02'09"W	24.29'
C30	48.16'	260.88'	N11°14'30"W	48.16'
C31	22.86'	260.88'	N12°02'09"W	22.86'
C32	51.99'	260.88'	N16°41'34"W	51.99'
C33	18.89'	260.88'	N16°56'18"W	18.89'
C34	18.89'	260.88'	N16°56'18"W	18.89'
C35	18.89'	260.88'	N16°56'18"W	18.89'
C36	18.89'	260.88'	N16°56'18"W	18.89'
C37	18.89'	260.88'	N16°56'18"W	18.89'
C38	18.89'	260.88'	N16°56'18"W	18.89'
C39	33.81'	260.88'	N16°04'31"W	33.81'
C40	40.67'	260.88'	N12°29'23"W	40.67'
C41	30.00'	260.88'	N13°35'07"W	30.00'
C42	44.43'	260.88'	N12°41'28"W	44.43'
C43	24.29'	260.88'	N12°02'09"W	24.29'
C44	48.16'	260.88'	N11°14'30"W	48.16'
C45	22.86'	260.88'	N12°02'09"W	22.86'
C46	51.99'	260.88'	N16°41'34"W	51.99'
C47	18.89'	260.88'	N16°56'18"W	18.89'
C48	18.89'	260.88'	N16°56'18"W	18.89'
C49	18.89'	260.88'	N16°56'18"W	18.89'
C50	18.89'	260.88'	N16°56'18"W	18.89'
C51	14.51'	260.88'	N12°58'25"W	14.51'
C52	64.14'	260.88'	N12°02'46"W	64.14'
C53	7.88'	260.88'	N42°17'28"W	7.88'
C54	60.27'	260.88'	N12°58'45"W	60.27'
C55	3.82'	260.88'	N12°44'34"W	3.82'
C56	79.98'	260.88'	N1°56'52"W	79.98'
C57	0.00'	2070.88'	N1°11'35"W	0.00'
C58	75.72'	260.88'	N12°26'16"W	75.71'
C59	3.70'	260.88'	N12°21'22"E	3.70'
C60	22.86'	260.88'	N16°08'02"E	22.86'
C61	7.49'	260.88'	N11°06'38"E	7.49'
C62	63.02'	260.88'	N12°38'33"E	63.02'
C63	11.27'	260.88'	N12°37'13"E	11.27'
C64	59.44'	260.88'	N14°12'31"E	59.44'
C65	16.00'	260.88'	N8°09'11"E	16.00'
C66	65.60'	260.88'	N8°46'20"E	65.60'
C67	18.79'	260.88'	N16°39'07"E	18.79'
C68	51.90'	260.88'	N7°18'23"E	51.90'
C69	22.86'	260.88'	N16°08'02"E	22.86'
C70	48.16'	260.88'	N16°51'18"E	48.16'
C71	28.50'	260.88'	N16°38'47"E	28.50'
C72	44.29'	260.88'	N16°24'11"E	44.29'
C73	30.00'	260.88'	N11°11'53"E	30.00'
C74	40.63'	260.88'	N11°57'09"E	40.63'
C75	34.74'	260.88'	N12°46'23"E	34.74'
C76	38.40'	260.88'	N13°31'07"E	38.40'
C77	38.28'	260.88'	N14°17'11"E	38.28'
C78	13.43'	260.88'	S19°28'49"E	13.43'

Brantley Development Site - Troy Alabama // REGIONAL MAP



LOCAL MAP // **Brantley Development Site - Troy Alabama**

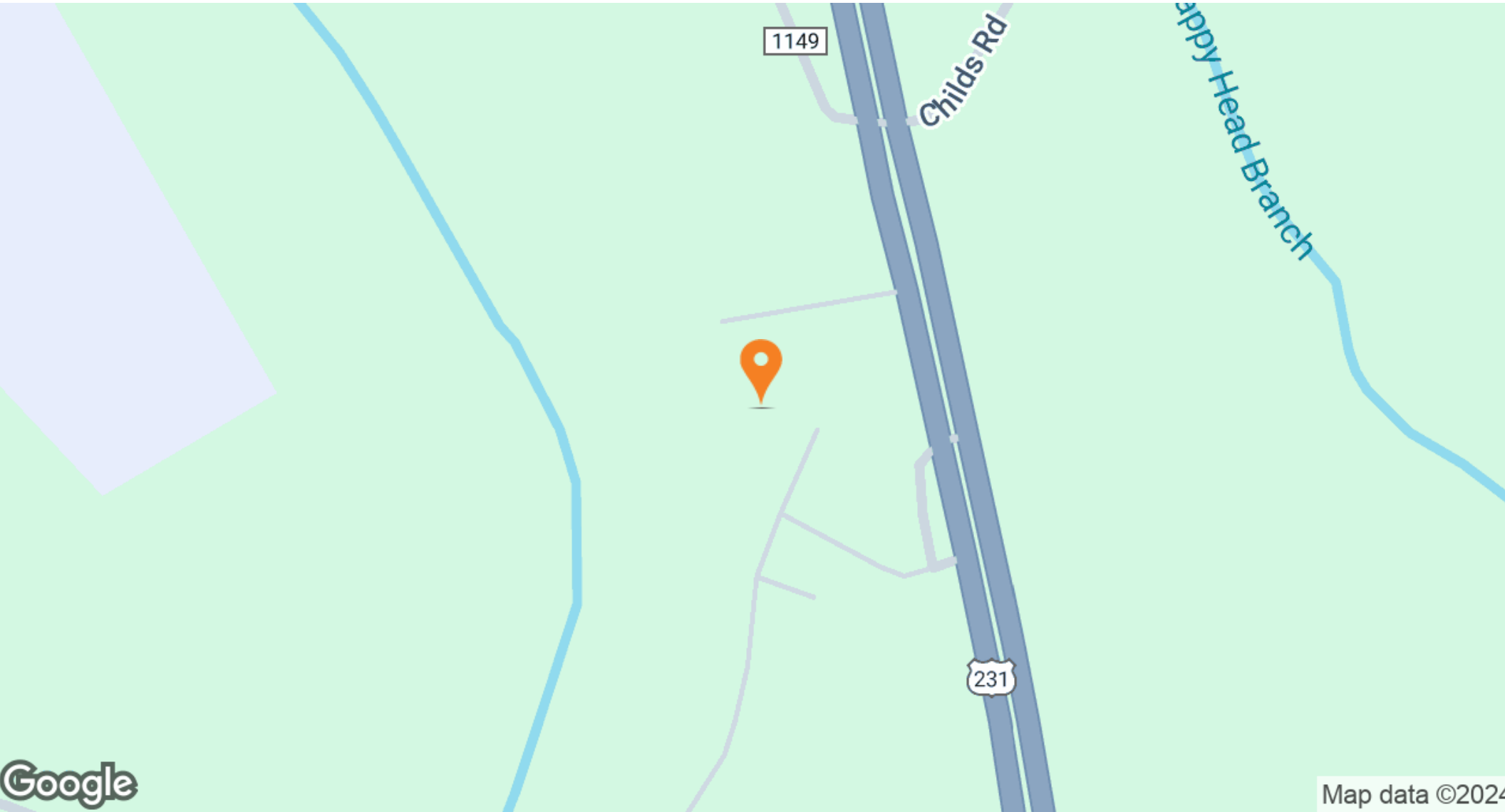

Brantley Development Site - Troy Alabama // AERIAL MAP

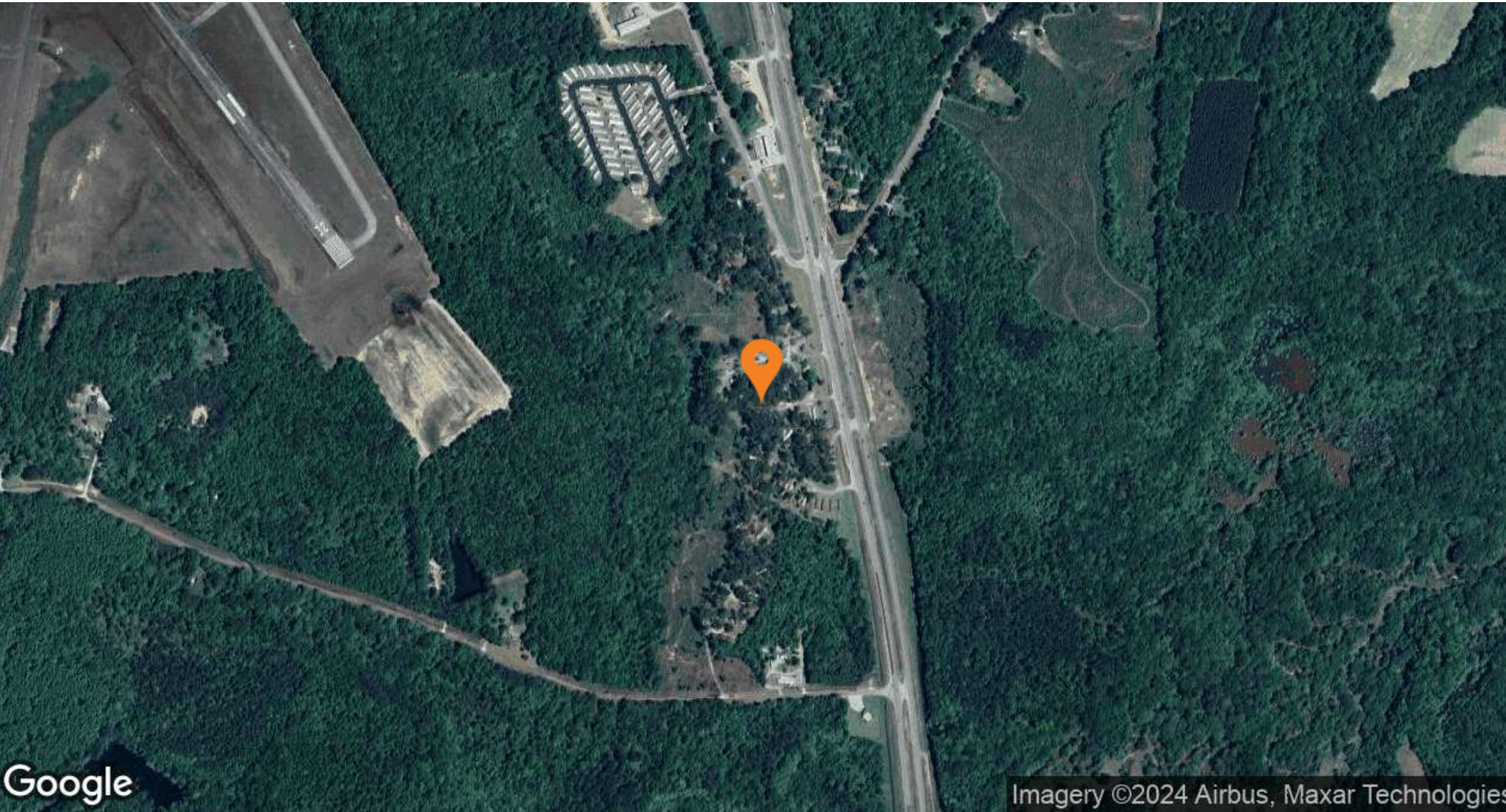

Google

Imagery ©2024 Airbus, Maxar Technologies





DEMOGRAPHICS // Brantley Development Site - Troy Alabama

POPULATION	1 Mile	3 Miles	5 Miles
2028 Projection			
Total Population	1,003	12,439	20,582
2023 Estimate			
Total Population	967	12,079	20,096
2020 Census			
Total Population	947	11,258	19,174
2010 Census			
Total Population	1,014	12,354	19,623
Daytime Population			
2023 Estimate	1,149	15,616	24,788
HOUSEHOLDS	1 Mile	3 Miles	5 Miles
2028 Projection			
Total Households	435	4,750	8,220
2023 Estimate			
Total Households	418	4,583	7,993
Average (Mean) Household Size	2.2	2.2	2.3
2020 Census			
Total Households	407	4,464	7,841
2010 Census			
Total Households	427	4,630	7,630

HOUSEHOLDS BY INCOME	1 Mile	3 Miles	5 Miles
2023 Estimate			
\$250,000 or More	5.9%	3.0%	3.1%
\$200,000-\$249,999	0.4%	1.6%	1.9%
\$150,000-\$199,999	12.3%	6.2%	6.8%
\$125,000-\$149,999	7.0%	4.0%	4.9%
\$100,000-\$124,999	4.4%	4.1%	5.3%
\$75,000-\$99,999	8.9%	7.3%	8.5%
\$50,000-\$74,999	22.3%	13.4%	14.7%
\$35,000-\$49,999	8.2%	10.0%	10.6%
\$25,000-\$34,999	10.0%	10.4%	9.8%
\$15,000-\$24,999	8.9%	13.6%	12.4%
Under \$15,000	11.8%	26.4%	21.9%
Average Household Income	\$91,232	\$64,199	\$71,097
Median Household Income	\$61,310	\$34,677	\$42,683
Per Capita Income	\$39,482	\$25,988	\$29,347

Brantley Development Site - Troy Alabama // DEMOGRAPHICS

POPULATION PROFILE	1 Mile	3 Miles	5 Miles
Population By Age			
2023 Estimate	967	12,079	20,096
0 to 4 Years	6.2%	4.4%	5.0%
5 to 14 Years	11.1%	8.9%	9.9%
15 to 17 Years	3.5%	2.7%	2.9%
18 to 19 Years	2.0%	10.4%	7.4%
20 to 24 Years	10.4%	26.6%	21.9%
25 to 29 Years	9.1%	7.2%	7.6%
30 to 34 Years	6.9%	4.7%	5.3%
35 to 39 Years	5.8%	4.2%	4.8%
40 to 49 Years	10.5%	7.4%	8.8%
50 to 59 Years	11.0%	8.4%	9.2%
60 to 64 Years	6.5%	4.4%	4.7%
65 to 69 Years	5.9%	3.5%	4.0%
70 to 74 Years	4.6%	2.9%	3.3%
75 to 79 Years	2.7%	2.0%	2.4%
80 to 84 Years	2.1%	1.3%	1.6%
Age 85+	1.8%	1.1%	1.4%
Median Age	35.7	24.0	26.4

POPULATION PROFILE	1 Mile	3 Miles	5 Miles
Population 25+ by Education Level			
2023 Estimate Population Age 25+	646	5,670	10,644
Elementary (0-8)	2.3%	3.8%	3.4%
Some High School (9-11)	8.1%	11.9%	10.2%
High School Graduate (12)	23.7%	28.9%	28.7%
Some College (13-15)	13.4%	18.5%	19.5%
Associate Degree Only	3.9%	3.6%	4.1%
Bachelor's Degree Only	31.0%	20.1%	20.5%
Graduate Degree	17.7%	13.2%	13.5%
HOUSING UNITS			
Occupied Units			
2028 Projection	495	5,589	9,420
2023 Estimate	475	5,366	9,137
Owner Occupied	286	1,990	4,079
Renter Occupied	133	2,594	3,915
Vacant	57	783	1,143
Persons in Units			
2023 Estimate Total Occupied Units	418	4,583	7,993
1 Person Units	30.1%	33.6%	31.7%
2 Person Units	38.8%	34.9%	35.9%
3 Person Units	17.2%	17.3%	16.9%
4 Person Units	8.9%	8.9%	9.8%
5 Person Units	2.9%	3.0%	3.7%
6+ Person Units	2.2%	2.2%	2.0%

DEMOGRAPHICS // Brantley Development Site - Troy Alabama



POPULATION

In 2023, the population in your selected geography is 20,096. The population has changed by 2.41 since 2010. It is estimated that the population in your area will be 20,582 five years from now, which represents a change of 2.4 percent from the current year. The current population is 47.2 percent male and 52.8 percent female. The median age of the population in your area is 26.4, compared with the U.S. average, which is 38.7. The population density in your area is 256 people per square mile.



HOUSEHOLDS

There are currently 7,993 households in your selected geography. The number of households has changed by 4.76 since 2010. It is estimated that the number of households in your area will be 8,220 five years from now, which represents a change of 2.8 percent from the current year. The average household size in your area is 2.3 people.



INCOME

In 2023, the median household income for your selected geography is \$42,683, compared with the U.S. average, which is currently \$68,480. The median household income for your area has changed by 38.09 since 2010. It is estimated that the median household income in your area will be \$52,425 five years from now, which represents a change of 22.8 percent from the current year.

The current year per capita income in your area is \$29,347, compared with the U.S. average, which is \$39,249. The current year's average household income in your area is \$71,097, compared with the U.S. average, which is \$100,106.



EMPLOYMENT

In 2023, 10,007 people in your selected area were employed. The 2010 Census revealed that 60.3 percent of employees are in white-collar occupations in this geography, and 15.9 percent are in blue-collar occupations. In 2023, unemployment in this area was 5.0 percent. In 2010, the average time traveled to work was 20.00 minutes.



HOUSING

The median housing value in your area was \$169,667 in 2023, compared with the U.S. median of \$268,796. In 2010, there were 3,839.00 owner-occupied housing units and 3,790.00 renter-occupied housing units in your area.



EDUCATION

The selected area in 2023 had a lower level of educational attainment when compared with the U.S. averages. 13.5 percent of the selected area's residents had earned a graduate degree compared with the national average of only 12.7 percent, and 20.5 percent completed a bachelor's degree, compared with the national average of 20.2 percent.

The number of area residents with an associate degree was lower than the nation's at 4.1 percent vs. 8.5 percent, respectively.

The area had more high-school graduates, 28.7 percent vs. 26.9 percent for the nation, but the percentage of residents who completed some college is lower than the average for the nation, at 19.5 percent in the selected area compared with the 20.1 percent in the U.S.

Brantley Development Site - Troy Alabama // DEMOGRAPHICS

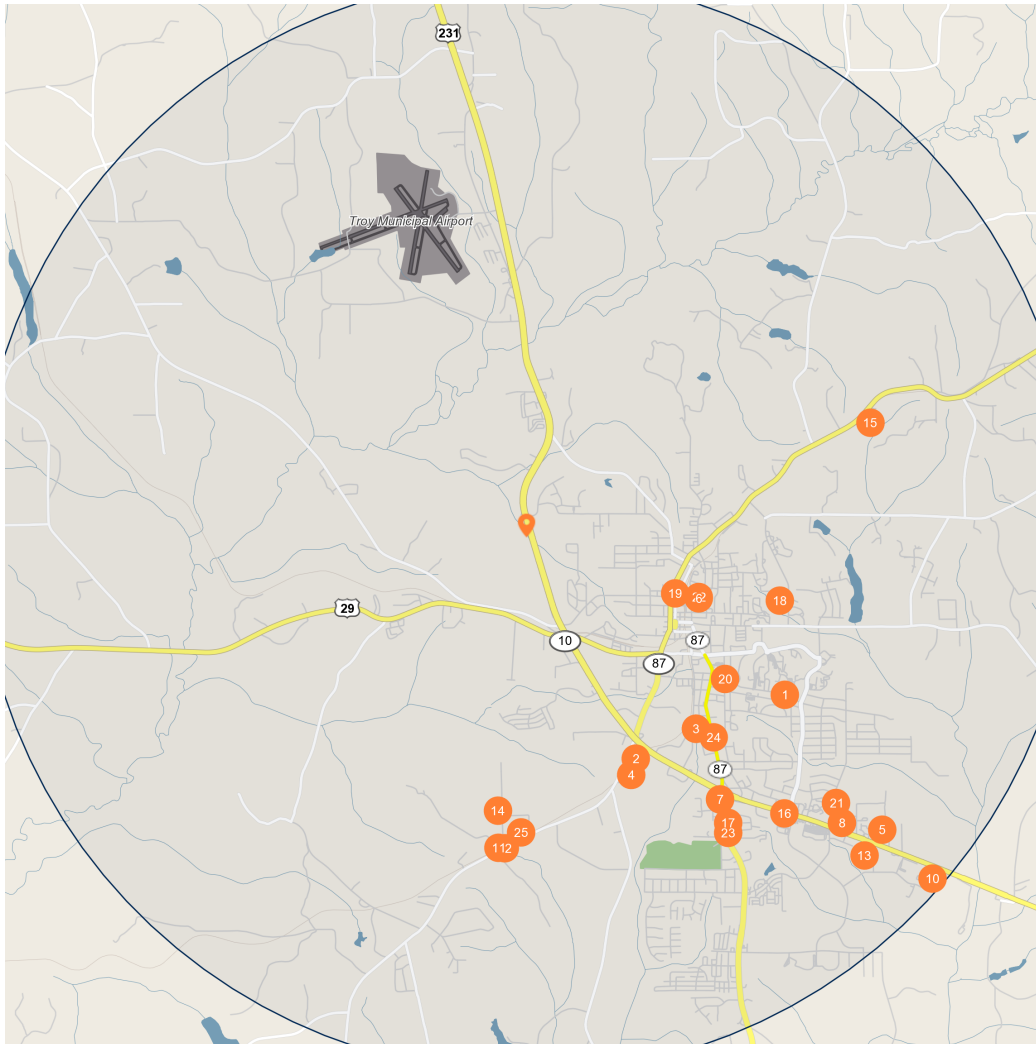

Major Employers		Employees
1	Troy University	1,800
2	Sanders Wiley Truck Lines	1,000
3	Turnkey Millwork Inc	539
4	Sanders Lead Company Inc	400
5	Walmart Inc-Walmart	368
6	Wayne Farms LLC-Wayne Farms	347
7	Wayne Farms LLC-Wayne Farms	344
8	Troy Hospital Health Care Auth-TROY REGIONAL MEDICAL CENTER	275
9	HB&g Building Products Inc	250
10	Kimber Mfg Inc	220
11	Sikorsky Support Services Inc	205
12	Golden Boy Foods Ltd	190
13	Lowes Home Centers LLC-Lowes	158
14	Airtek Construction Inc	154
15	City of Troy AI-CITY HALL	136
16	Publix Super Markets Inc	134
17	Board of Education Troy City	124
18	Place Properties LP-Point At Troy The	110
19	Organized Cmnty Action Prgram I	110
20	Cgi Technologies Solutions Inc	106
21	County of Pike	103
22	Kw Plastics	100
23	Regina Hendrix DMD Ltd Lblty	97
24	Harris Tire Company	80
25	Pretium Packaging LLC	75

DEMOGRAPHICS // **Brantley Development Site - Troy Alabama**

