

AVAILABLE FOR SALE OR LEASE

NOVI CORPORATE CAMPUS

20,000-80,000 SF
DYLAN DRIVE, NOVI, MI

Build to Suit Available



PROPERTY FEATURES

- + Outstanding build-to-suit opportunity within Novi Corporate Campus, one of Novi's premier international corporate campuses
- + Join notable companies such as Toyota Boshoku, Nitto Automotive, and Nachi Robotics
- + Close proximity to amenities and shopping destinations including Twelve Oaks Mall and West Oaks Shopping Center
- + Beck Road and Novi Road interchanges offer quick, convenient I-96 access
- + ± 5.17 Acres
- + Zoned: OST



CONTACT US

EDWARD WUJEK

Senior Vice President
+1 248 351 2058
edward.wujek@cbre.com

KELLY STACY

Associate
+1 248 936 6852
kelly.stacy@cbre.com

FOR SALE OR LEASE
NOVI CORPORATE CAMPUS

20,000-80,000 SF
DYLAN DRIVE
Novi, MI

SITE PLAN
20,000-80,000 SF

NOVI CORPORATE CAMPUS

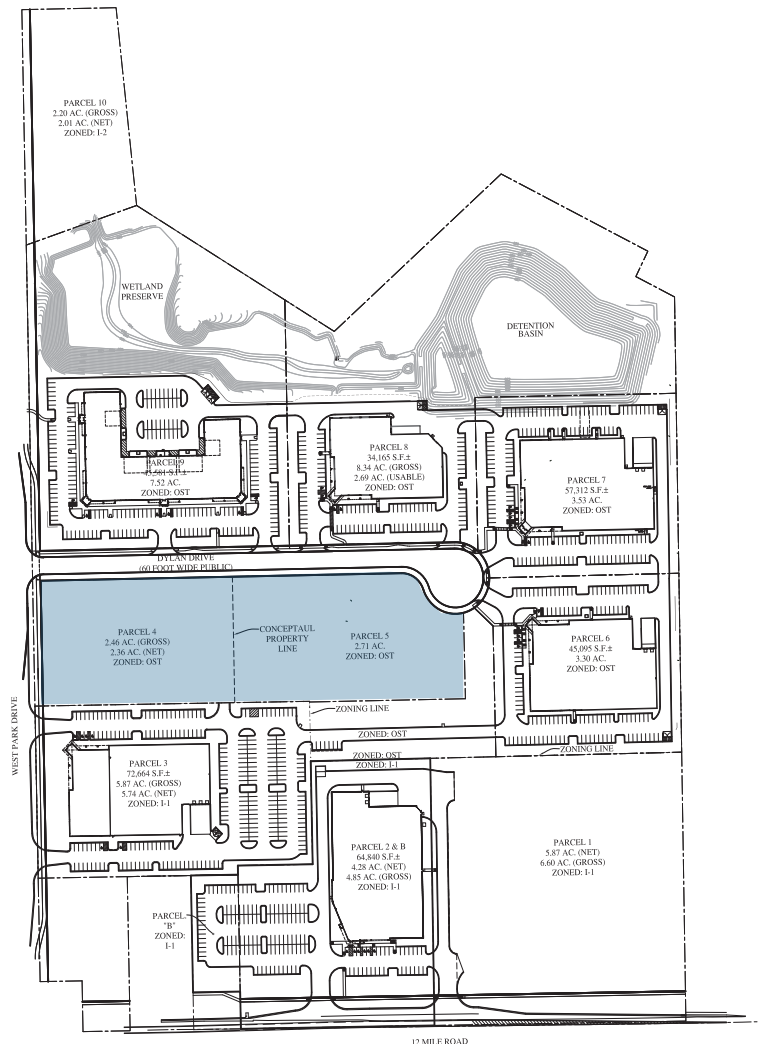

© 2018 CBRE, Inc. All rights reserved. This information has been obtained from sources believed reliable, but has not been verified for accuracy or completeness. You should conduct a careful, independent investigation of the property and verify all information. Any reliance on this information is solely at your own risk. CBRE and the CBRE logo are service marks of CBRE, Inc. All other marks displayed on this document are the property of their respective owners. Photos herein are the property of their respective owners. Use of these images without the express written consent of the owner is prohibited.

FOR SALE OR LEASE
NOVI CORPORATE CAMPUS

20,000-80,000 SF
DYLAN DRIVE
Novi, MI

AERIAL



© 2018 CBRE, Inc. All rights reserved. This information has been obtained from sources believed reliable, but has not been verified for accuracy or completeness. You should conduct a careful, independent investigation of the property and verify all information. Any reliance on this information is solely at your own risk. CBRE and the CBRE logo are service marks of CBRE, Inc. All other marks displayed on this document are the property of their respective owners. Photos herein are the property of their respective owners. Use of these images without the express written consent of the owner is prohibited.