



# MIXED-USE BUILDING

2125-2129 MARYLAND AVENUE | BALTIMORE, MARYLAND 21218

FOR  
LEASE



**MACKENZIE**

COMMERCIAL REAL ESTATE SERVICES, LLC

# PROPERTY OVERVIEW

## HIGHLIGHTS:

- 2nd generation Bar/ Lounge space available Charles Village location
- On-site parking
- C-1 zoning (Neighborhood Business District)
- Walking distance to a number of nearby popular shopping, dining and entertainment destinations
- Easy access to I-83 and North Avenue (Route 40)
- Close proximity to Johns Hopkins University, University of Baltimore, and MICA

AVAILABLE:

2125 MARYLAND AVE - 2,840 SF ±

2129 MARYLAND AVE - 1,580 SF ±

ZONING:

C-1 (NEIGHBORHOOD BUSINESS DIST.)

RENTAL RATE:

\$15.00 PSF NNN



# AERIAL/LOT DIMENSIONS



MARYLAND AVE

MORTON ST

50' ±

150' ±

EMPLOYEE  
PARKING  
AVAILABLE



# LOWER LEVEL FLOOR PLAN

MARYLAND AVE

MORTON ST

2129 MARYLAND AVE

2125 MARYLAND AVE

1  
A301

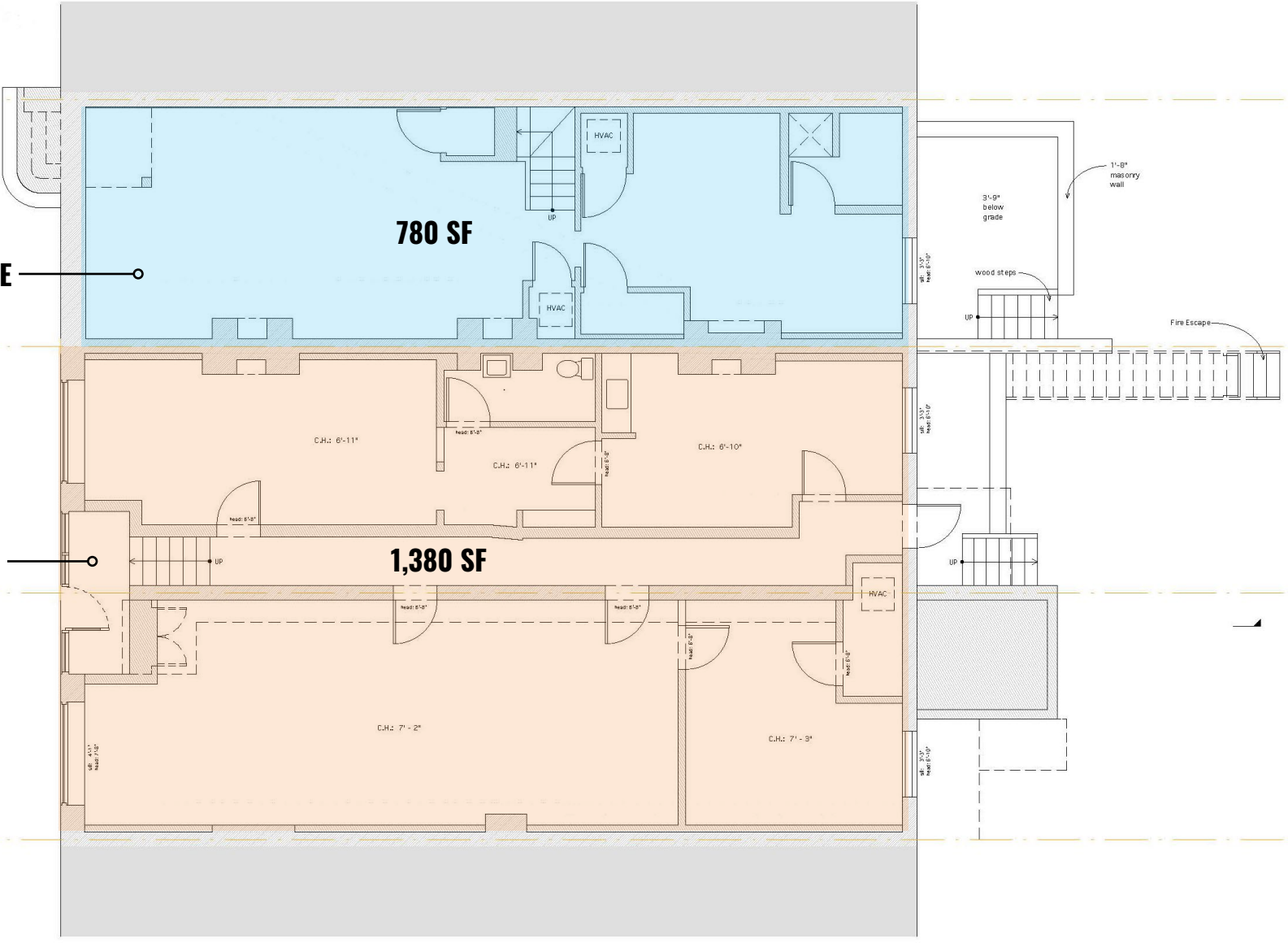

# 1ST FLOOR PLAN

MARYLAND AVE

MORTON ST

2129 MARYLAND AVE

2125 MARYLAND AVE

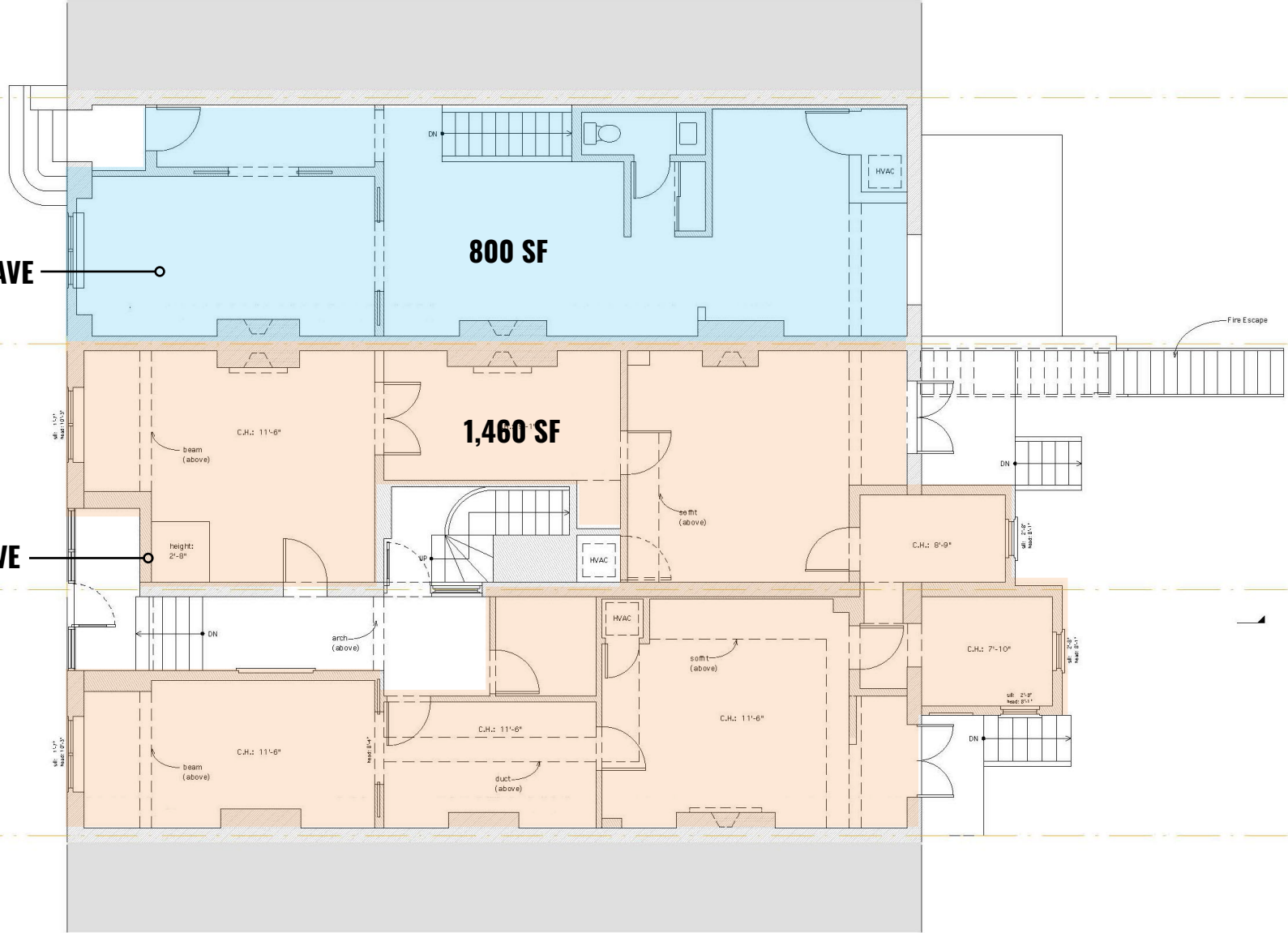

# LOCAL BIRDSEYE



# LOCAL BIRDSEYE

BALTIMORE SYMPHONY ORCHESTRA

ub UNIVERSITY OF BALTIMORE

PENN STATION

ST PAUL ST  
CHARLES

metro gallery

INTERSTATE 83

McDonald's

JOE

W 20TH ST

BOLIS

CHARLES ST

save a lot

W NORTH AVE

SITE

DUNKIN'

POPEYES

W 22ND ST

MARYLAND AVE

MR.TIRE  
AUTO SERVICE CENTERS

MONRO  
MUFFLER/BRAKE  
& Service

MORTON ST

N HOWARD ST



# TRADE AREA

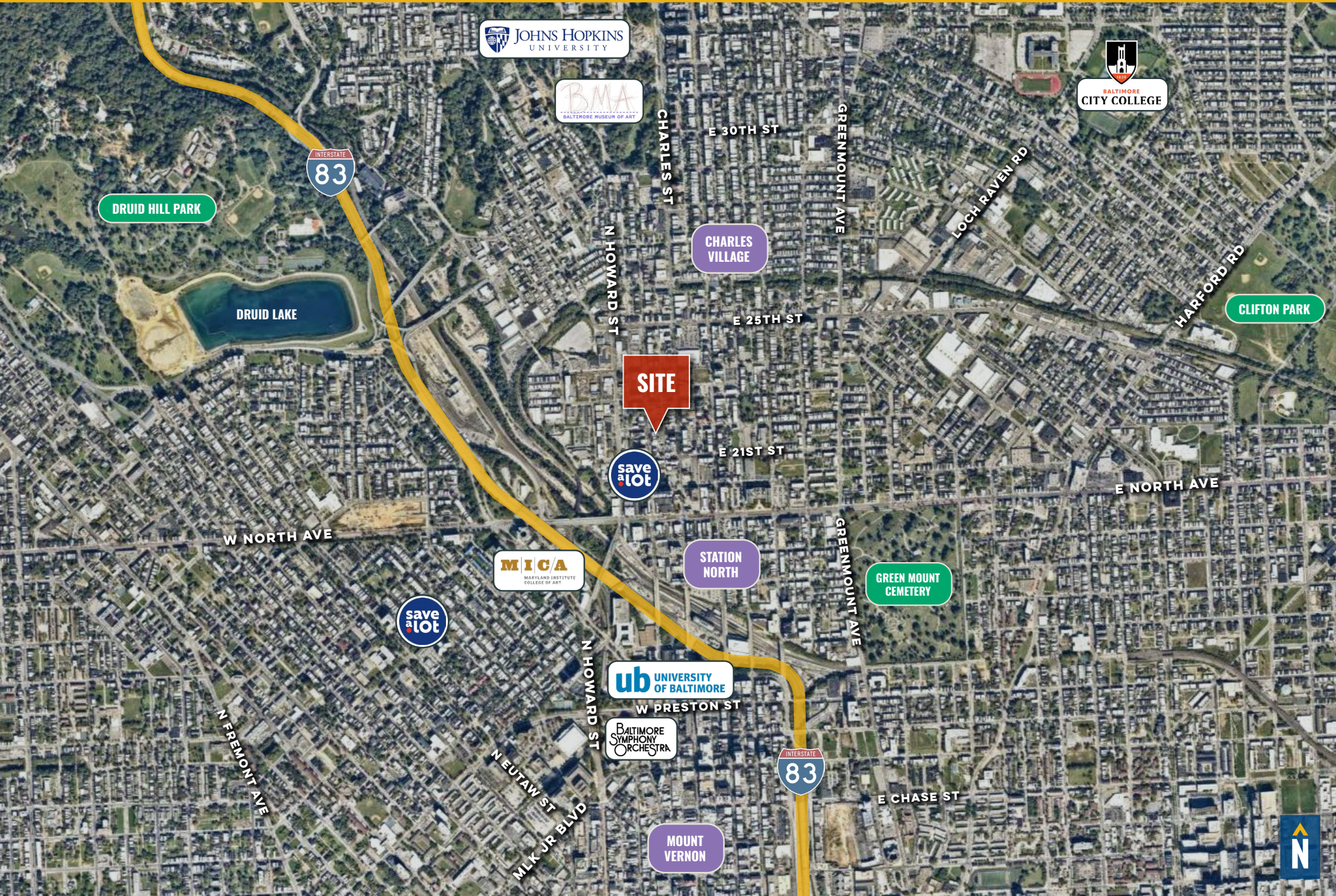

JOHNS HOPKINS UNIVERSITY

BMA  
BALTIMORE MUSEUM OF ART

BALTIMORE CITY COLLEGE

INTERSTATE 83

DRUID HILL PARK

DRUID LAKE

CHARLES ST

E 30TH ST

GREENMOUNT AVE

LOCH RAVEN RD

HARFORD RD

CLIFTON PARK

CHARLES VILLAGE

E 25TH ST

N HOWARD ST

SITE

E 21ST ST

save a lot

E NORTH AVE

W NORTH AVE

MICA  
MARYLAND INSTITUTE COLLEGE OF ART

STATION NORTH

GREEN MOUNT CEMETERY

save a lot

ub UNIVERSITY OF BALTIMORE

W PRESTON ST

BALTIMORE SYMPHONY ORCHESTRA

INTERSTATE 83

N FREMONT AVE

N EUTAW ST

MLK JR BLVD

N HOWARD ST

GREENMOUNT AVE

E CHASE ST

MOUNT VERNON



# DEMOGRAPHICS

2024

RADIUS:

1 MILE

2 MILES

3 MILES

## RESIDENTIAL POPULATION



41,439

140,386

282,489

## DAYTIME POPULATION



47,093

252,547

388,692

## AVERAGE HOUSEHOLD INCOME



\$81,305

\$79,810

\$92,195

## NUMBER OF HOUSEHOLDS



21,475

67,585

128,658

## MEDIAN AGE



34.0

34.9

34.9

[FULL DEMOS REPORT](#)

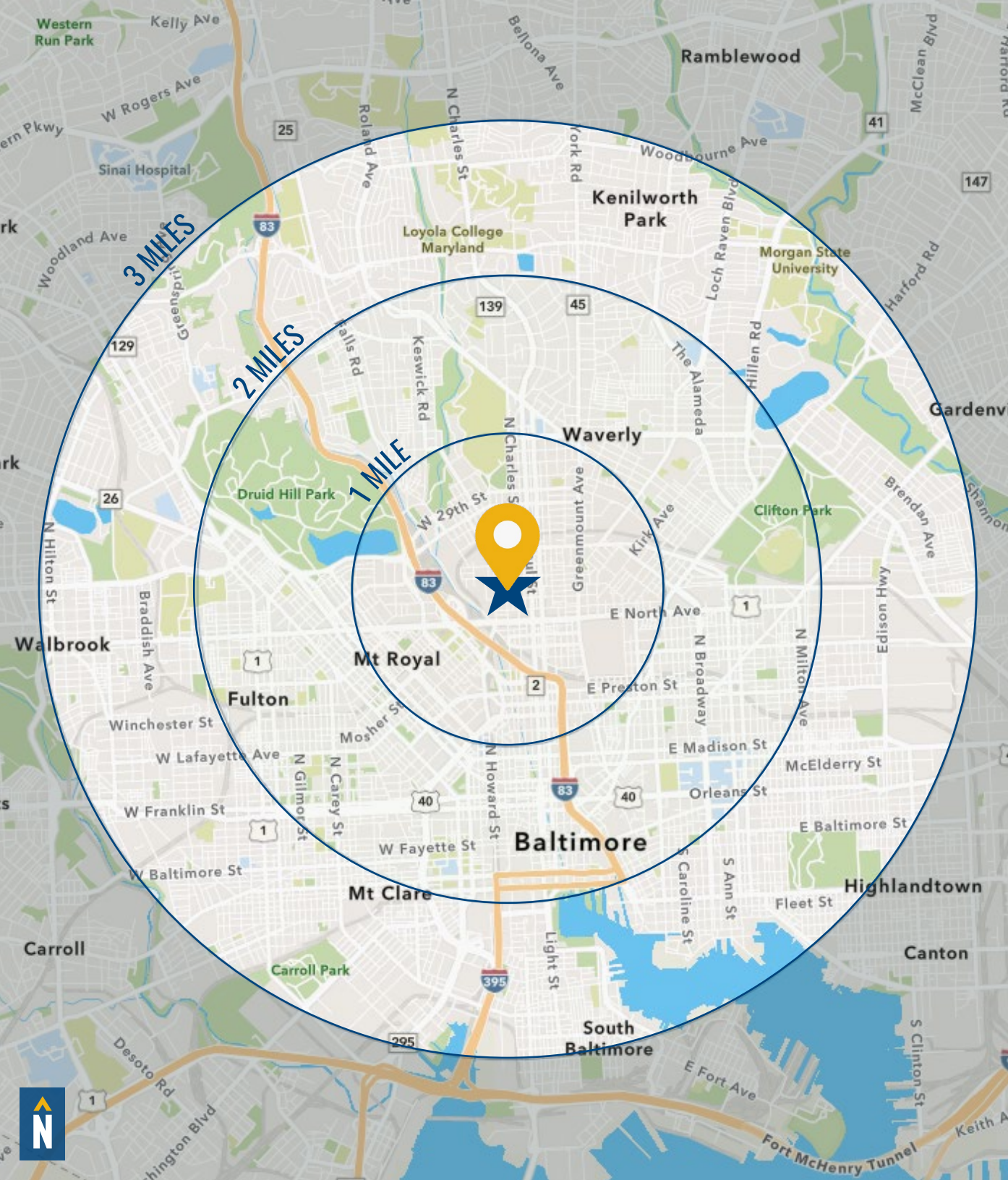



# FOR MORE INFO **CONTACT:**



**PATRICK J. SMITH**

REAL ESTATE ADVISOR

**847.346.2701**

[PJSMITH@mackenziecommercial.com](mailto:PJSMITH@mackenziecommercial.com)



**NICK MAGGIO**

REAL ESTATE ADVISOR

**410.494.4880**

[NMAGGIO@mackenziecommercial.com](mailto:NMAGGIO@mackenziecommercial.com)



VISIT **PROPERTY PAGE** FOR MORE INFORMATION.



**MACKENZIE**

COMMERCIAL REAL ESTATE SERVICES, LLC

**410-821-8585**

2328 W. Joppa Road, Suite 200

Lutherville, MD 21093

OFFICES IN:

ANNAPOLIS

BALTIMORE

BEL AIR

COLUMBIA

LUTHERVILLE

[www.MACKENZIECOMMERCIAL.com](http://www.MACKENZIECOMMERCIAL.com)

No warranty or representation, expressed or implied, is made as to the accuracy of the information contained herein, and same is submitted subject to errors, omissions, change of price, rental or other conditions, withdrawal without notice, and to any specific listing conditions imposed by our principals.