

Manufacturing Facility

Do Not Disturb Occupant

2929 East 29th Street North
Tulsa, OK 74110

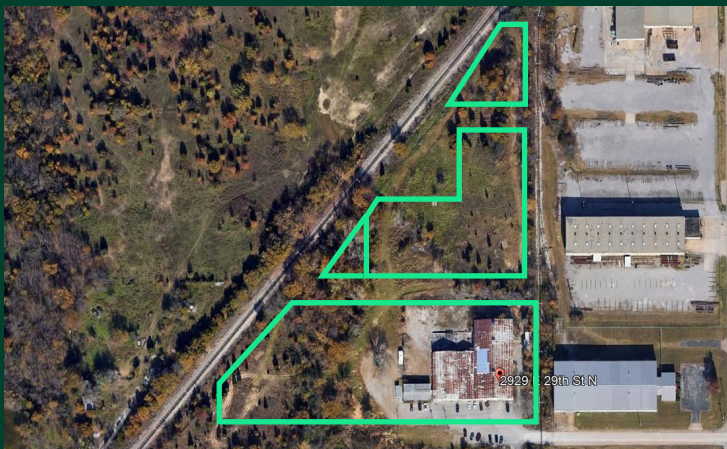

Property Features:

- + 23,672± SF Total*
 - Shop: 21,912± SF*
 - Office: 1,760± SF*
 - + (4) 10' x 12' Sliding Doors
 - + (1) 9' x 8' Sliding Door
 - + (1) 8' x 8' Sliding Door
 - + 12' - 18' Eaves
 - + 480V 3 Phase 400 AMP Service
 - + Industrial Medium (IM) Zoning
 - + 2.99± Acre Main Site*
 - + 5.86± Acres Total*
- *Source: Assessor and Owner

Floor Plan | Photos

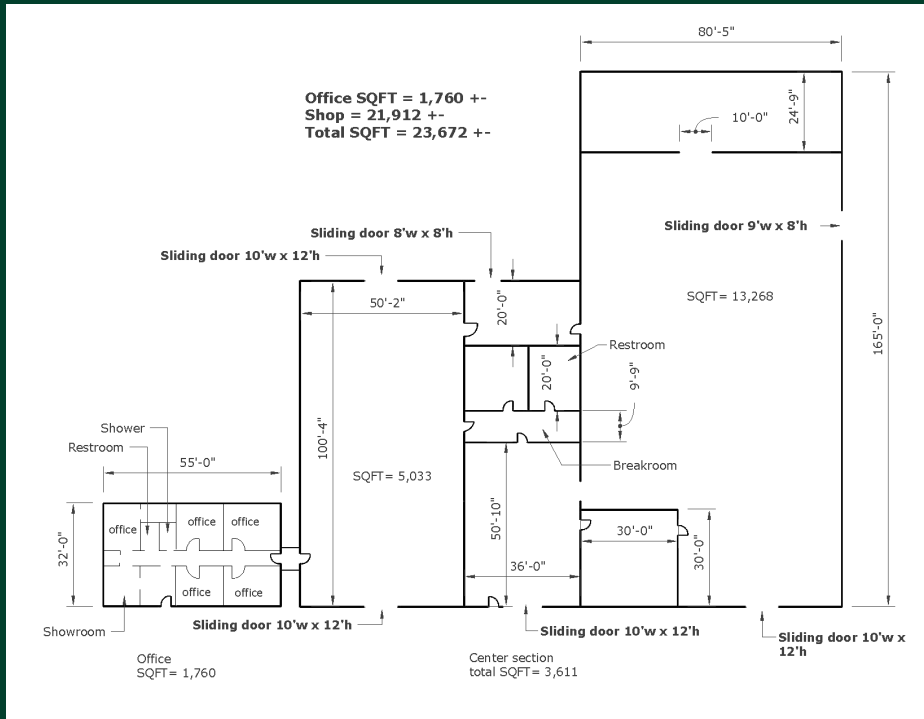

Contact Us

Jamie Hill, SIOR, CCIM
 First Vice President
 +1 918 392 7206
 jamie.hill@cbre.com

Spencer Sheets
 Associate
 +1 918 392 7240
 spencer.sheets@cbre.com

© 2021 CBRE, Inc. All rights reserved. This information has been obtained from sources believed reliable, but has not been verified for accuracy or completeness. You should conduct a careful, independent investigation of the property and verify all information. Any reliance on this information is solely at your own risk. CBRE and the CBRE logo are service marks of CBRE, Inc. All other marks displayed on this document are the property of their respective owners, and the use of such logos does not imply any affiliation with or endorsement of CBRE. Photos herein are the property of their respective owners. Use of these images without the express written consent of the owner is prohibited.