

0.56AC M2 LAND CENTRAL LA CITY...

6623 Stanford Ave, Los Angeles, CA 90001

Presented By:
SoCal Industrial Equities



0.56AC M2 LAND CENTRAL LA CITY OFF 110

6623 Stanford Ave, Los Angeles, CA 90001

Property Details

Price: \$2,595,000

- OVER 1/2 ACRE OF M2 ZONED LAND IN CENTRAL CITY OF LOS ANGELES BETWEEN 110 AND ALAMEDA
- Nice rectangular parcel with 100' of frontage on Stanford Ave fenced with utilities at street
- Zoned M2R City of Los Angeles - contractor's yard, truck parking, containers or other outdoor storage, and other industrial uses
- Great central City of Los Angeles location between DTLA and Port of LA
- Potential sale with neighboring 3.5AC M2 property for sale separately for a total of over 4 acres of industrial property
- Hard to find M2 mid city industrial property priced to sell at only \$2.595M!

View the full listing here: <https://www.loopnet.com/Listing/6623-Stanford-Ave-Los-Angeles-CA/33286996/>

Price:	\$2,595,000
Property Type:	Land
Property Subtype:	Industrial
Proposed Use:	Commercial
Sale Type:	Investment or Owner User
Total Lot Size:	0.56 AC
No. Lots:	1
Zoning Description:	LAMR2
APN / Parcel ID:	6007-018-015

0.56AC M2 LAND CENTRAL LA CITY OFF 110

6623 Stanford Ave, Los Angeles, CA 90001

Location



0.56AC M2 LAND CENTRAL LA CITY OFF 110

6623 Stanford Ave, Los Angeles, CA 90001

Property Photos



Primary Photo



Building Photo

0.56AC M2 LAND CENTRAL LA CITY OFF 110

6623 Stanford Ave, Los Angeles, CA 90001

Property Photos

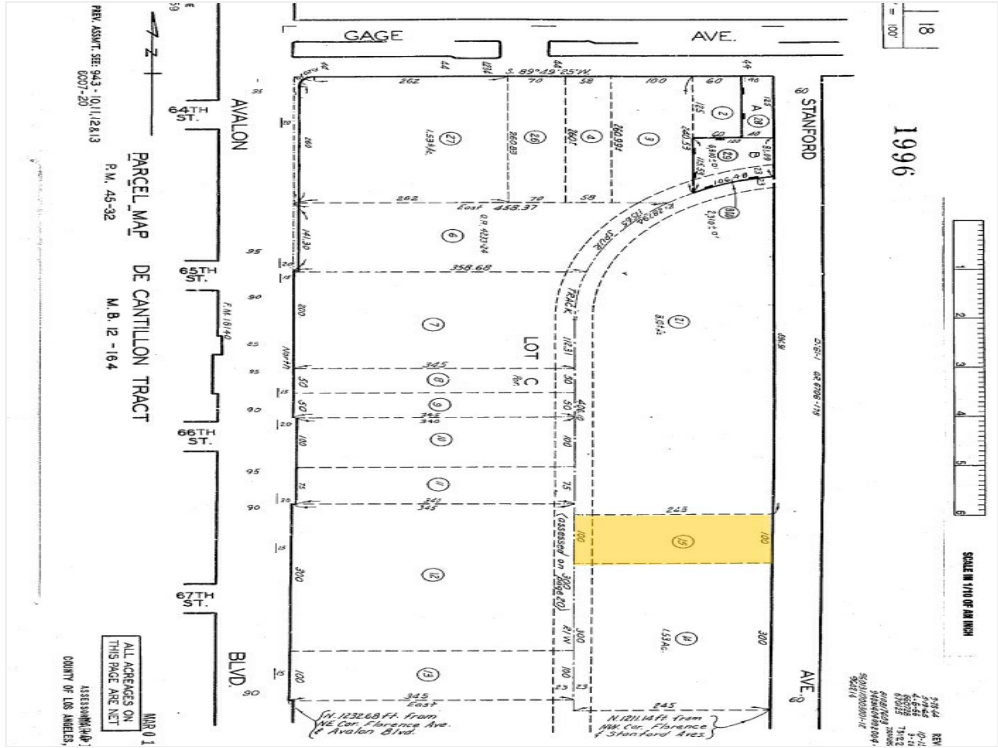

Plat Map

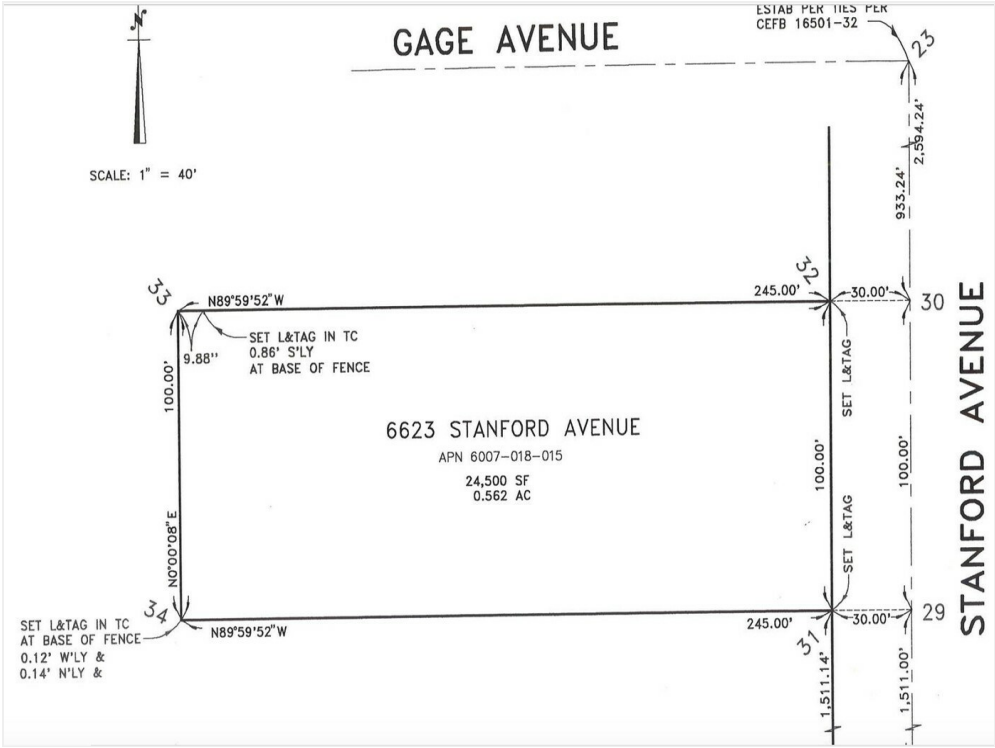

Building Photo

0.56AC M2 LAND CENTRAL LA CITY OFF 110

6623 Stanford Ave, Los Angeles, CA 90001

Benjamin Eilenberg
socalindustrialequities@gmail.com

(424) 229-4248

SoCal Industrial Equities

1519 E Chapman Ave, Suite 1
Fullerton, CA 92831