



FOR LEASE

■ 713 Angle Rd

Fort Pierce, FL 34947

PROPERTY OVERVIEW

2+/- acres industrial land available for lease in the quickly growing Angle Road corridor of Fort Pierce! Excellent site for contractors, equipment storage / repair, staging / material storage, trailer parking, and more. The site contains a 1,448 SF residential structure that can be converted into an office and storage shed. The recently remodeled and newly painted residential structure features a 2023 new roof, updated appliances, 3 rooms, kitchen, bathroom with shower, and laundry room. 5-minute drive to I-95 Orange Avenue Interchange (Exit 131) and over 5M square feet of new industrial product proposed or under construction within 5 miles, including new 1M square foot Amazon Facility.

OFFERING SUMMARY

Land Size:	2.06 Acres
Zoning:	IL - Industrial Light (St. Lucie County)
Building Size:	2 Acres

LEASE RATE

\$4,000.00 per month (NNN)



COOPER OSTEEN
VICE PRESIDENT/BROKER
Mobile 772.332.9544
costeen@slccommercial.com



SAM ZUKER
ASSOCIATE
Mobile 772.202.5522
szuker@slccommercial.com

772.220.4096 | slccommercial.com



SLC Commercial
Realty & Development

The information contained herein has been obtained from sources believed to be reliable, but no warranty or representation, expressed or implied, is made. All sizes and dimensions are approximate. Any prospective buyer should exercise prudence and verify independently all significant data and property information. This is NOT an offer of sub-agency or co-brokerage.

Property Details & Highlights

713 ANGLE RD

FOR LEASE

Property Address: 713 Angle Rd, Fort Pierce, FL 34947
Property Type: Land
APN: 2404-608-0169-000-4
Lot Size: 2.06 AC
Zoning: IL – Industrial Light (St. Lucie County)
Future Land Use: Industrial
Utilities: FPL Electric. Well and Septic

LOCATION OVERVIEW

Located on the west side of Angle Road less than 1 mile north of Orange Avenue in Fort Pierce, Florida.



LEASE HIGHLIGHTS

- - Ideal for contractors, equipment storage, repair, staging, and trailer parking
- - Recently remodeled residential structure with a new roof and updated appliances
- - Features 3 rooms, kitchen, bathroom with shower, and laundry room
- - Convenient 5-minute drive to I-95 Orange Avenue Interchange (Exit 131)
- - Over 5M square feet of new industrial product proposed or under construction within 5 miles
- - Close proximity to the new 1M square foot Amazon Facility

Additional Photos

713 ANGLE RD

FOR LEASE



Additional Photos

713 ANGLE RD

FOR LEASE

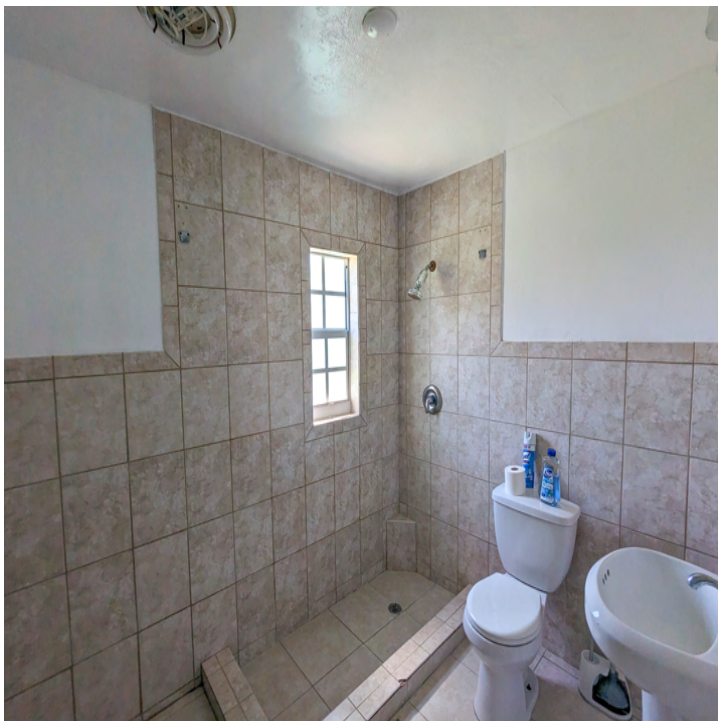

Area Map

713 ANGLE RD

FOR LEASE



Metros/Radius Map

713 ANGLE RD

FOR LEASE



The information contained herein has been obtained from sources believed to be reliable, but no warranty or representation, expressed or implied, is made. All sizes and dimensions are approximate. Any prospective buyer should exercise prudence and verify independently all significant data and property information. This is NOT an offer of sub-agency or co-brokerage.

Area Analytics

713 ANGLE RD

FOR LEASE

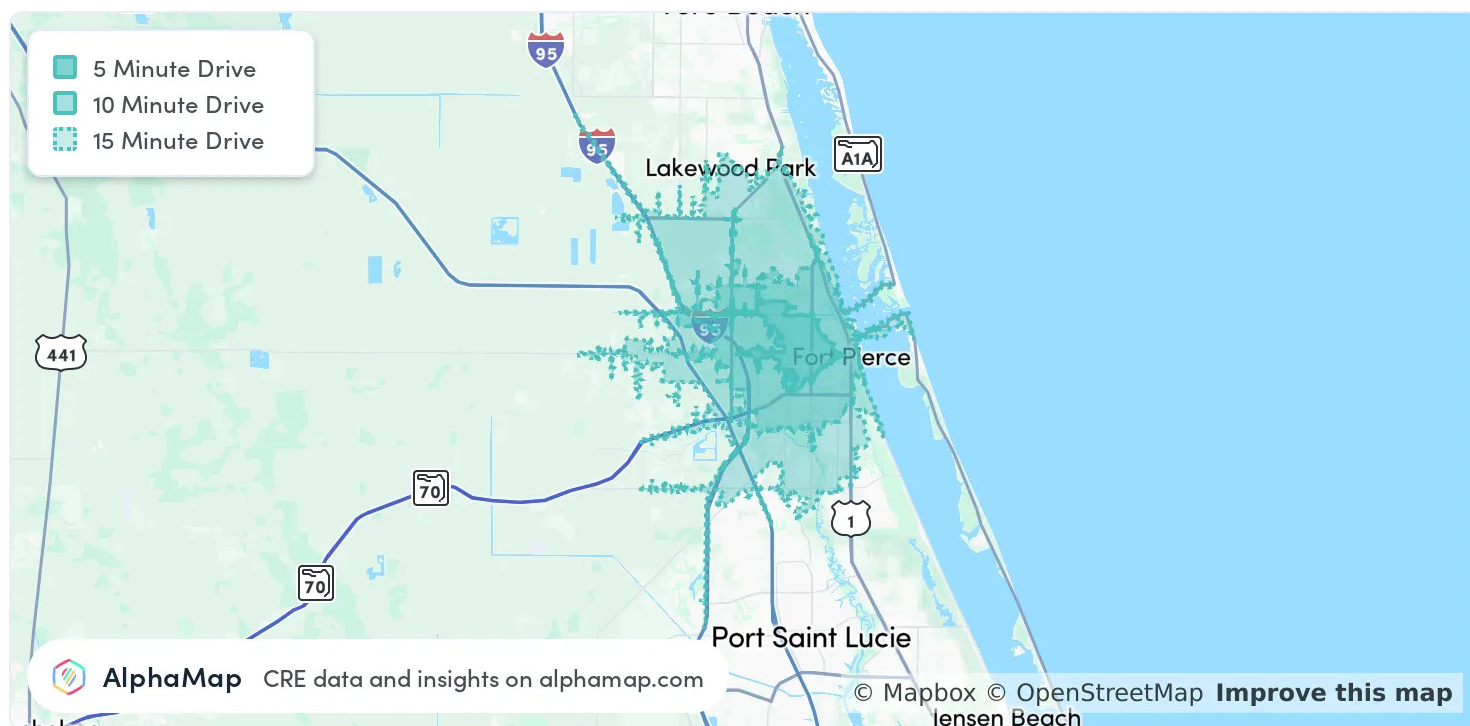

POPULATION	5 MINUTES	10 MINUTES	15 MINUTES
Total Population	14,292	46,582	90,216
Average Age	36	38	41
Average Age (Male)	35	37	41
Average Age (Female)	37	39	42

HOUSEHOLD & INCOME	5 MINUTES	10 MINUTES	15 MINUTES
Total Households	4,804	16,708	34,253
Persons per HH	3	2.8	2.6
Average HH Income	\$49,949	\$56,577	\$65,910
Average House Value	\$204,722	\$233,916	\$276,439
Per Capita Income	\$16,649	\$20,206	\$25,350

Map and demographics data derived from AlphaMap

Disclaimer

713 ANGLE RD

FOR LEASE

This presentation package has been prepared by the company representing the property for informational purposes only and does not purport to contain all information necessary to reach a purchase decision.

The information herein has been given by the Owner or other sources believed to be reliable, but it has not necessarily been independently verified by the Company representing the property and neither its accuracy nor its completeness is guaranteed.

This information is subject to errors, omissions, changes, prior sale or withdrawal without notice by the Company representing the property and does not constitute a recommendation, endorsement or advice as to the value for the purchase of any property. Each prospective lessee or purchaser is to rely upon his/her own investigation, evaluation and judgment as to the advisability of leasing or purchasing the property.

Furthermore, any financial information and calculations presented in this analysis are believed to be accurate, but are not guaranteed and are intended for the purposes of projection and analysis only. The user of this financial information contained herein should consult a tax specialist concerning his/her particular circumstances before making any investment.

