



**GENERAL NOTES:**  
1. The manufacturer is not responsible for the design of the building structure or the design of the building components. The manufacturer is responsible for the design of the building components and for the design of the building structure to the extent that the manufacturer is required to design the building structure or the design of the building components. The manufacturer is not responsible for the design of the building structure or the design of the building components to the extent that the manufacturer is not required to design the building structure or the design of the building components. The manufacturer is not responsible for the design of the building structure or the design of the building components to the extent that the manufacturer is not required to design the building structure or the design of the building components.

**WARRANTY:**  
The manufacturer warrants that the building components will be free from defects in material and workmanship for a period of 24 months from the date of installation. This warranty is limited to the building components and does not cover the building structure or the design of the building components. The manufacturer is not responsible for the design of the building structure or the design of the building components to the extent that the manufacturer is not required to design the building structure or the design of the building components.

**INSTALLATION:**  
The building components shall be installed in accordance with the manufacturer's instructions. The manufacturer is not responsible for the design of the building structure or the design of the building components to the extent that the manufacturer is not required to design the building structure or the design of the building components.

**MAINTENANCE:**  
The building components shall be maintained in accordance with the manufacturer's instructions. The manufacturer is not responsible for the design of the building structure or the design of the building components to the extent that the manufacturer is not required to design the building structure or the design of the building components.

**DISCLAIMER:**  
The manufacturer disclaims any liability for the design of the building structure or the design of the building components to the extent that the manufacturer is not required to design the building structure or the design of the building components.

Product Line: 12345  
ABC CONSTRUCTION  
PANKO, TX, 76799  
TRADE: BR EXPRESS

DESCRIPTION	UNIT	QTY	PRICE	TOTAL	DATE	STATUS
1. 12345 ABC CONSTRUCTION	EA	10	12345	123450	10/17/22	OPEN
2. 12345 ABC CONSTRUCTION	EA	20	12345	246900	10/17/22	OPEN
3. 12345 ABC CONSTRUCTION	EA	30	12345	370350	10/17/22	OPEN
4. 12345 ABC CONSTRUCTION	EA	40	12345	493800	10/17/22	OPEN
5. 12345 ABC CONSTRUCTION	EA	50	12345	617250	10/17/22	OPEN

PACKED LIST EXAMPLE

Customer: ABC CONSTRUCTION  
PO Number: 07522  
Job Number: 12345

TRADE LINE AND PANEL LABEL  
TRADE LINE: ABC CONSTRUCTION  
LEFT ISMALL: 28 IN. PER ISMALL PANEL  
LEFT ISMALL: 38 IN. PER ISMALL PANEL

TRADE LINE AND INSIDE LABEL  
TRADE LINE: ABC CONSTRUCTION  
LEFT ISMALL: 28 IN. PER ISMALL PANEL  
LEFT ISMALL: 38 IN. PER ISMALL PANEL

TRADE LINE	UNIT	QTY
LEFT ISMALL	28 IN. PER ISMALL PANEL	14
LEFT ISMALL	38 IN. PER ISMALL PANEL	18
LEFT ISMALL	38 IN. PER ISMALL PANEL	18

Customer: ABC CONSTRUCTION  
Job Number: 12345

TRADE LINE AND INSIDE LABEL  
TRADE LINE: ABC CONSTRUCTION  
LEFT ISMALL: 28 IN. PER ISMALL PANEL  
LEFT ISMALL: 38 IN. PER ISMALL PANEL

TRADE LINE AND PANEL LABEL  
TRADE LINE: ABC CONSTRUCTION  
LEFT ISMALL: 28 IN. PER ISMALL PANEL  
LEFT ISMALL: 38 IN. PER ISMALL PANEL

For field issues, contact Customer Service Department at 800-304-6111  
811-800-304-6111

BUNDLE LABEL EXAMPLES

DRAWING STATUS

ESTIMATE BILL OF LADING - BULK FORM - ORIGINAL - NOT NEGOTIABLE

DATE: 10/17/22  
JOB NUMBER: 12345  
SHIP TO: ABC CONSTRUCTION  
ADDRESS: 12345 MAIN ST, PANKO, TX 76799

FROM: DEF COMPANY  
ADDRESS: 56789 MAIN ST, PANKO, TX 76799

COMMODITY: 12345 ABC CONSTRUCTION

QUANTITY: 10 EA

UNIT: EA

PRICE: 12345

BILL OF LADING EXAMPLE

TRADE LINE LABEL  
TRADE LINE: ABC CONSTRUCTION  
LEFT ISMALL: 28 IN. PER ISMALL PANEL  
LEFT ISMALL: 38 IN. PER ISMALL PANEL

INSIDE LABEL  
TRADE LINE: ABC CONSTRUCTION  
LEFT ISMALL: 28 IN. PER ISMALL PANEL  
LEFT ISMALL: 38 IN. PER ISMALL PANEL

Customer: ABC CONSTRUCTION  
Job Number: 12345

TRADE LINE AND INSIDE LABEL  
TRADE LINE: ABC CONSTRUCTION  
LEFT ISMALL: 28 IN. PER ISMALL PANEL  
LEFT ISMALL: 38 IN. PER ISMALL PANEL

TRADE LINE AND PANEL LABEL  
TRADE LINE: ABC CONSTRUCTION  
LEFT ISMALL: 28 IN. PER ISMALL PANEL  
LEFT ISMALL: 38 IN. PER ISMALL PANEL

PIECE LABEL EXAMPLES

10/17/22

12345  
RF1-1

107/22

12345  
RF1-1

NO.	DATE	DESCRIPTION	BY	DATE
1	10/17/22	FOR PRINT	DEF	10/17/22



10/17/22

12345  
RF1-1

NO.	DATE	DESCRIPTION	BY	DATE
1	10/17/22	FOR PRINT	DEF	10/17/22

**SECTION 'A-A'**  
THROUGH ANCHOR RODS  
1.1/2" (SEE SPEC.)  
1.1/2" (SEE SPEC.)

**SECTION 'B-B'**  
THROUGH ANCHOR RODS  
1.1/2" (SEE SPEC.)  
1.1/2" (SEE SPEC.)

**SECTION 'C-C'**  
THROUGH ANCHOR RODS  
1.1/2" (SEE SPEC.)  
1.1/2" (SEE SPEC.)

**SECTION 'D-D'**  
THROUGH ANCHOR RODS  
1.1/2" (SEE SPEC.)  
1.1/2" (SEE SPEC.)

**SECTION 'E-E'**  
THROUGH ANCHOR RODS  
1.1/2" (SEE SPEC.)  
1.1/2" (SEE SPEC.)

ANCHOR RODS HAVE BEEN DESIGNATED BY SIZE AND LENGTH FOR APPROXIMATE QUANTITY. PERMANENT IDENTIFICATION (DATE, WORKSHEET NO., PROJECT NO., AND ANY OTHER INFORMATION) SHOULD BE STAMPED ON EACH ROD AND STAMPS SHOULD BE DETACHED BY THE CONTRACTOR. ALL DIMENSIONS ARE TO FACE UNLESS NOTED OTHERWISE. THIS DRAWING IS THE PROPERTY OF SERRAVALLO CONSTRUCTION COMPANY AND IS TO BE KEPT UNDER LOCK AND KEY BY THE CONTRACTOR.

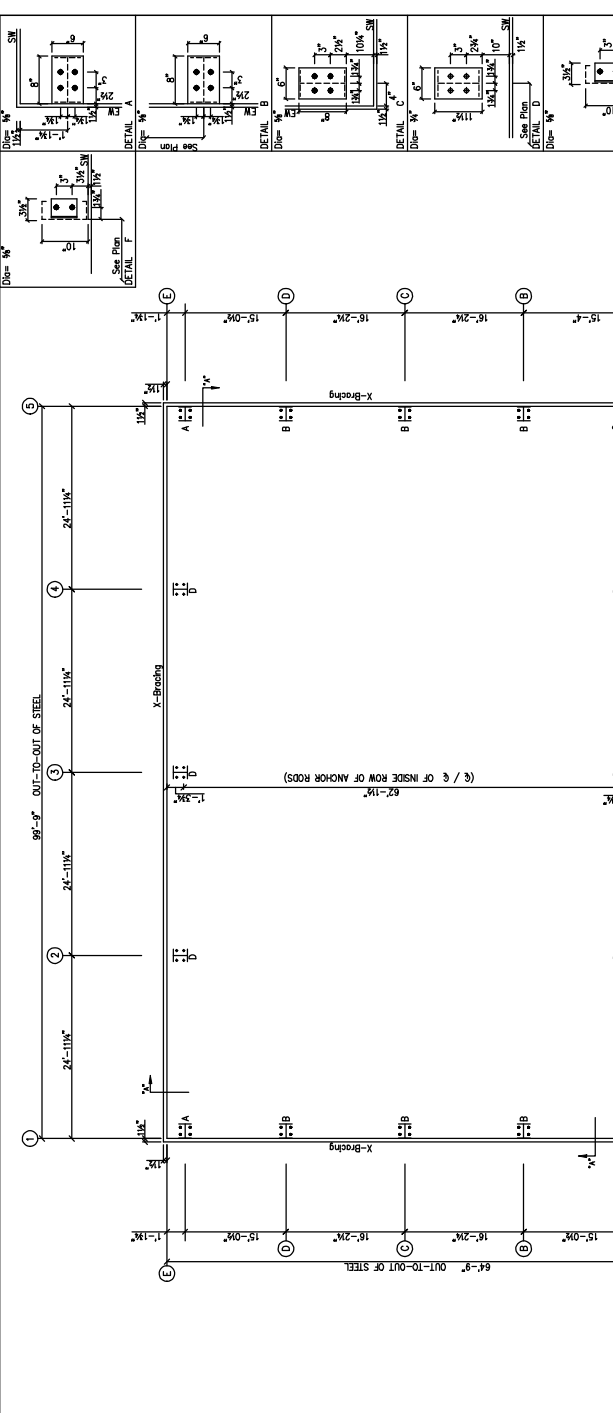

NO.	FORM	ANCHOR RODS	ANCHOR RODS (BY OTHERS)
1	1/2" x 1 1/2"	MECHANICAL	MECHANICAL
2	3/4" x 1 1/2"	MECHANICAL	MECHANICAL
3	7/8" x 1 1/2"	MECHANICAL	MECHANICAL
4	1" x 1 1/2"	MECHANICAL	MECHANICAL

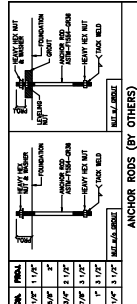

FR. SIZE	FR. AREA	NO. OF RODS	TYPE / NUMBER
12'-0" x 12'-0"	144.00	1	1.1/2" (SEE SPEC.) (FOR WALLS BY OTHERS)
24'-0" x 12'-0"	288.00	1	1.1/2" (SEE SPEC.) (FOR WALLS BY OTHERS)

**DRAWING STATUS**

DESIGNED BY: [ ]  
CHECKED BY: [ ]  
DATE: 10/2/72  
FOR: ANCHOR ROD PLAN  
PROJECT: [ ]  
DRAWN BY: [ ]  
SCALE: 1/8" = 1'-0"

10/7/72

100287

PATRICIO NUNGARAY, JR.  
PROFESSIONAL ENGINEER  
STATE OF TEXAS

107722

NO.	DATE	DESCRIPTION
0	10/2/72	FOR CONSTRUCTION

ANCHOR ROD PLAN  
PROJECT: [ ]  
DATE: 10/2/72  
SCALE: 1/8" = 1'-0"

FRAME LINES: 2, 3, 4

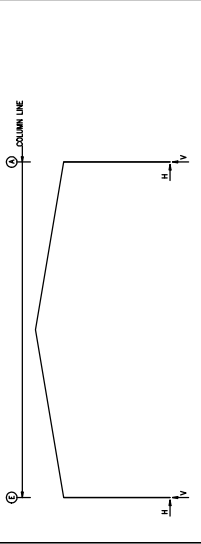

RIGID FRAME: BASIC COLUMN REACTIONS (K.)

Frame Line	Column	Height	Dead	Live	Wind	Seismic	Wind	Seismic	Wind	Seismic
2a	E	11.1	3.0	1.0	4.7	18.8	11.9	-11.0	11.9	-11.0
2b	E	11.1	3.0	1.0	4.7	18.8	11.9	-11.0	11.9	-11.0
3a	E	11.1	3.0	1.0	4.7	18.8	11.9	-11.0	11.9	-11.0
3b	E	11.1	3.0	1.0	4.7	18.8	11.9	-11.0	11.9	-11.0

ENDWALL COLUMN: BASIC COLUMN REACTIONS (K.)

Frame Line	Column	Height	Dead	Live	Wind	Seismic	Wind	Seismic	Wind	Seismic
1	E	11.1	3.0	1.0	4.7	18.8	11.9	-11.0	11.9	-11.0
1	D	11.1	3.0	1.0	4.7	18.8	11.9	-11.0	11.9	-11.0
1	B	11.1	3.0	1.0	4.7	18.8	11.9	-11.0	11.9	-11.0
1	A	11.1	3.0	1.0	4.7	18.8	11.9	-11.0	11.9	-11.0

RIGID FRAME: MAXIMUM REACTIONS, ANCHOR BOLTS, & BASE PLATES

Frame Line	Col	Loc	Height	Dead	Live	Wind	Seismic	Wind	Seismic	Wind	Seismic
2a	E	1	7.2	15.1	2	-8.2	-24.6	4	0.750	6.000	11.50
2a	E	1	7.2	15.1	2	-8.2	-24.6	4	0.750	6.000	11.50

NOTES FOR REACTIONS

- 1. Reactions shown are based on dead, live, wind, and seismic loads.
- 2. Reactions are shown in Kips (K).
- 3. Reactions are shown for each column.
- 4. Reactions are shown for each frame line.
- 5. Reactions are shown for each column height.
- 6. Reactions are shown for each column width.
- 7. Reactions are shown for each column depth.
- 8. Reactions are shown for each column length.
- 9. Reactions are shown for each column area.
- 10. Reactions are shown for each column volume.
- 11. Reactions are shown for each column weight.
- 12. Reactions are shown for each column mass.
- 13. Reactions are shown for each column moment.
- 14. Reactions are shown for each column force.
- 15. Reactions are shown for each column torque.
- 16. Reactions are shown for each column energy.
- 17. Reactions are shown for each column power.
- 18. Reactions are shown for each column heat.
- 19. Reactions are shown for each column work.
- 20. Reactions are shown for each column cost.

BUILDING BRACING REACTIONS

Frame Line	Col	Loc	Height	Dead	Live	Wind	Seismic	Wind	Seismic
2a	E	1	7.2	15.1	2	-8.2	-24.6	4	0.750

10/7/22

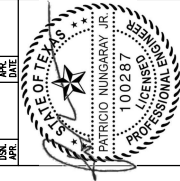

NO.	DATE	DESCRIPTION	BY	CHK
0	10/7/22	FOR CONSTRUCTION	PN	PN

**DRAWING STATUS**

FOR APPROVAL

FOR CONSTRUCTION

FOR RECORDS

FOR CONSTRUCTION

BY	DATE	DESCRIPTION
PN	10/7/22	FOR CONSTRUCTION

ROOF FRAMING/CAMPY BOIDS

ROOF PLAN	NO.	DATE	BY	CHKD	APP'D
EB-2	4	10/27/22	J. V. JONES	J. V. JONES	J. V. JONES

MEMBER TABLE	TYPE	SIZE	LENGTH	WAST
EB-1	2x4	11'-1/4"	11'-1/4"	0
EB-2	2x4	11'-1/4"	11'-1/4"	0
EB-3	2x4	11'-1/4"	11'-1/4"	0
EB-4	2x4	11'-1/4"	11'-1/4"	0

MEMBER TABLE	TYPE	SIZE	LENGTH	WAST
RF-1	2x8	11'-1/4"	11'-1/4"	0
RF-2	2x8	11'-1/4"	11'-1/4"	0
RF-3	2x8	11'-1/4"	11'-1/4"	0

MEMBER TABLE	TYPE	SIZE	LENGTH	WAST
CP-1	2x4	11'-1/4"	11'-1/4"	0
CP-2	2x4	11'-1/4"	11'-1/4"	0
CP-3	2x4	11'-1/4"	11'-1/4"	0
CP-4	2x4	11'-1/4"	11'-1/4"	0
CP-5	2x4	11'-1/4"	11'-1/4"	0
CP-6	2x4	11'-1/4"	11'-1/4"	0
CP-7	2x4	11'-1/4"	11'-1/4"	0
CP-8	2x4	11'-1/4"	11'-1/4"	0
CP-9	2x4	11'-1/4"	11'-1/4"	0
CP-10	2x4	11'-1/4"	11'-1/4"	0

MEMBER TABLE	TYPE	SIZE	LENGTH	WAST
RF-1	2x8	11'-1/4"	11'-1/4"	0
RF-2	2x8	11'-1/4"	11'-1/4"	0
RF-3	2x8	11'-1/4"	11'-1/4"	0

MEMBER TABLE	TYPE	SIZE	LENGTH	WAST
RF-1	2x8	11'-1/4"	11'-1/4"	0
RF-2	2x8	11'-1/4"	11'-1/4"	0
RF-3	2x8	11'-1/4"	11'-1/4"	0

MEMBER TABLE	TYPE	SIZE	LENGTH	WAST
RF-1	2x8	11'-1/4"	11'-1/4"	0
RF-2	2x8	11'-1/4"	11'-1/4"	0
RF-3	2x8	11'-1/4"	11'-1/4"	0

MEMBER TABLE	TYPE	SIZE	LENGTH	WAST
RF-1	2x8	11'-1/4"	11'-1/4"	0
RF-2	2x8	11'-1/4"	11'-1/4"	0
RF-3	2x8	11'-1/4"	11'-1/4"	0

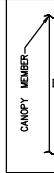

TYPICAL CLIP LOCATION AT CAMPY BRIDGING

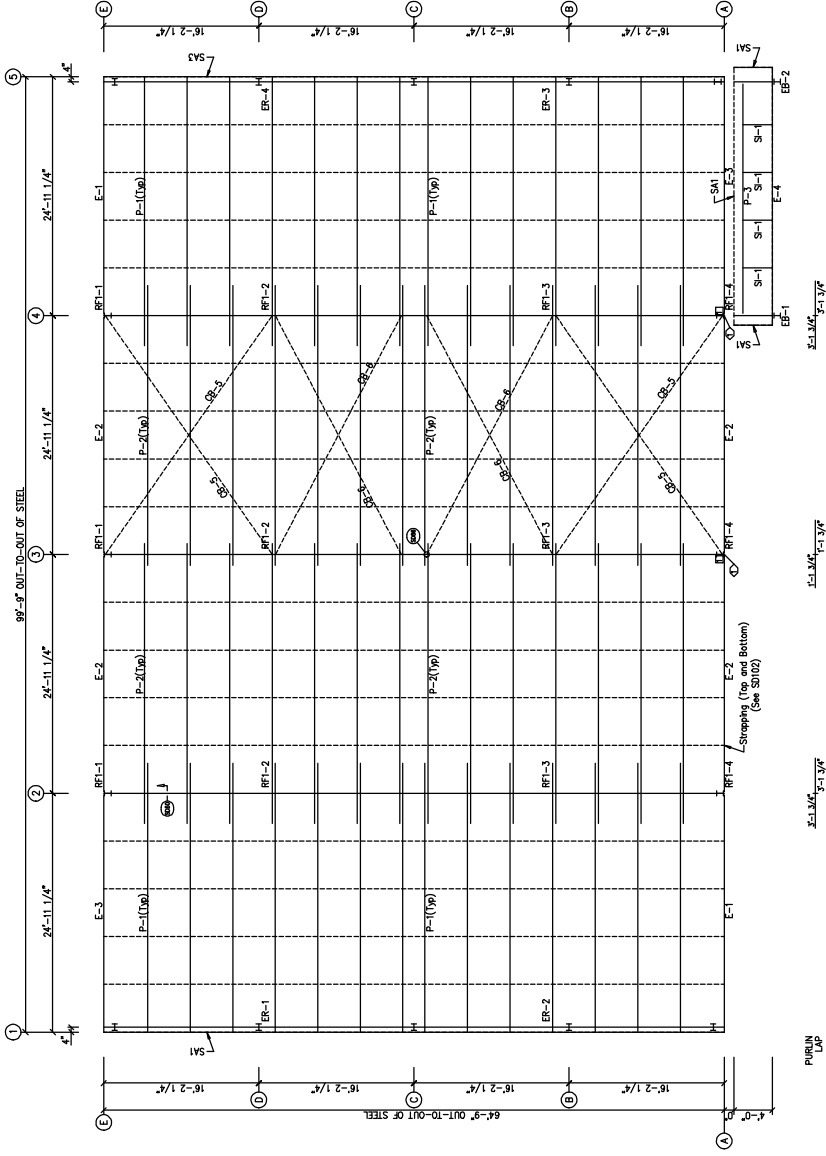

ROOF FRAMING PLAN

DATE	10/27/22
BY	J. V. JONES
CHKD	J. V. JONES
APP'D	J. V. JONES

NO.	DATE	DESCRIPTION
1	10/27/22	FOR PERMIT

BY	DATE	DESCRIPTION
1	10/27/22	FOR PERMIT

ERECTOR NOTES:  
 1) Roof framing/straps assembly to be installed on top of steel deck.  
 2) Do not install roof purlins until roof framing is complete.  
 3) Check-Lok system to be installed.

**SBS**  
 STRUCTURAL BUSINESS SERVICES  
 100287  
 PATRICIO NUNGARAY JR.  
 PROFESSIONAL ENGINEER  
 STATE OF TEXAS  
 LICENSE NO. 100287

10/7/22

DATE	10/27/22
BY	J. V. JONES
CHKD	J. V. JONES
APP'D	J. V. JONES



NO.	DATE	DESCRIPTION
1	10/27/22	FOR PERMIT

BY	DATE	DESCRIPTION
1	10/27/22	FOR PERMIT

**SBS**  
 STRUCTURAL BUSINESS SERVICES  
 100287  
 PATRICIO NUNGARAY JR.  
 PROFESSIONAL ENGINEER  
 STATE OF TEXAS  
 LICENSE NO. 100287

NO.	DATE	BY	DESCRIPTION
1	10/19/22	PL	ISSUED FOR PERMITS
2	10/25/22	PL	REVISIONS
3	10/25/22	PL	REVISIONS
4	10/25/22	PL	REVISIONS
5	10/25/22	PL	REVISIONS
6	10/25/22	PL	REVISIONS
7	10/25/22	PL	REVISIONS
8	10/25/22	PL	REVISIONS
9	10/25/22	PL	REVISIONS
10	10/25/22	PL	REVISIONS
11	10/25/22	PL	REVISIONS
12	10/25/22	PL	REVISIONS

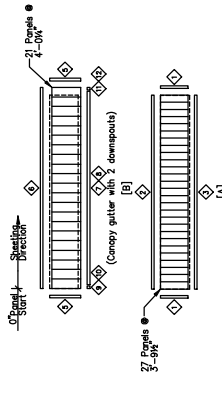
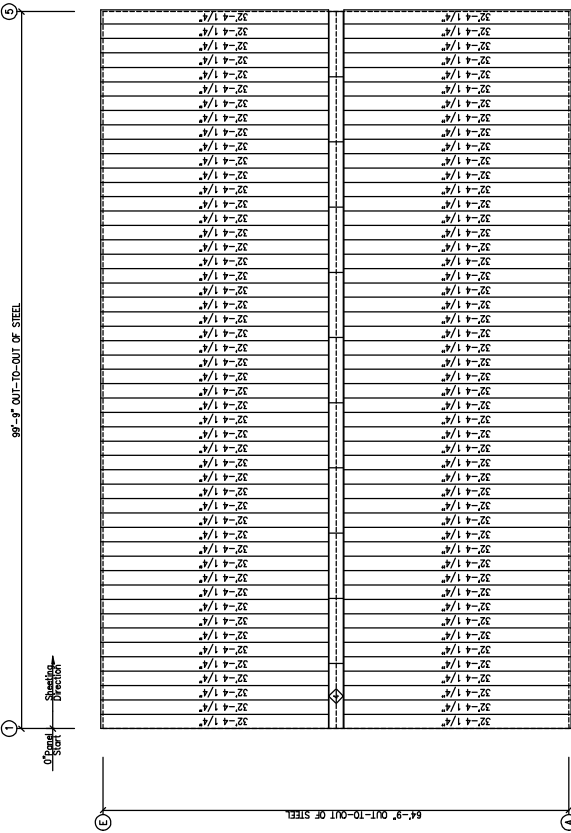

ROOF SHEETING PLAN  
 PANELS: 24 Ga. Slate Gray, 24 Ga. White, 24 Ga. Silver, 24 Ga. White  
 [A] GUTTER PANELS: 24 Ga. Silver - Edge  
 [B] ROOF PANELS: 24 Ga. VS-216 - Slate Gray (Kynar)

10/7/22

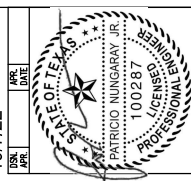

NO.	DATE	DESCRIPTION
A	10/2/22	FOR PERMIT

**DRAWING STATUS**  
 FOR PERMIT  
 FOR CONSTRUCTION  
 FOR RECORD  
 FOR ARCHIVE  
 FOR PERMIT AND CONSTRUCTION  
 THIS DRAWING IS THE PROPERTY OF S/S/S CONSULTING, INC. AND IS TO BE USED ONLY FOR THE PROJECT AND SITE SPECIFICALLY IDENTIFIED HEREON. IT IS NOT TO BE REPRODUCED, COPIED, OR TRANSMITTED IN ANY FORM OR BY ANY MEANS, WITHOUT THE WRITTEN PERMISSION OF S/S/S CONSULTING, INC. THE USER OF THIS DRAWING AGREES TO HOLD S/S/S CONSULTING, INC. HARMLESS FROM ANY AND ALL CLAIMS, DAMAGES, LOSSES, AND EXPENSES, INCLUDING ATTORNEY'S FEES, ARISING OUT OF OR RESULTING FROM THE USE OF THIS DRAWING.

BY	DATE	DESCRIPTION
PL	10/2/22	FOR PERMIT

NO.	DATE	DESCRIPTION
1	10/2/22	FOR PERMIT

SPICE PLATE & BOLT TABLE

Mark	Qty	Bot.	Int.	Type	Dia.	Length	Width	Thick.	Length
SP-1	4	4	2	A325	3/4"	2'	6"	1/2"	2'-6" 13/16"
SP-2	4	4	0	A325	5/8"	1'-3 1/4"	6"	5/8"	1'-8" 15/16"

FRAMING BRACES: FBM (1 or 2)  
X=Length(in)  
(1) One Side (2) Two Sides

A - 202X1465

MEMBER	MARK	SIZE	DEPTH	WEG. PITCH	INSIDE FLANGE		OUTSIDE FLANGE	
					W x D	Length	W x D	Length
RF1-1		24.0/14.0	0.135	27.1	6 x 1/4"	362.1	6 x 1/4"	30.4
RF1-2		24.0/14.0	0.135	22.1	6 x 1/4"	362.1	6 x 1/4"	30.4
RF1-3		14.0/14.0	0.135	24.0	6 x 1/4"	362.1	6 x 1/4"	30.4
RF1-4		19.5/24.0	0.135	27.1	6 x 1/4"	30.4	6 x 1/4"	213.2
EB-1		24.0/10.0	0.135	212.8	6 x 1/4"	236.6	6 x 1/4"	213.2

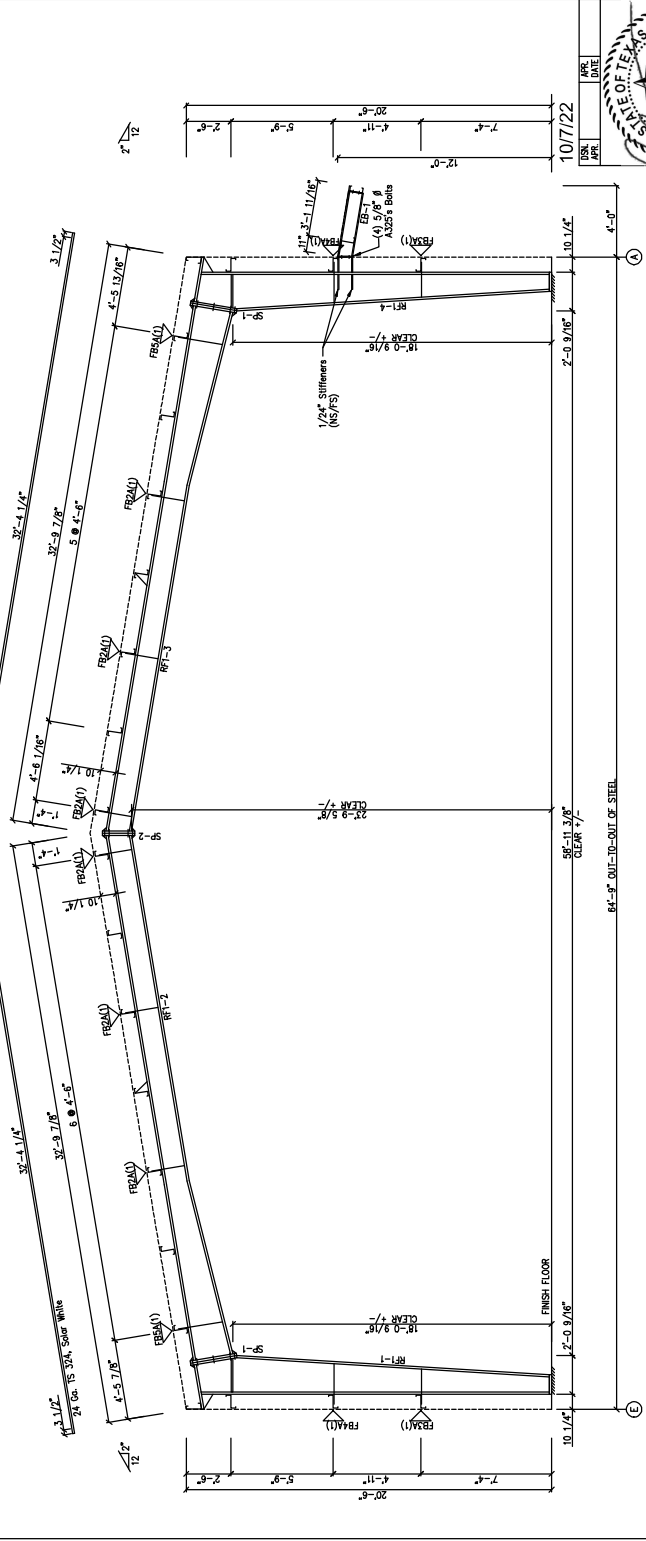

RIGID FRAME ELEVATION: FRAME LINE 2 3 4

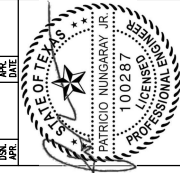

NO.	DATE	DESCRIPTION	BY	CHK
A	10/2/22	FOR PERMIT		

**DRAWING STATUS**

FOR PERMIT

FOR CONSTRUCTION

FOR PERMIT AND CONSTRUCTION

FOR CONSTRUCTION

NO.	DATE	DESCRIPTION	BY	CHK

GENERAL NOTES:  
SEE ROOF FRAMING PLAN AND SIDEWALL ELEVATIONS FOR MAIN FRAME PIECE MARKS.

PROJECT NO.	100287	DATE	10/2/22
CLIENT	UNIVERSITY OF TEXAS AT AUSTIN	PROJECT	UNIVERSITY OF TEXAS AT AUSTIN
LOCATION	UNIVERSITY OF TEXAS AT AUSTIN	SCALE	AS SHOWN
DESIGNER	PATRICIA NUNGARAY, JR.	DATE	10/2/22
CHECKER		DATE	
APPROVER		DATE	

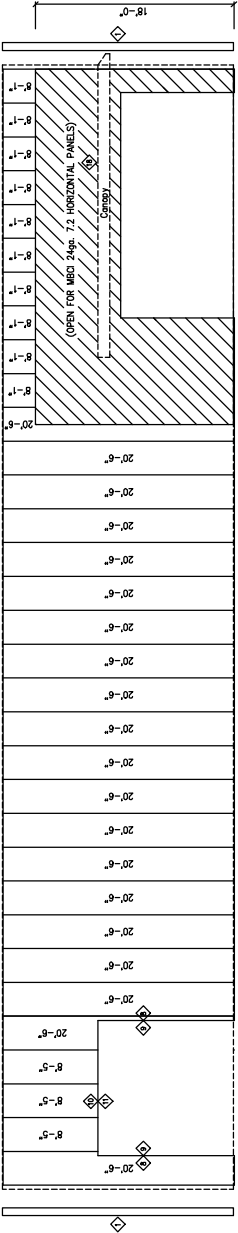
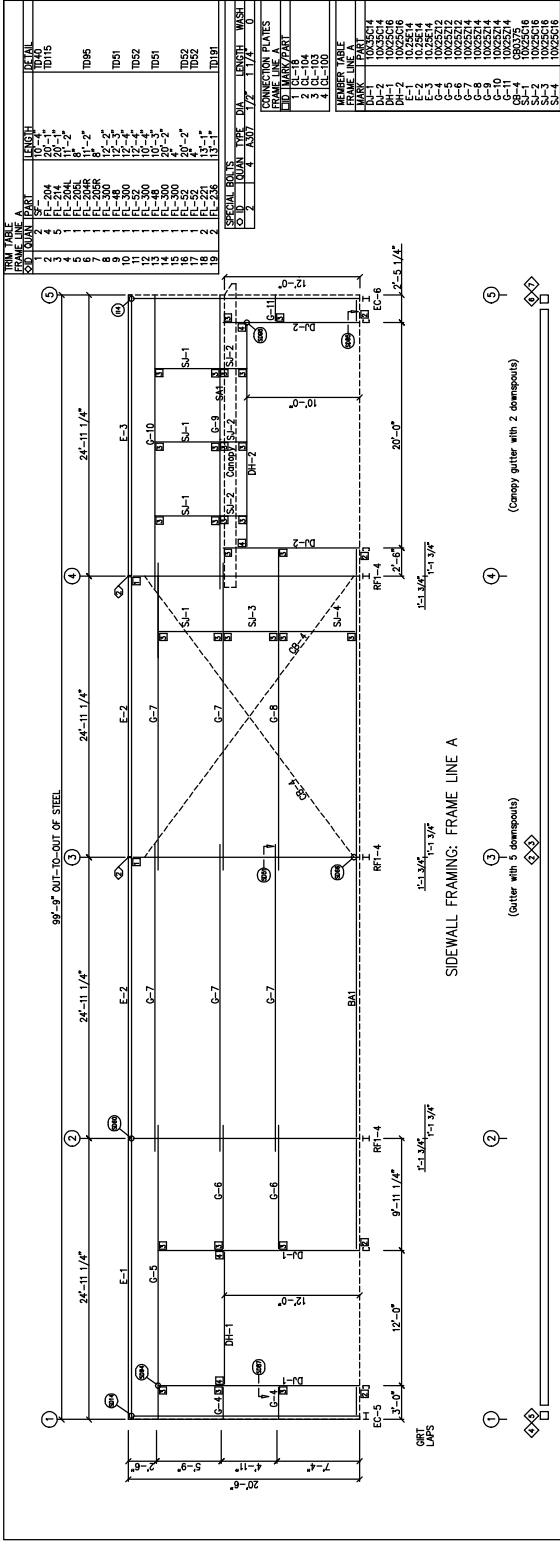

SIDEWALL SHEETING & TRIM: FRAME LINE A  
PANELS 26 Gc. PBR - Snow White (9/99)

10/7/22

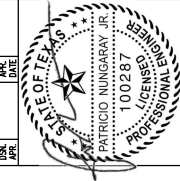

NO.	DATE	DESCRIPTION
1	10/7/22	FOR PERMIT

FOR PERMIT  
 FOR RECORD  
 FOR CONSTRUCTION  
 FOR ARCHIVE

DRAWING STATUS  
 BY: [ ] DATE: [ ]  
 CHECKED BY: [ ] DATE: [ ]  
 DESIGNED BY: [ ] DATE: [ ]  
 IN CHARGE BY: [ ] DATE: [ ]

PROJECT: [ ]  
 SHEET: [ ] OF [ ]  
 DATE: [ ]

GENERAL NOTES:  
1. TRIM LAP UNLESS NOTED ON A DETAIL.  
2. FIELD JOINTS AT FRAMED OPENINGS, WALLDOORS, AND WINDOWS.  
3. FIELD JOINTS AT FRAMED OPENINGS, WALLDOORS, AND WINDOWS.  
4. FIELD JOINTS AT FRAMED OPENINGS, WALLDOORS, AND WINDOWS.  
5. FIELD JOINTS AT FRAMED OPENINGS, WALLDOORS, AND WINDOWS.



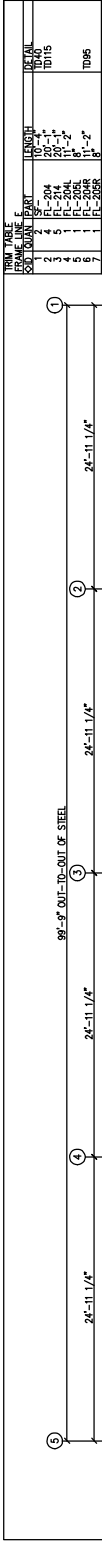

MEMBER	TABLE
E-1	1002514
E-2	1002514
E-3	1002514
G-1	1002514
G-2	1002514
G-3	1002514
G-4	1002514
G-5	1002514
G-6	1002514
G-7	1002514
G-8	1002514
G-9	1002514
G-10	1002514

MEMBER	TABLE
E-1	1002514
E-2	1002514
E-3	1002514
G-1	1002514
G-2	1002514
G-3	1002514
G-4	1002514
G-5	1002514
G-6	1002514
G-7	1002514
G-8	1002514
G-9	1002514
G-10	1002514

SIDEWALL FRAMING: FRAME LINE E

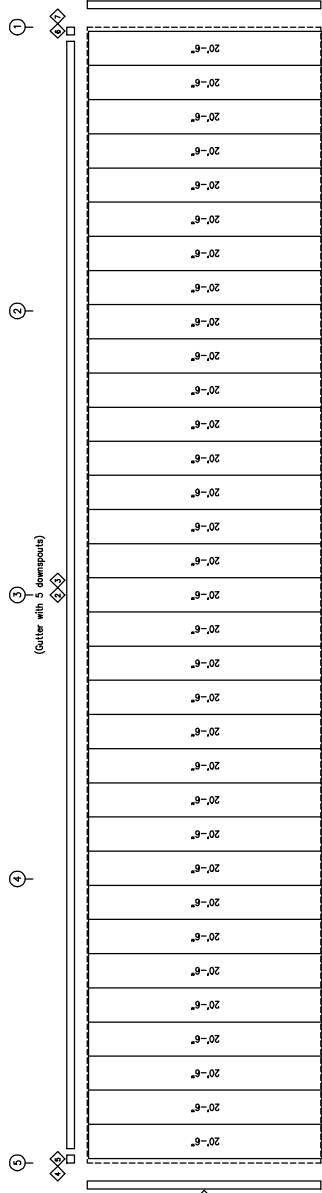

Panel Start

Panel Start

SIDEWALL SHEETING & TRIM: FRAME LINE E  
PANELS: 26 Ga. FBR - Snow White (Kynar)

10/7/22

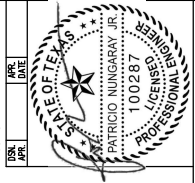

NO.	DATE	DESCRIPTION
A	10/2/22	FOR PERMIT

**DRAWING STATUS**

FOR PERMIT

FOR CONSTRUCTION

FOR RECORD

GENERAL NOTES:  
1. TRIM LAP UNLESS NOTED ON A DETAIL.  
2. FIELD CUT PANELS AT FRAMED OPENINGS, WALLDOORS, AND WINDOWS.  
3. FIELD CUT PANELS AT FRAMED OPENINGS, WALLDOORS, AND WINDOWS.  
4. FIELD CUT PANELS AT FRAMED OPENINGS, WALLDOORS, AND WINDOWS.  
5. FIELD CUT PANELS AT FRAMED OPENINGS, WALLDOORS, AND WINDOWS.

NO.	DATE	DESCRIPTION
A	10/2/22	FOR PERMIT

10/7/22

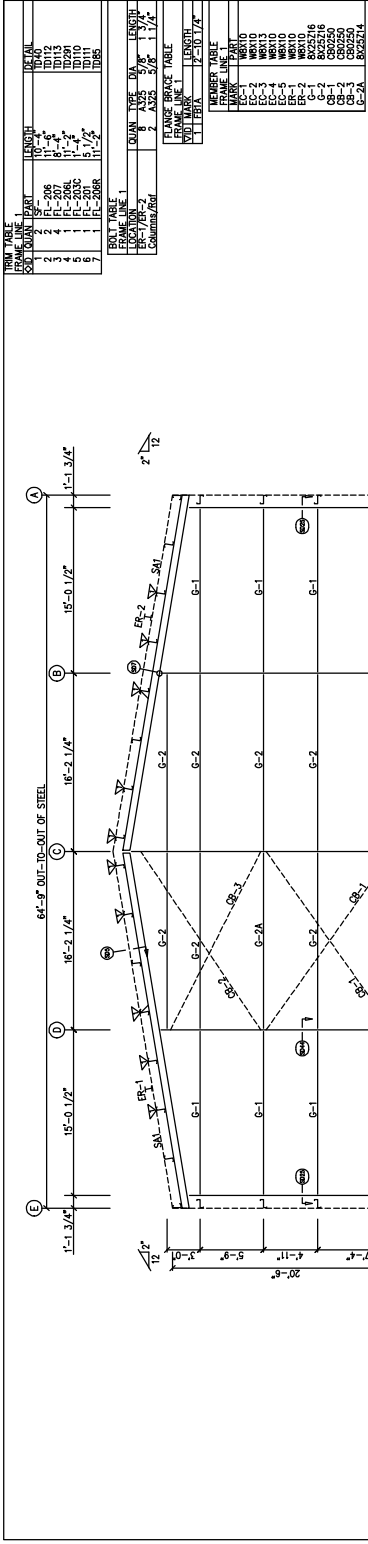

ENDWALL FRAMING: FRAME LINE 1

ENDWALL SHEETING & TRIM: FRAME LINE 1

PANELS: 26 Co. PER - Show White (1 year)

4 1/2" Panel Start

4 1/2" Panel Start

10/7/22



NO.	DATE	DESCRIPTION
1	10/2/22	FOR PERMIT

**DRAWING STATUS**

FOR APPROVAL

FOR PERMIT

FOR CONSTRUCTION

BY	DATE	DESCRIPTION
PT	10/2/22	FOR PERMIT

REVISIONS TO BE MADE TO THIS DRAWING SHALL BE INDICATED BY A CIRCLED NUMBER AND A LETTER. THE REVISIONS SHALL BE MADE TO THE ORIGINAL DRAWING AND THE REVISED DRAWING SHALL BE SUBMITTED TO THE ORIGINAL DESIGNER FOR APPROVAL. THE ORIGINAL DESIGNER SHALL BE RESPONSIBLE FOR THE ACCURACY OF THE ORIGINAL DRAWING. THE REVISIONS SHALL BE MADE TO THE ORIGINAL DRAWING AND THE REVISED DRAWING SHALL BE SUBMITTED TO THE ORIGINAL DESIGNER FOR APPROVAL. THE ORIGINAL DESIGNER SHALL BE RESPONSIBLE FOR THE ACCURACY OF THE ORIGINAL DRAWING.

**GENERAL NOTES:**  
 TRIM IS FINISHED WITH 2" FORMED BASE TRIM (IF USED) TO BE FIELD INTERED AT CORNERS. FIELD JOINTS AS REQUIRED FOR BRACE CLEARANCE.

10/2/22

NO.	DATE	DESCRIPTION
1	10/2/22	FOR PERMIT

**DRAWING STATUS**

FOR APPROVAL

FOR PERMIT

FOR CONSTRUCTION

**GENERAL NOTES:**  
 TRIM IS FINISHED WITH 2" FORMED BASE TRIM (IF USED) TO BE FIELD INTERED AT CORNERS. FIELD JOINTS AS REQUIRED FOR BRACE CLEARANCE.

NO.	DATE	DESCRIPTION
1	10/2/22	FOR PERMIT

**DRAWING STATUS**

FOR APPROVAL

FOR PERMIT

FOR CONSTRUCTION

NO.	DATE	DESCRIPTION
1	10/2/22	FOR PERMIT

**DRAWING STATUS**

FOR APPROVAL

FOR PERMIT

FOR CONSTRUCTION

NO.	DESCRIPTION	DATE
1	REVISED	10/12/22
2	REVISED	10/14
3	REVISED	10/20
4	REVISED	10/21
5	REVISED	10/21
6	REVISED	10/21

NO.	DESCRIPTION	DATE
1	REVISED	10/12/22
2	REVISED	10/14
3	REVISED	10/20
4	REVISED	10/21
5	REVISED	10/21
6	REVISED	10/21

NO.	DESCRIPTION	DATE
1	REVISED	10/12/22
2	REVISED	10/14
3	REVISED	10/20
4	REVISED	10/21
5	REVISED	10/21
6	REVISED	10/21

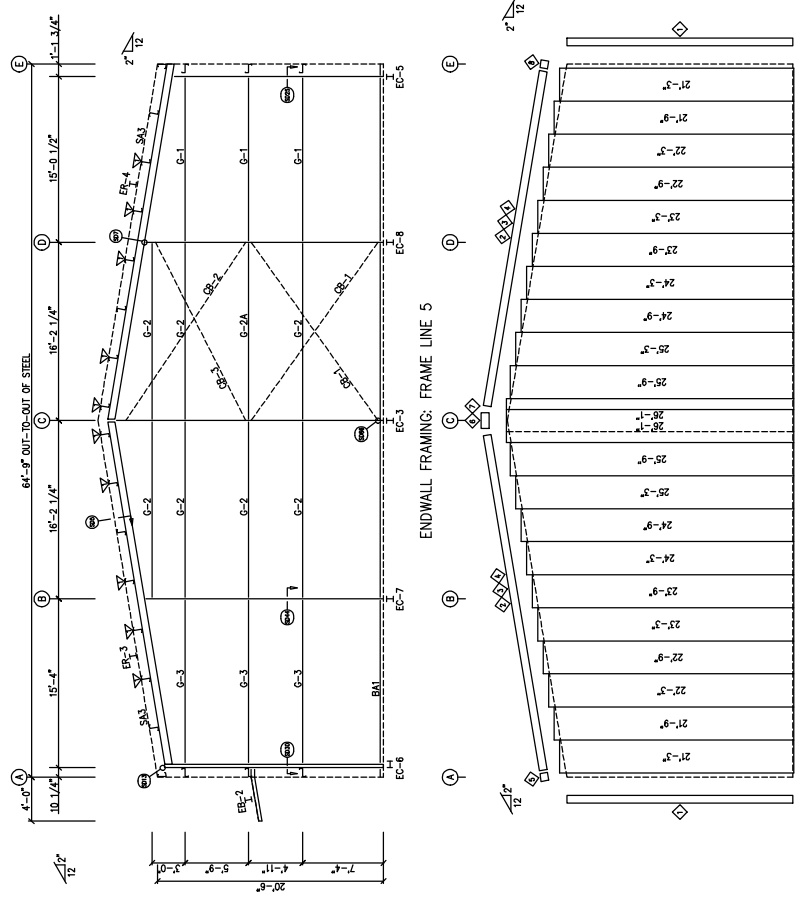

ENDWALL FRAMING: FRAME LINE 5

ENDWALL SHEETING & TRIM: FRAME LINE 5  
 PANELS: 26 Co. FRB - Snow White (Kynar)

10/17/22

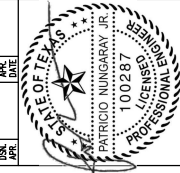

NO.	DATE	DESCRIPTION
1	10/17/22	FOR PERMIT
2	10/17/22	FOR PERMIT
3	10/17/22	FOR PERMIT
4	10/17/22	FOR PERMIT
5	10/17/22	FOR PERMIT
6	10/17/22	FOR PERMIT
7	10/17/22	FOR PERMIT
8	10/17/22	FOR PERMIT

**DRAWING STATUS**

FOR PERMIT

FOR CONSTRUCTION

FOR RECORD

FOR ARCHIVE

FOR OTHER

**GENERAL NOTES:**

1. TRIM IS FINISHED WITH 2" FORMED BASE TRIM (TO BE FIELD, MITERED AT CORNERS).

2. FIELD JOINTS SHALL BE FINISHED WITH FINISH BRASS CLEARANCE.

NO.	DATE	DESCRIPTION
1	10/17/22	FOR PERMIT
2	10/17/22	FOR PERMIT
3	10/17/22	FOR PERMIT
4	10/17/22	FOR PERMIT
5	10/17/22	FOR PERMIT
6	10/17/22	FOR PERMIT
7	10/17/22	FOR PERMIT
8	10/17/22	FOR PERMIT

NO.	DATE	DESCRIPTION
1	10/17/22	FOR PERMIT
2	10/17/22	FOR PERMIT
3	10/17/22	FOR PERMIT
4	10/17/22	FOR PERMIT
5	10/17/22	FOR PERMIT
6	10/17/22	FOR PERMIT
7	10/17/22	FOR PERMIT
8	10/17/22	FOR PERMIT

NO.	DATE	DESCRIPTION
1	10/17/22	FOR PERMIT
2	10/17/22	FOR PERMIT
3	10/17/22	FOR PERMIT
4	10/17/22	FOR PERMIT
5	10/17/22	FOR PERMIT
6	10/17/22	FOR PERMIT
7	10/17/22	FOR PERMIT
8	10/17/22	FOR PERMIT

NO.	DATE	DESCRIPTION
1	10/17/22	FOR PERMIT
2	10/17/22	FOR PERMIT
3	10/17/22	FOR PERMIT
4	10/17/22	FOR PERMIT
5	10/17/22	FOR PERMIT
6	10/17/22	FOR PERMIT
7	10/17/22	FOR PERMIT
8	10/17/22	FOR PERMIT

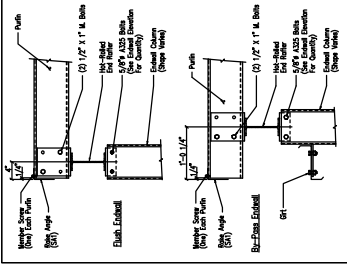

SECTION: SD5

NOTE: All connections shall be on 1/2" x 1" washers unless noted.

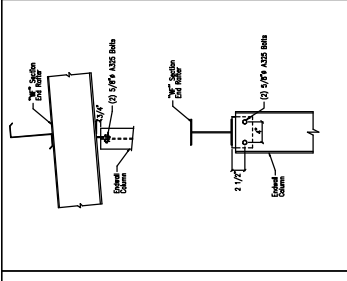

SECTION: SD7

NOTE: All connections shall be on 1/2" x 1" washers unless noted.

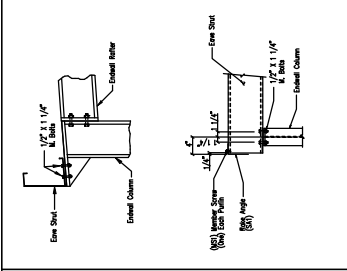

SECTION: SD13

NOTE: All connections shall be on 1/2" x 1" washers unless noted.

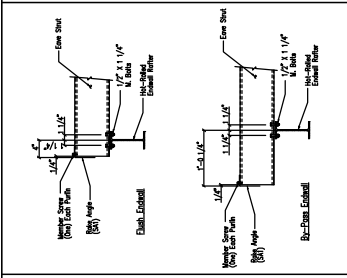

SECTION: SD14

NOTE: All connections shall be on 1/2" x 1" washers unless noted.

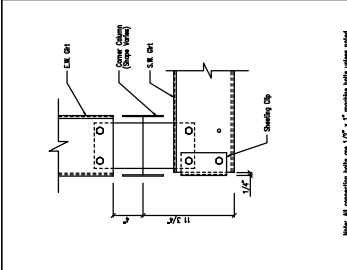

SECTION: SD25

NOTE: All connections shall be on 1/2" x 1" washers unless noted.

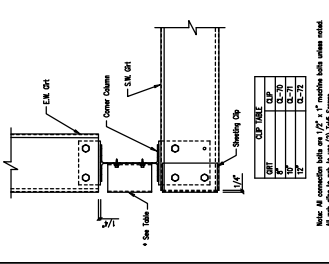

SECTION: SD30

NOTE: All connections shall be on 1/2" x 1" washers unless noted.

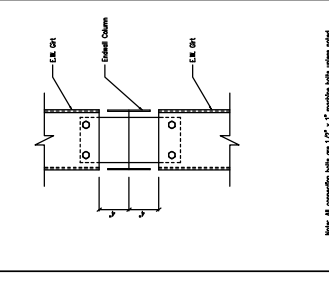

SECTION: SD44

NOTE: All connections shall be on 1/2" x 1" washers unless noted.

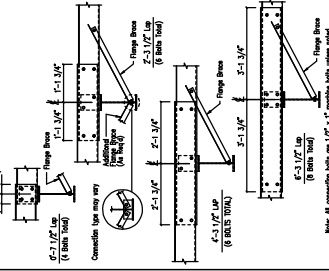

SECTION: SD50

NOTE: All connections shall be on 1/2" x 1" washers unless noted.

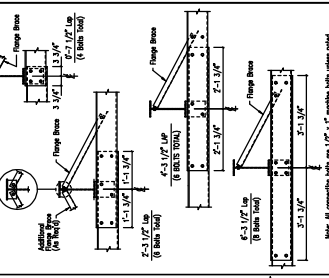

SECTION: SD51

NOTE: All connections shall be on 1/2" x 1" washers unless noted.

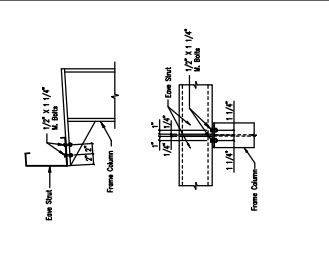

SECTION: SD59

NOTE: All connections shall be on 1/2" x 1" washers unless noted.

10/7/22



NO.	DATE	DESCRIPTION
A	10/2/22	FOR PERMIT

BY	DATE
CS	10/2/22
EF	10/2/22
CC	10/2/22
DR	10/2/22
CH	10/2/22

  

NO.	DATE	DESCRIPTION
A	10/2/22	FOR PERMIT

NO.	DATE	DESCRIPTION
A	10/2/22	FOR PERMIT

GENERAL NOTES:  
 1. SEE DRAWINGS FOR THE MASS, DIMENSIONS, LOCATION, AND QUANTITY.  
 2. ALL MATERIALS AND WORKMANSHIP SHALL BE INSTALLED BEFORE ROOF INSULATION.  
 3. ALL MATERIALS AND WORKMANSHIP SHALL BE INSTALLED BEFORE ROOF INSULATION.  
 4. ALL MATERIALS AND WORKMANSHIP SHALL BE INSTALLED BEFORE ROOF INSULATION.  
 5. ALL MATERIALS AND WORKMANSHIP SHALL BE INSTALLED BEFORE ROOF INSULATION.  
 6. ALL MATERIALS AND WORKMANSHIP SHALL BE INSTALLED BEFORE ROOF INSULATION.

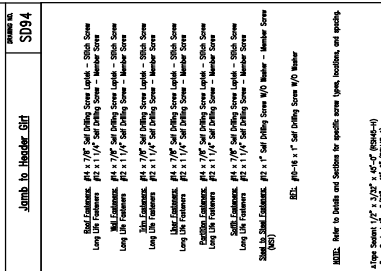
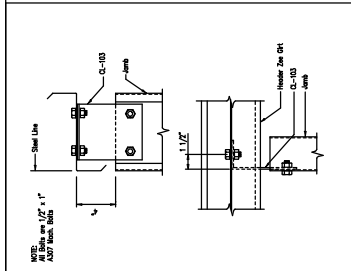
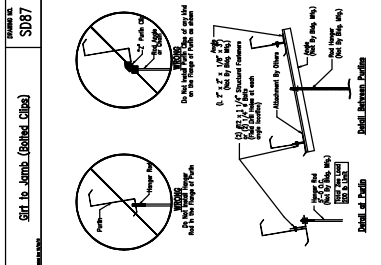
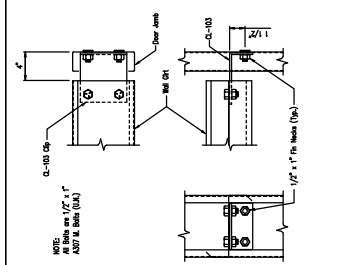
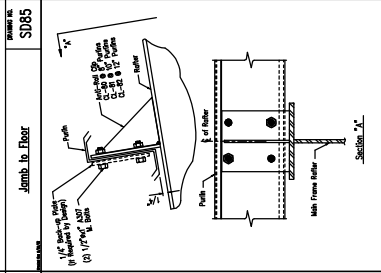
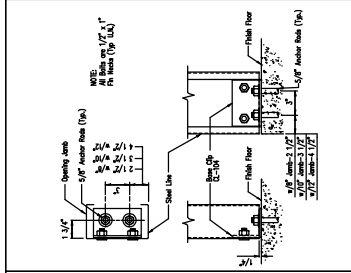
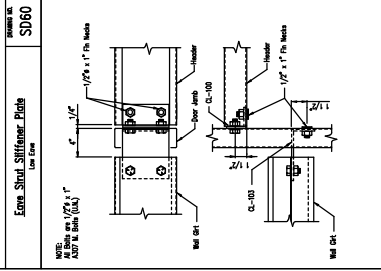
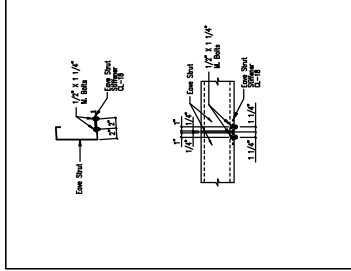

SD60 Extra Stud Sillformer Plate

SD66 Cable or Rod Brace to Frame Connection

SD85 Jamb to Floor

SD87 Girt to Jamb (Sillhead, Chise)

SD94 Jamb to Header Girt

SD95 Girt/Header to Jamb (Sillhead, Chise)

SD99 Screw Stud Bolt

SD102 Rod Lift and Well Section Strap Details

SD115 Partn. to Anti-Ball Clip Connection

SD160 Colletted Material Hanger Detail

SD600 Screw Stud Bolt

SD99 Screw Stud Bolt

GENERAL NOTES:  
 SEE DRAWINGS FOR THE AMOUNT, LOCATION, AND QUANTITY.  
 ALL MATERIALS SHALL BE INSTALLED BEHIND ROOF INSULATION.  
 ALL MATERIALS SHALL BE INSTALLED BEHIND ROOF INSULATION.  
 ALL MATERIALS SHALL BE INSTALLED BEHIND ROOF INSULATION.  
 ALL MATERIALS SHALL BE INSTALLED BEHIND ROOF INSULATION.

Notes: 1) All cables must be made of high tensile steel. 2) All cables must be protected against corrosion. 3) All cables must be protected against corrosion.

Notes: 1) All cables must be made of high tensile steel. 2) All cables must be protected against corrosion. 3) All cables must be protected against corrosion.

Notes: 1) All cables must be made of high tensile steel. 2) All cables must be protected against corrosion. 3) All cables must be protected against corrosion.

Notes: 1) All cables must be made of high tensile steel. 2) All cables must be protected against corrosion. 3) All cables must be protected against corrosion.

Notes: 1) All cables must be made of high tensile steel. 2) All cables must be protected against corrosion. 3) All cables must be protected against corrosion.

10/7/22

STATE OF TEXAS  
 PATRICIO NUNGARAY, JR.  
 100287  
 PROFESSIONAL ENGINEER

SBS  
 10/7/22

REVISIONS

NO.	DATE	DESCRIPTION
1	10/7/22	FOR PERMIT
2	10/7/22	FOR PERMIT
3	10/7/22	FOR PERMIT
4	10/7/22	FOR PERMIT
5	10/7/22	FOR PERMIT
6	10/7/22	FOR PERMIT
7	10/7/22	FOR PERMIT
8	10/7/22	FOR PERMIT
9	10/7/22	FOR PERMIT
10	10/7/22	FOR PERMIT

PROJECT: [REDACTED]  
 DRAWING NO.: [REDACTED]  
 SHEET NO.: [REDACTED]

DRIVING STATUS

DATE: [REDACTED]  
 TIME: [REDACTED]  
 LOCATION: [REDACTED]

DRIVING STATUS

DATE: [REDACTED]  
 TIME: [REDACTED]  
 LOCATION: [REDACTED]

DRIVING STATUS

DATE: [REDACTED]  
 TIME: [REDACTED]  
 LOCATION: [REDACTED]

DRIVING STATUS

DATE: [REDACTED]  
 TIME: [REDACTED]  
 LOCATION: [REDACTED]

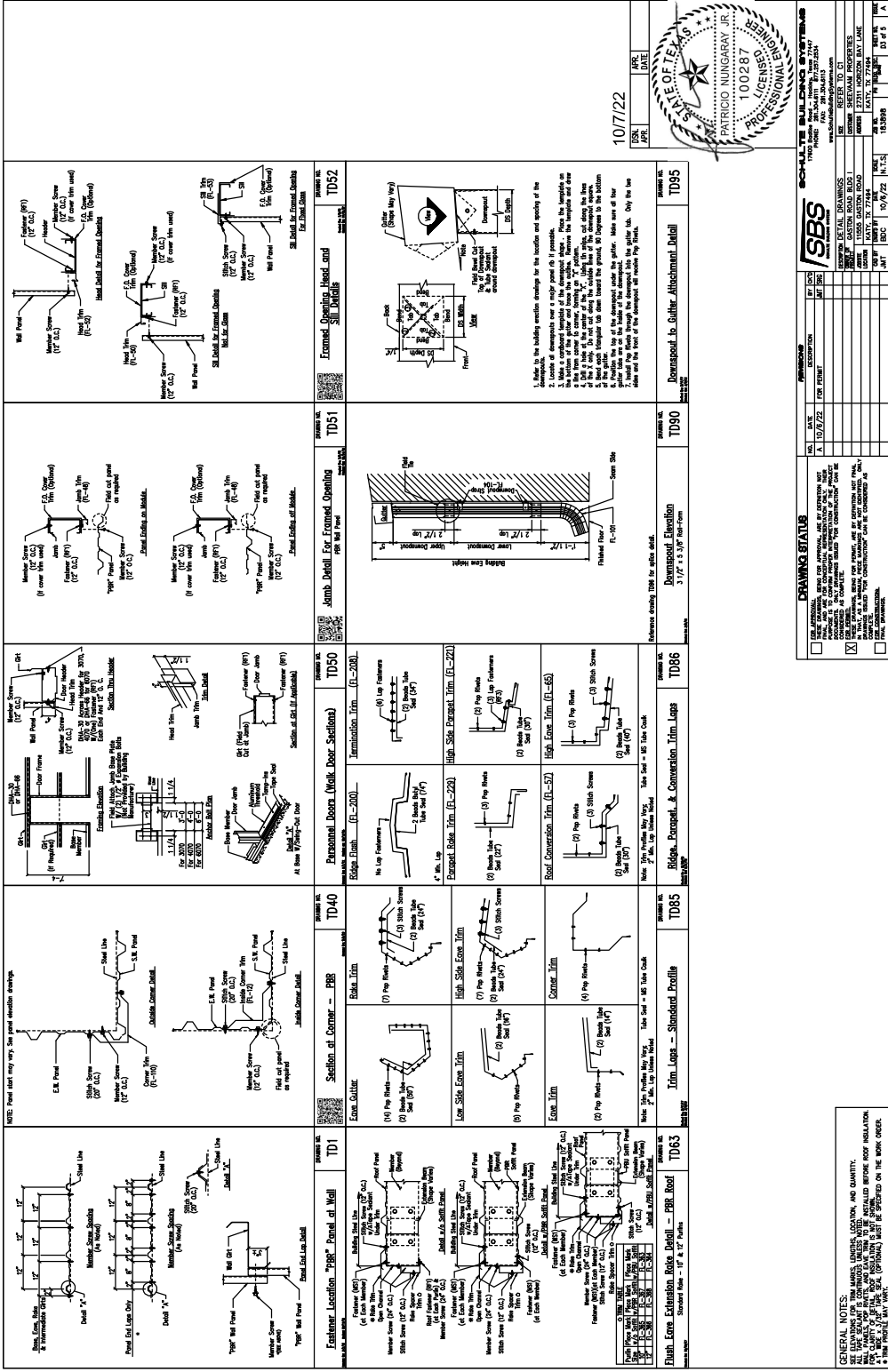

10/7/22

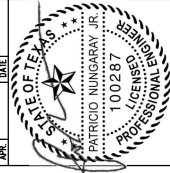

10/7/22

NO.	DATE	DESCRIPTION
A	10/2/22	FOR PERMIT

**DRAWING STATUS**

FOR PERMIT  
 FOR CONSTRUCTION  
 FOR RECORD

**SCALE**  
 ARCHITECTURAL: AS SHOWN  
 MECHANICAL: AS SHOWN  
 ELECTRICAL: AS SHOWN  
 CIVIL: AS SHOWN

**PROJECT INFORMATION**  
 PROJECT NO.: 22-00000000  
 PROJECT NAME: 100287  
 PROJECT LOCATION: 100287  
 PROJECT DATE: 10/7/22

**GENERAL NOTES:**  
 SEE DRAWINGS FOR TRIM MANSUET, FINISHES, COORDINATE, AND QUANTITY.  
 ALL MATERIALS FOR TRIM AND MANSUET TO BE INSTALLED BEHIND ROOF INSULATION.  
 ALL MATERIALS FOR TRIM AND MANSUET TO BE INSTALLED BEHIND ROOF INSULATION.  
 ALL MATERIALS FOR TRIM AND MANSUET TO BE INSTALLED BEHIND ROOF INSULATION.  
 ALL MATERIALS FOR TRIM AND MANSUET TO BE INSTALLED BEHIND ROOF INSULATION.

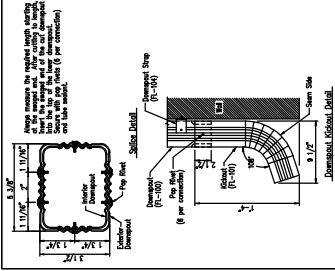

**Downspout Kickout and Splice Detail** - TD96  
 Standard Rain - 3 1/2" x 5 1/2" Rain-Form

**Downspout Strap Attachment Detail** - P88  
 Standard Rain-Form

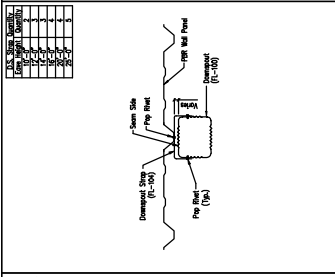

**Downspout Detail** - TD99  
 Standard Rain

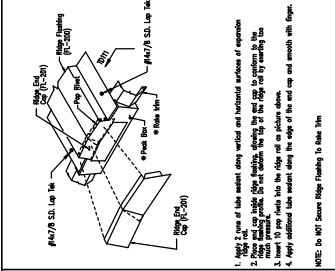
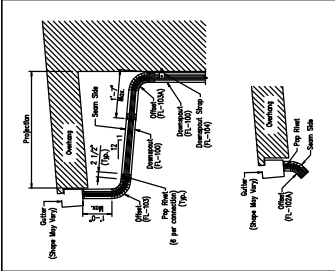

**Expansion End Cap Assembly** - TD110  
 Standard Rain

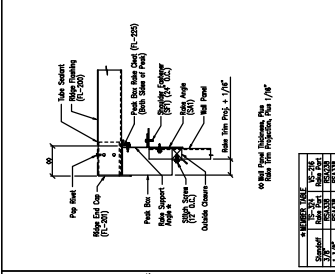

**Excavation Bottom Cap** - TD111  
 Standard Rain

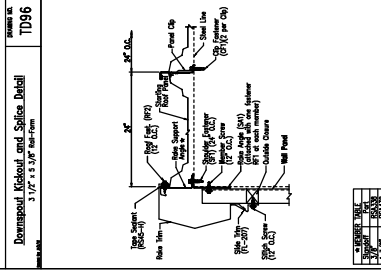

**Standard Rain Detail - Shedded Rain (On Metal)** - TD112  
 Standard Rain - Shedded Rain (On Metal)

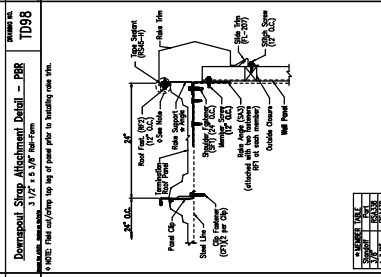

**Finish Rake Detail - Shedded Rain (On Metal)** - TD113  
 Standard Rain - Shedded Rain (On Metal)

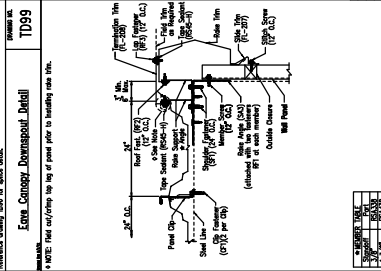

**Finish Rake Detail - Shedded Rain (On Metal)** - TD114  
 Standard Rain - Shedded Rain (On Metal)

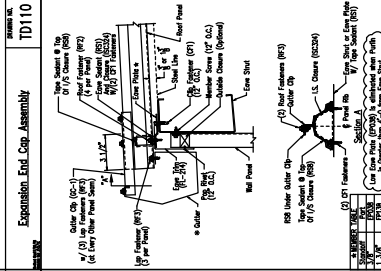

**Low Emiss Detail - Shedded Rain** - TD115  
 Standard Rain - Shedded Rain



**Excavation Bottom Cap** - TD116  
 Standard Rain

10/7/22

ISS: [ ]  
 DATE: [ ]  
 BY: [ ]

STATE OF TEXAS  
 PATRICIO NUNGARAY, JR.  
 100287  
 PROFESSIONAL ENGINEER

SCALE: 1/8" = 1'-0"  
 PROJECT: [ ]  
 SHEET: [ ]

BY: [ ]  
 DATE: [ ]

REVISION TO: [ ]

UNIVERSAL SHELVING PROPERTIES  
 1001 GASTON ROAD, SUITE 101  
 LITTLE ROCK, AR 72202  
 PHONE: (501) 774-4500  
 FAX: (501) 774-4500

DATE: 10/26/22  
 TIME: 10:58 AM

**DESCRIPTION**

NO.	DATE	DESCRIPTION	BY	CHKD
1	10/27/22	EXPANSION BOTTOM CAP	[ ]	[ ]
2	10/27/22	EXPANSION BOTTOM CAP	[ ]	[ ]
3	10/27/22	EXPANSION BOTTOM CAP	[ ]	[ ]
4	10/27/22	EXPANSION BOTTOM CAP	[ ]	[ ]
5	10/27/22	EXPANSION BOTTOM CAP	[ ]	[ ]
6	10/27/22	EXPANSION BOTTOM CAP	[ ]	[ ]
7	10/27/22	EXPANSION BOTTOM CAP	[ ]	[ ]
8	10/27/22	EXPANSION BOTTOM CAP	[ ]	[ ]
9	10/27/22	EXPANSION BOTTOM CAP	[ ]	[ ]
10	10/27/22	EXPANSION BOTTOM CAP	[ ]	[ ]
11	10/27/22	EXPANSION BOTTOM CAP	[ ]	[ ]
12	10/27/22	EXPANSION BOTTOM CAP	[ ]	[ ]
13	10/27/22	EXPANSION BOTTOM CAP	[ ]	[ ]
14	10/27/22	EXPANSION BOTTOM CAP	[ ]	[ ]
15	10/27/22	EXPANSION BOTTOM CAP	[ ]	[ ]

**GENERAL NOTES:**

SEE DRAWINGS FOR THE AMOUNT, GRADES, LOCATIONS, AND QUANTITIES.  
 ALL MATERIALS FOR THIS PROJECT SHALL BE INSTALLED BEHIND ROOF INSULATION.  
 ALL MATERIALS FOR THIS PROJECT SHALL BE INSTALLED BEHIND ROOF INSULATION.  
 ALL MATERIALS FOR THIS PROJECT SHALL BE INSTALLED BEHIND ROOF INSULATION.  
 ALL MATERIALS FOR THIS PROJECT SHALL BE INSTALLED BEHIND ROOF INSULATION.

