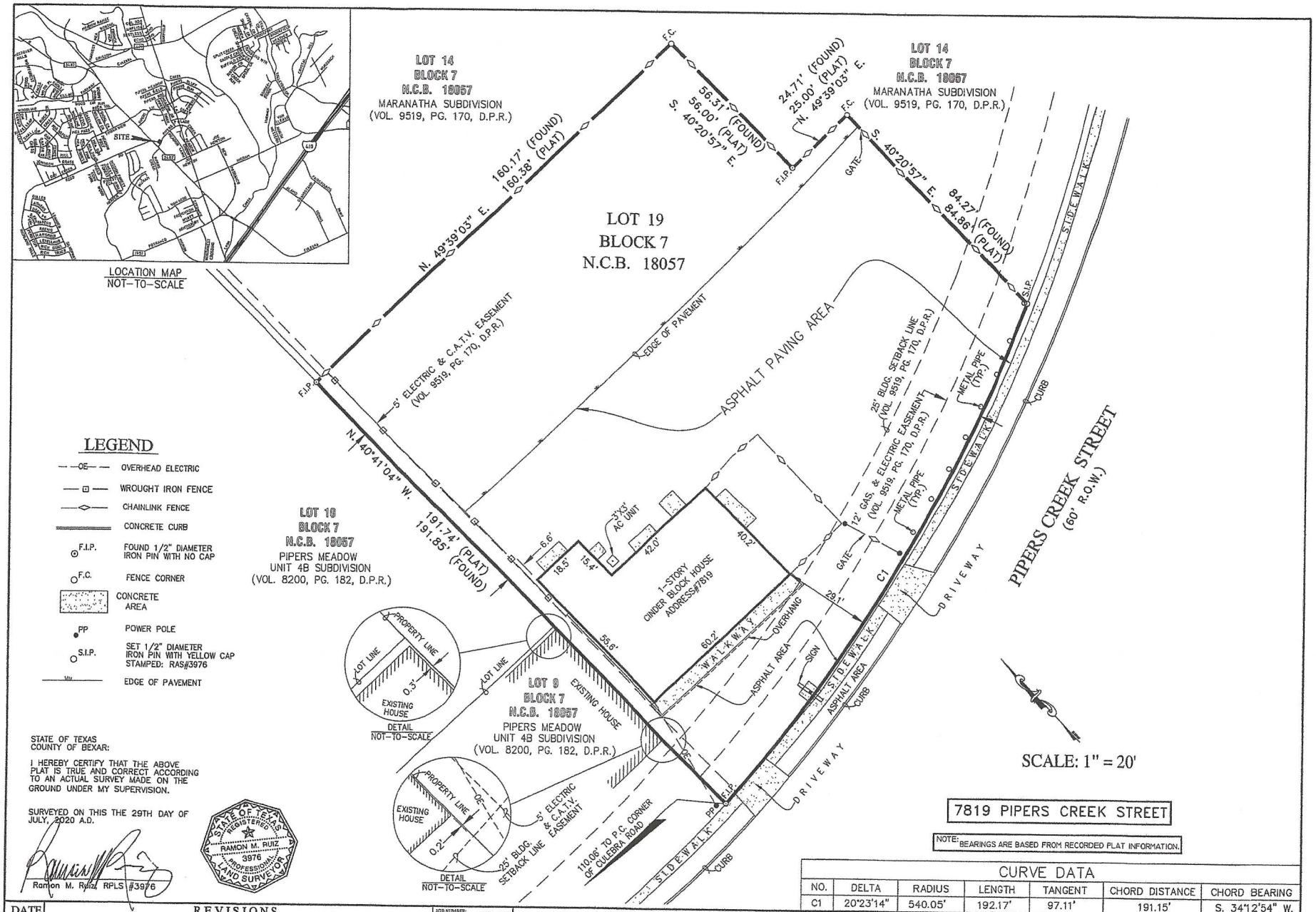

STATE OF TEXAS
COUNTY OF BEXAR:

I HEREBY CERTIFY THAT THE ABOVE PLAT IS TRUE AND CORRECT ACCORDING TO AN ACTUAL SURVEY MADE ON THE GROUND UNDER MY SUPERVISION.

SURVEYED ON THIS THE 29TH DAY OF JULY, 2020 A.D.

Ramon M. Ruiz RPLS #3976

STATE OF TEXAS REGISTERED RAMON M. RUIZ 3976 PROFESSIONAL LAND SURVEYOR

CURVE DATA

NO.	DELTA	RADIUS	LENGTH	TANGENT	CHORD DISTANCE	CHORD BEARING
C1	20°23'14"	540.05'	192.17'	97.11'	191.15'	S. 34°12'54" W.

DATE	REVISIONS

JOB NUMBER: 2020-097
DATE: 7/29/20
DRAWN BY: J.S.
APPROVED BY: R.M.R.

RUIZ & ASSOCIATES SURVEYING, INC.
4414 CENTERVIEW, SUITE 211
SAN ANTONIO, TEXAS 78228
PHONE: (210) 735 - 8514 Fax: (210) 738-2835
Email: ruizandassociates@sbcglobal.net
Web: www.ruizassociatessurveying.com
REGISTRATION FIRM NUMBER: 100297-00

TITLE SURVEY
FOR
BEING LOT 19, BLOCK 7, N.C.B. 18057, BILAL SUBDIVISION, AN ADDITION TO THE CITY OF SAN ANTONIO, BEXAR COUNTY, TEXAS ACCORDING TO PLAT RECORDED IN VOL. 9722, PG. 157, DEED AND PLAT RECORDS OF BEXAR COUNTY, TEXAS.