

SECOND FLOOR PLAN - EXISTING CONDITIONS (± 1,260 S.F.)

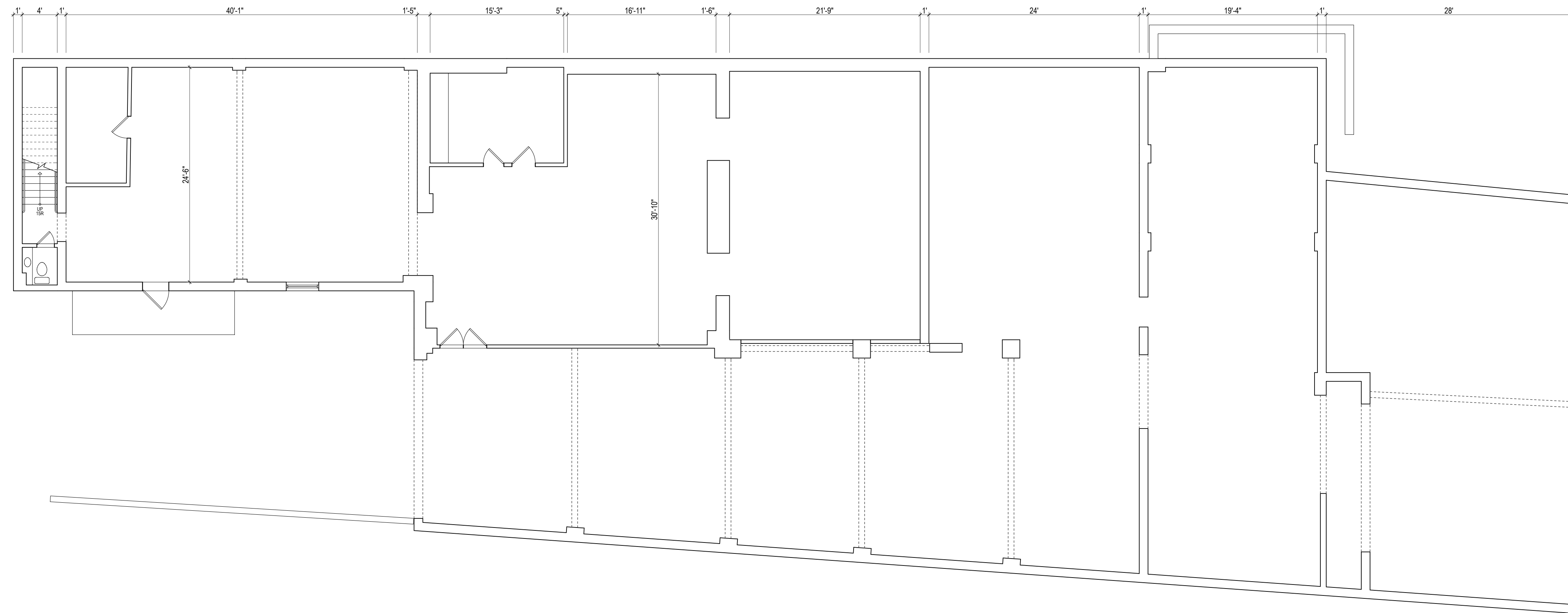

SCALE: 1/8"=1'-0"



TONNELLE AVENUE

GROUND FLOOR PLAN - EXISTING CONDITIONS (± 8,600 S.F.)



SCALE: 1/8"=1'-0"

DRAWING LEGEND	
	EXISTING CONSTRUCTION TO REMAIN.
	EXISTING TO BE REMOVED
	NEW CONSTRUCTION



revisions

OMLK Architects Inc.
 66 Millon Avenue
 Hoboken, NJ 07030
 omlkarchitects.com
 t. 201.689.7220
 e. om@omlkarchitects.com

Formerly ICOMArchitects LLC

Proposed Marijuana Dispensary @
 Existing Commercial / Warehouse Bldg.
 660 Tonnelle Avenue, Jersey City, N.J.
APPLICANT: THE MEDICINE WOMAN

2108	proj. no.
06/08/21	date
LK	drawn
OM	check
as noted	scale

Z-1

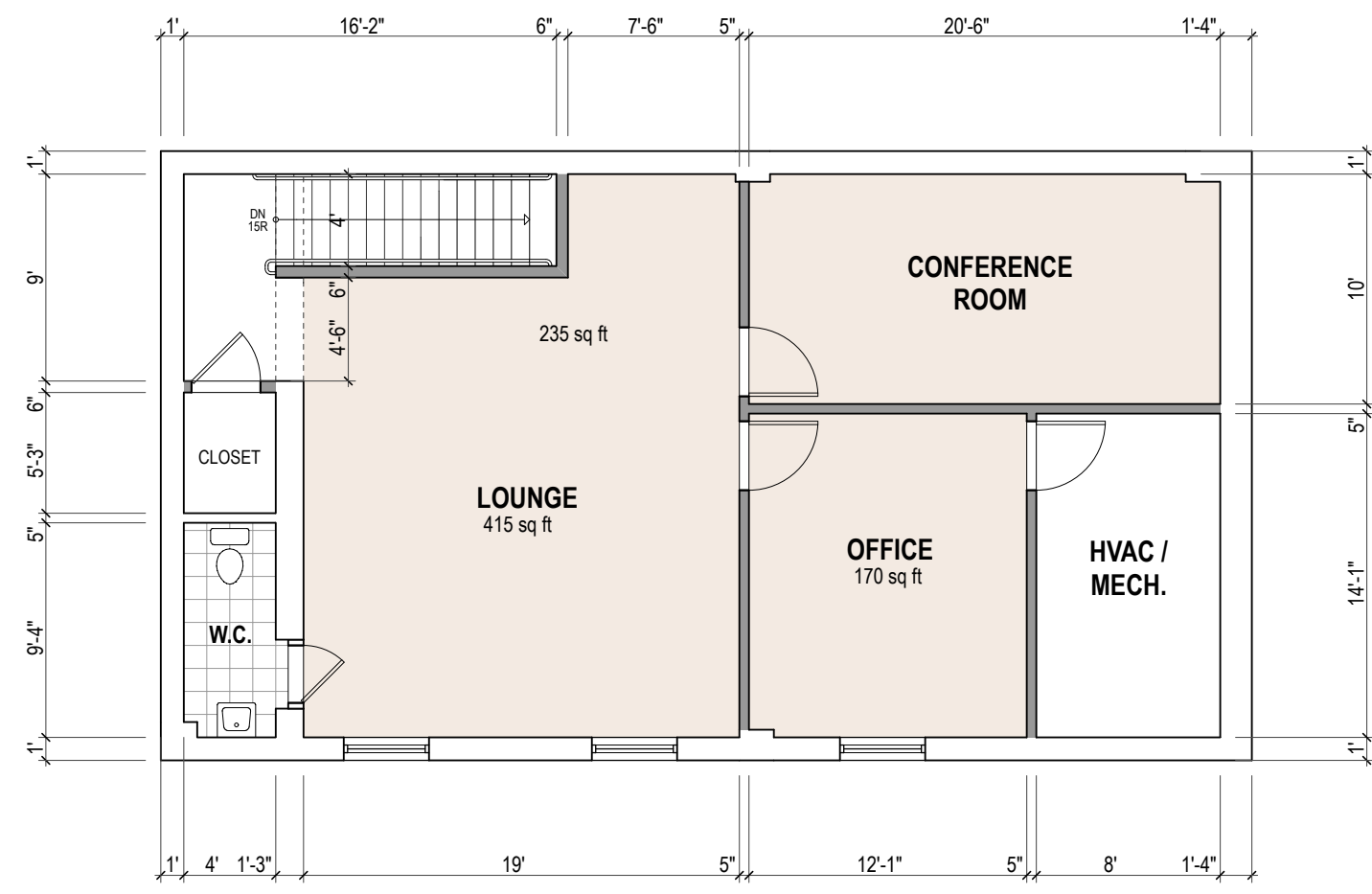

DRAWING LEGEND	
	EXISTING CONSTRUCTION TO REMAIN.
	EXISTING TO BE REMOVED
	NEW CONSTRUCTION

AREA LEGEND	
	CHECK-IN / RECEPTION
	SHIPPING / RECEIVING
	STORAGE AREA
	WAITING AREA
	PACKAGING
	RETAIL AREA
	EMPLOYEE / BREAK AREA
	OFFICE AREA



NO.	DESCRIPTION	DATE

OMLK Architects Inc.
 66 Willow Avenue
 Hoboken, NJ 07030
 omlkarchitects.com
 t. 201.689.7220
 e. om@omlkarchitects.com

Formerly ICOM Architects LLC

SECOND FLOOR PLAN - PROPOSED (± 1,260 S.F.)

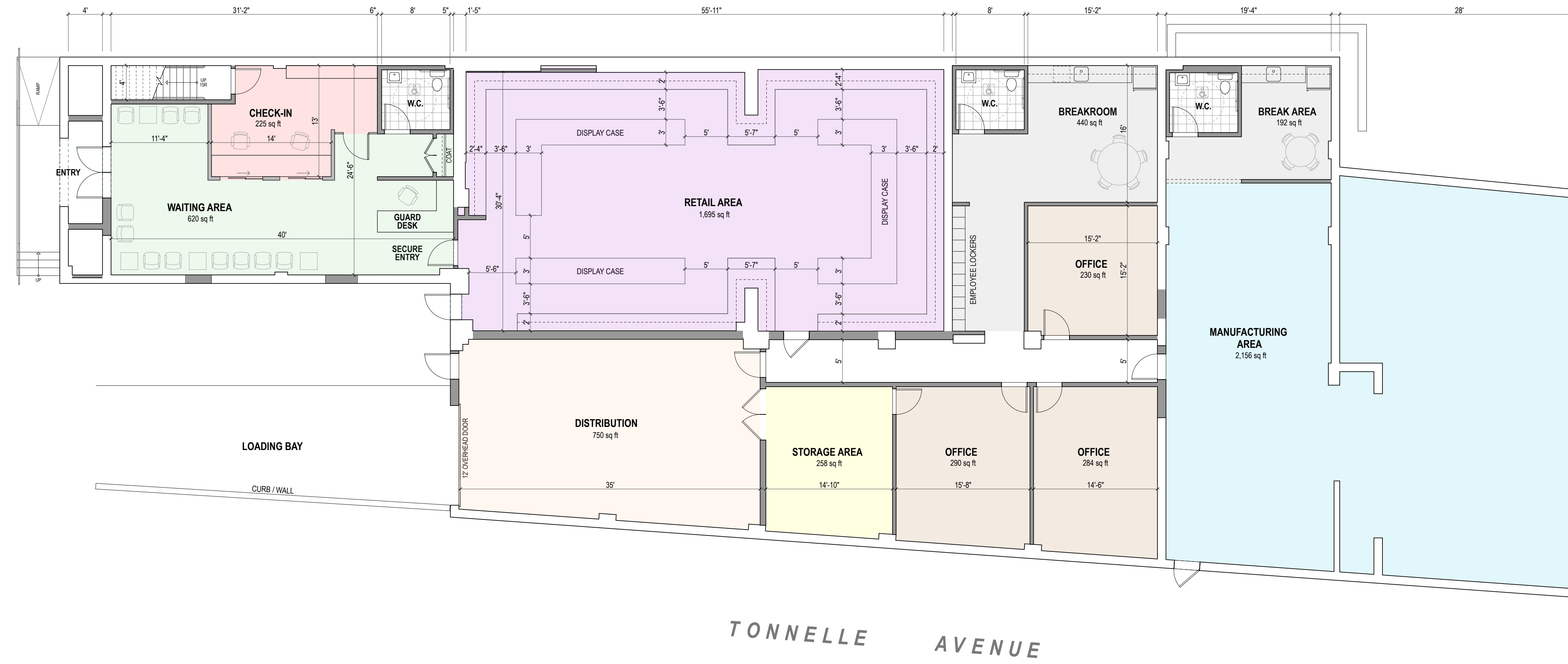
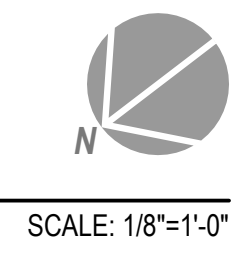

Proposed Marijuana Dispensary @
 Existing Commercial / Warehouse Bldg.
 660 Tonnelle Avenue, Jersey City, N.J.
APPLICANT: THE MEDICINE WOMAN

2108	proj. no.
06/08/21	date
LK	drawn
OM	check
as noted	scale

GROUND FLOOR PLAN - PROPOSED SCHEME C (± 8,600 S.F.)



Z-3C